



PLUi

Plan Local d'Urbanisme
intercommunal

1.4.2

ATLAS CARTOGRAPHIQUE DU POTENTIEL FONCIER URBANISABLE DES ZONES CONSTRUCTIBLES

JUILLET 2024

NOTICE EXPLICATIVE

L'atlas cartographique par commune présente le potentiel foncier urbanisable défini par le PLUi, à la fois en extension et en densification des espaces bâtis. Cet atlas fait partie de la justification des choix du projet, présenté en pièce 1.4.1 du Rapport de Présentation.

Il s'appuie notamment sur l'analyse des capacités de densification et de mutation des espaces bâtis, réalisée sur le fondement de l'article L.151-4 du Code de l'Urbanisme (cf. pièce 1.1 du Rapport de présentation), qui a permis notamment d'identifier les **dents creuses** à potentiel urbanisable au sein de l'enveloppe urbaine.

Dans ce cadre, cet atlas cartographique localise sur chaque commune, dans les zones urbaines et à urbaniser du PLUi, les espaces suivants :

➤ **Le Potentiel Foncier Urbanisable en densification des espaces bâtis**

Ce potentiel en densification comprend l'ensemble des « **dents creuses** », et notamment les terrains non-bâties au sein de l'enveloppe urbaine, optimisables correspondants à des terrains qui peuvent être divisés pour accueillir des constructions supplémentaires, ou mutables pour des projets de renouvellement urbain, dès lors que la configuration des lieux le permet.

Ce potentiel foncier en densification est mobilisé pour l'essentiel par son classement en zone urbaine du PLUi.

➤ **Le Potentiel Foncier Urbanisable en extension des espaces bâtis**

Ce potentiel **en extension** comprend les parcelles non-bâties localisées en limite des espaces bâtis ou dans leur prolongement. Ce potentiel comprend également les nouveaux secteurs de développement de l'urbanisation, le cas échéant, en discontinuité de l'enveloppe urbaine.

Selon les cas, ce potentiel en extension est mobilisé par un classement en zone urbaine ou en zone à urbaniser du PLUi.

Il est à noter que le potentiel foncier des secteurs de taille et de capacité d'accueil limitées (STECAL) n'apparaît pas dans cet atlas cartographique ; les STECAL font l'objet d'une partie dédiée dans le rapport de « Justifications du Projet » (pièce 1.4.1).

Pour rappel, il a été tenu compte pour apprécier la situation, des terrains faisant déjà l'objet de permis de construire délivrés avant le 01/01/2022 ou en cours d'aménagement (« **coups partis** »).

L'atlas cartographique reporte aussi, pour information, le zonage du document d'urbanisme en vigueur (PLU et/ou Carte Communale), pour les communes concernées.



PRESCRIPTION : Délibérations du Conseil Communautaire du 17/12/2015 et du 08/10/2018

ARRET : Délibérations du Conseil Communautaire du 15/05/2023 et du 20/11/2023

APPROBATION : Délibération du Conseil Communautaire du 08/07/2024

ELEMENTS D'ANALYSE CARTOGRAPHIQUE

Zonage des documents d'urbanisme en vigueur (PLU ou Carte communale)

 Zonage réglementaire des PLU / CC en vigueur

Potentiel Foncier Urbanisable (PFU) du projet de PLU

 Dent Creuse

 Extension

Parcelle en cours d'aménagement

 Coup Parti

Dispositions agricoles

 Bâtiment agricole générant un périmètre réciprocity

 Périmètre de réciprocity (50 ou 100 m)

LEGENDE DU REGLEMENT GRAPHIQUE DU PLU

Prescriptions particulières

 Site à préserver pour des motifs d'ordre culturel, historique ou architectural (article L.151-19 du CU)

 Patrimoine bâti à protéger pour des motifs d'ordre culturel, historique ou architectural (article L.151-19 du CU)

 Réservoir de biodiversité à protéger (article L.151-23 du CU)

 Cours d'eau et ripisylves à préserver pour des motifs d'ordre écologique et paysager (article L.151-23 du CU)

 Zones humides inventoriées (article L.151-23 du CU)

 Trame bocagère à préserver (articles L.151-19 et L.151-23 du CU)

 Bosquets à préserver (articles L.151-19 et L.151-23 du CU)

 Bande littorale de 100 mètres (article L.121-16 du CU)

 Secteur protégé en raison de la richesse du sol ou du sous-sol (article R.151-34 2° du CU)

 Constructions ou installations interdites le long des grands axes routiers (article L.111-6 du CU)

 Secteur soumis à un aléa inondation (article R.151-34 1° du CU)

 Limitation de la constructibilité en raison de l'existence d'un PPR inondation (article R.151-34 1° du CU)

 Secteur soumis à un aléa minier (article R.151-34 1° du CU)

 Secteur de protection contre les nuisances industrielles (article R.151-31 2° du CU)

 Emplacement réservé (article L.151-41 du CU)

 Linéaire de protection des commerces et des services (article L.151-16 du CU)

Zonage réglementaire (zones urbaines et à urbaniser)

 Uap - Zone urbaine multifonctionnelle correspondant aux secteurs patrimoniaux de la ville haute et de la ville basse de Saint-Flour

 Ua - Zone urbaine multifonctionnelle correspondant aux centres-bourgs historiques

 Ub - Zone urbaine multifonctionnelle correspondant aux tissus bâtis hétérogènes

 Uc - Zone urbaine à dominante d'habitat correspondant aux extensions en périphérie des bourgs et des villages

 Uav - Zone urbaine à dominante de bâti traditionnel correspondant aux bourgs et aux villages

 Uj - Zone de jardins ou d'espaces libres contiguës aux secteurs urbanisés

 Ue - Zone urbaine à vocation d'équipements publics ou d'intérêt collectif

 Ut - Zone urbaine à vocation d'activités touristiques et de loisirs

 Uy - Zone urbaine à vocation d'activités économiques

 Uya - Secteur de la zone urbaine Uy à vocation d'activités commerciales et de services

 Uyf - Secteur de la zone urbaine Uy à vocation d'activités forestières

 Upv - Zone urbaine à vocation de parc photovoltaïque au sol

 Uz - Zone urbaine correspondant aux activités liées aux infrastructures de transport aérien

 1AUc - Zone à urbaniser à court terme pour accueillir de l'habitat

 2AUc - Zone à urbaniser à long terme pour accueillir de l'habitat

 1AUe - Zone à urbaniser à court terme pour accueillir des équipements publics ou d'intérêt collectif

 2AUe - Zone à urbaniser à long terme pour accueillir des équipements publics ou d'intérêt collectif

 2AUt - Zone à urbaniser à long terme pour accueillir des activités touristiques et de loisirs

 1AUy - Zone à urbaniser à court terme pour accueillir des activités économiques

 1AUyf - Secteur de la zone à urbaniser 1AUy à vocation d'activités forestières

 2AUy - Zone à urbaniser à long terme pour accueillir des activités économiques

Nota : Tous les zonages et prescriptions particulières ne concernent pas l'ensemble des communes



Alleuze

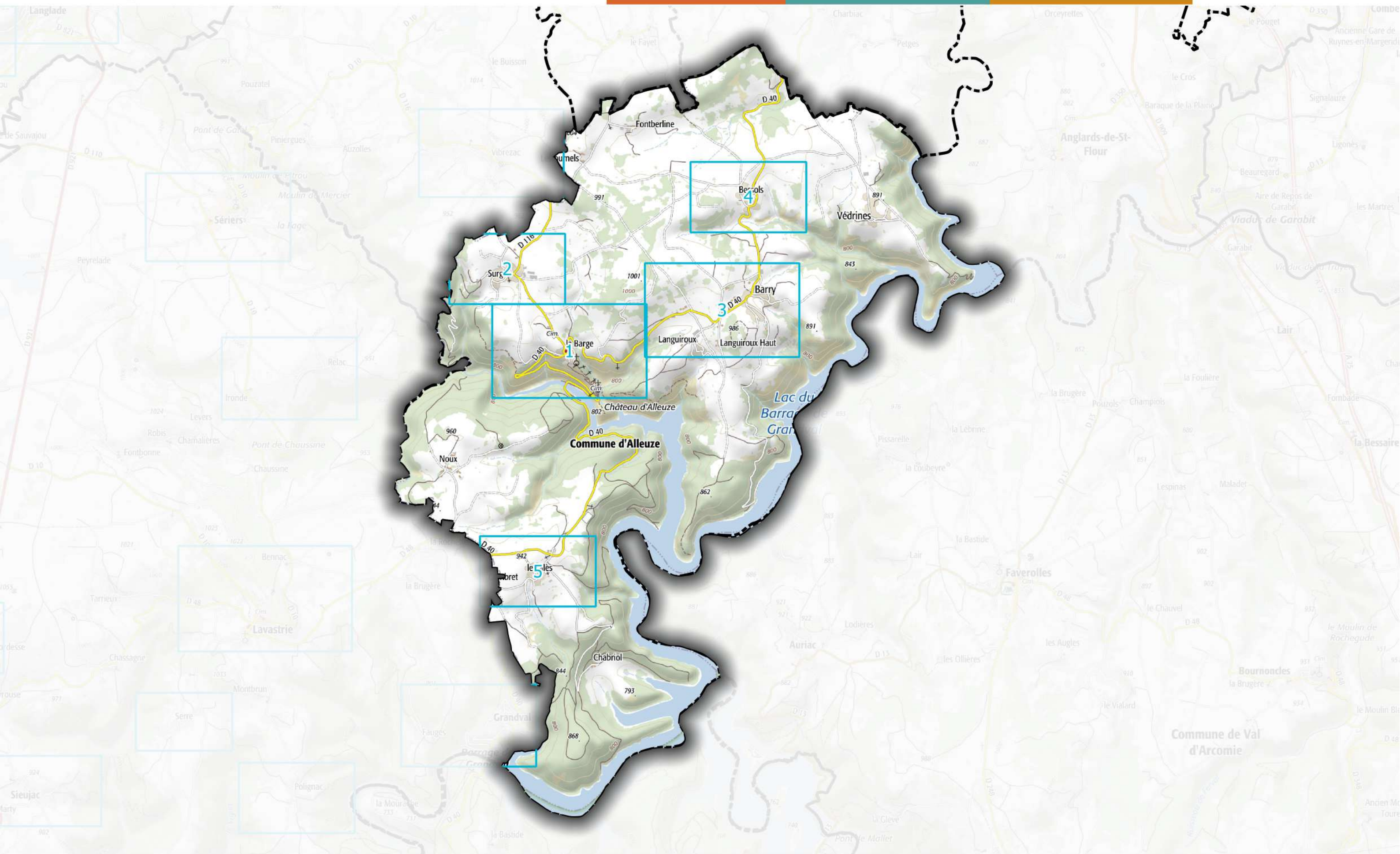



1 - Alleuze - La Barge

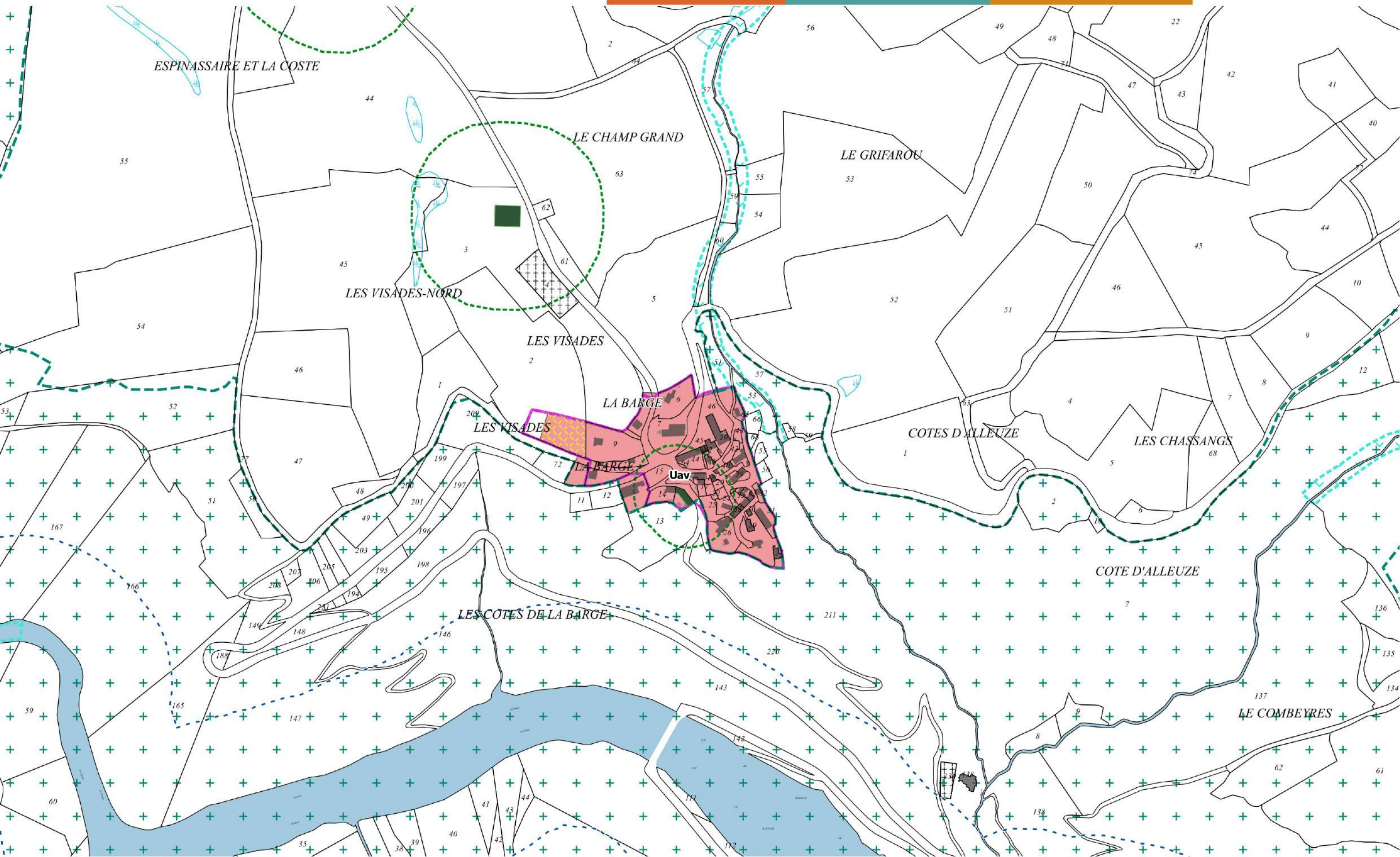



2 - Alleuze - Surgit

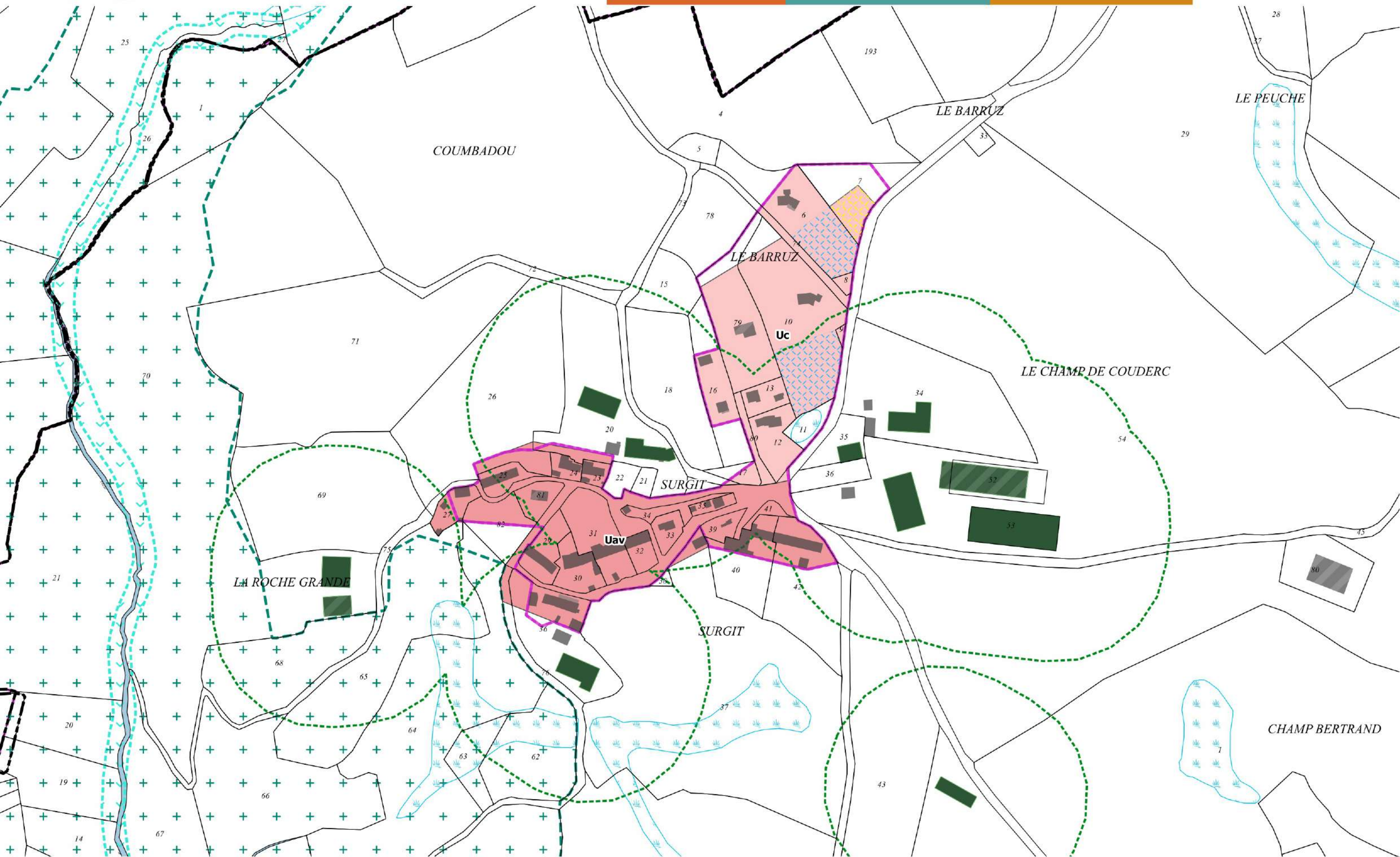



3 - Alleuze - Les Buges et Barry

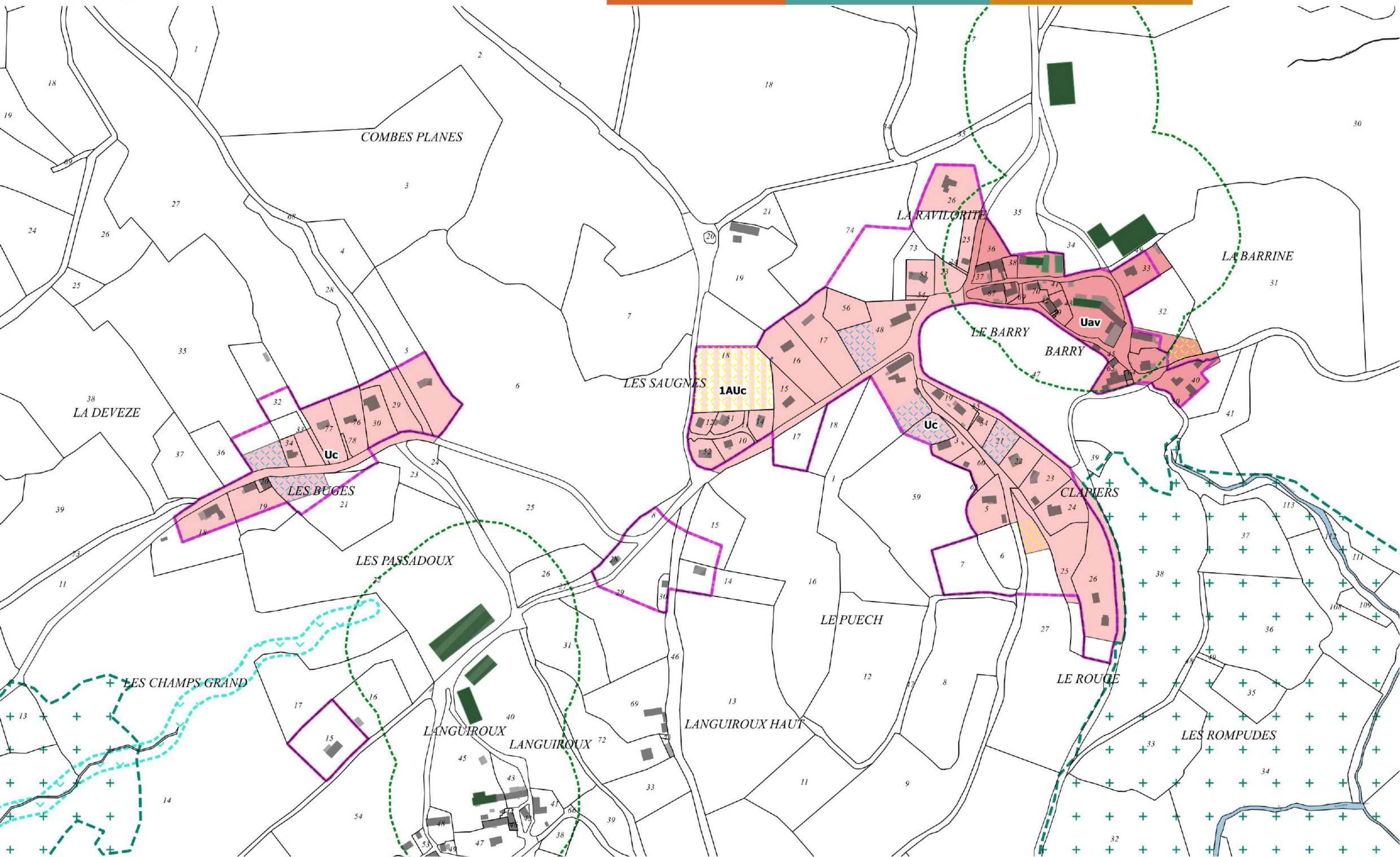

4 - Alleuze - Bessols

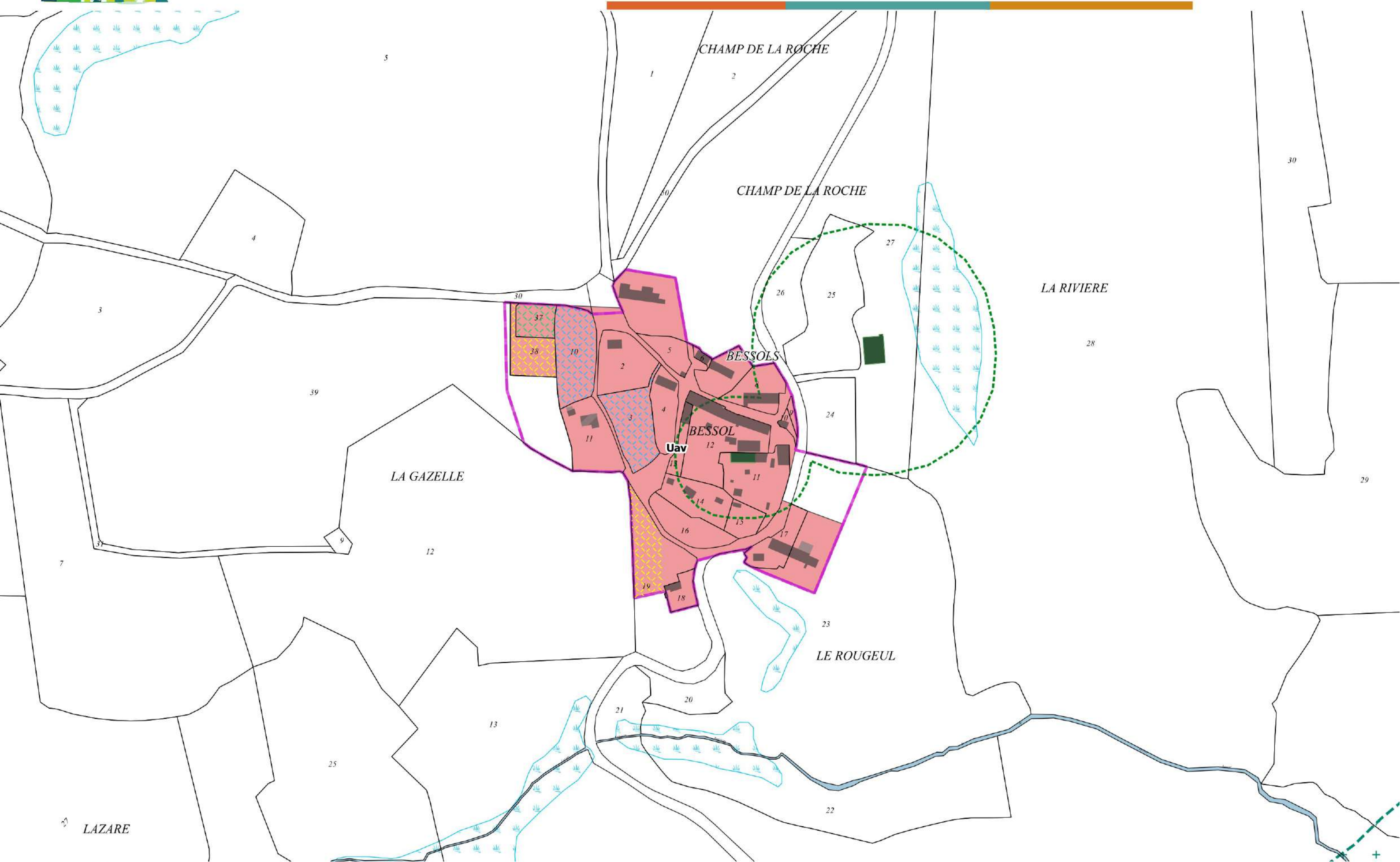



5 - Alleuze - Le Salès

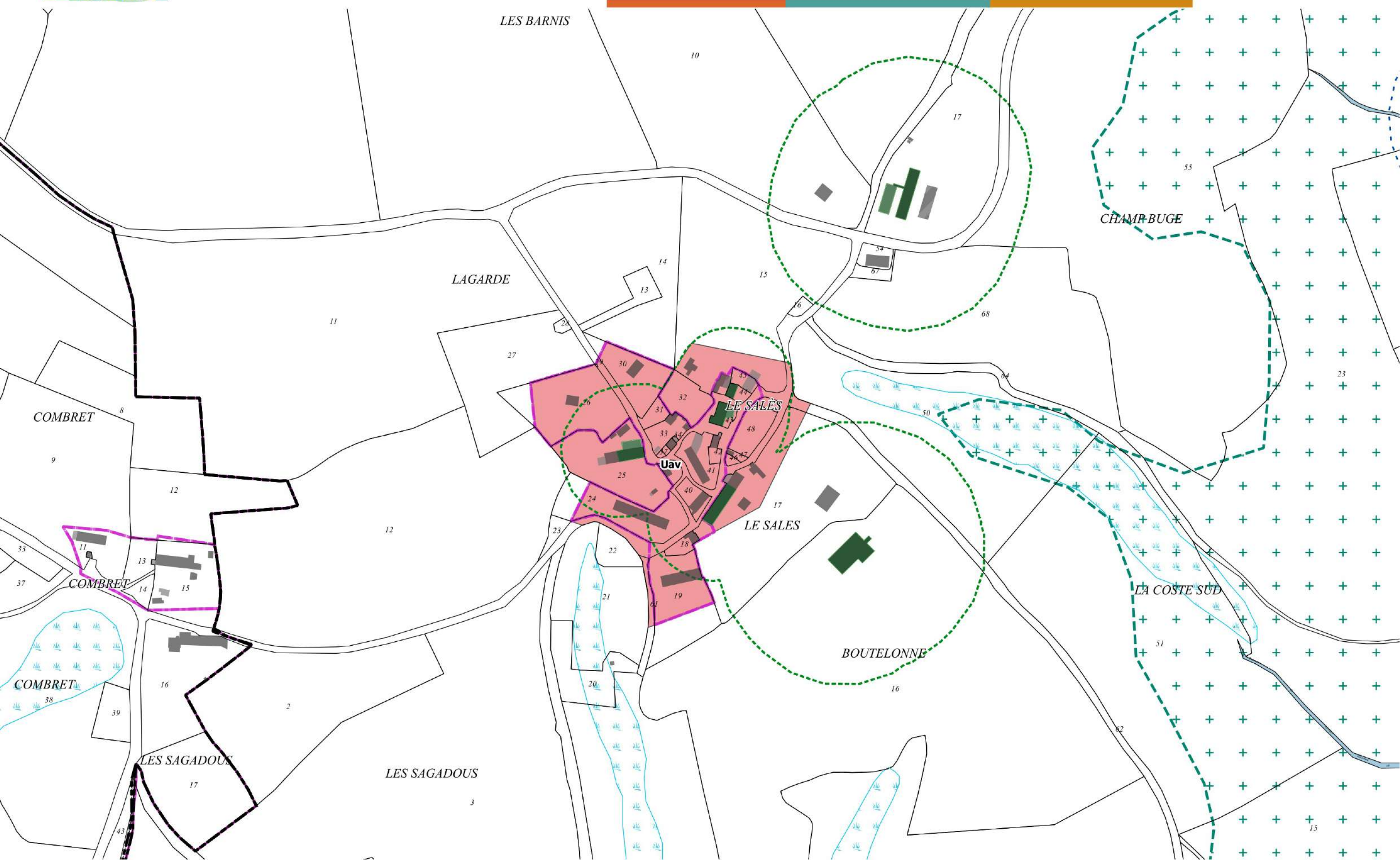



Andelat

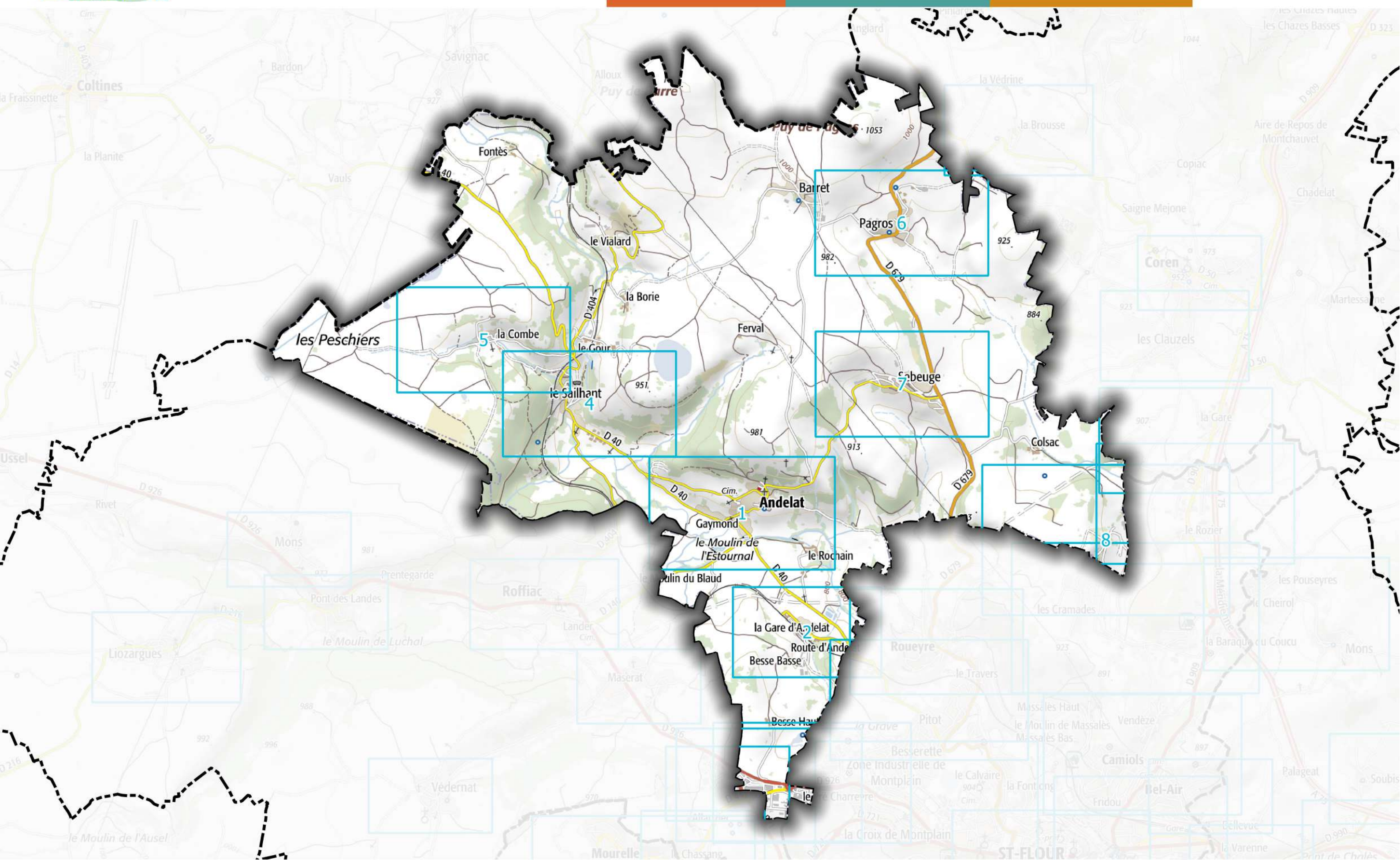

1 - Andelat - Le bourg et Gaymond

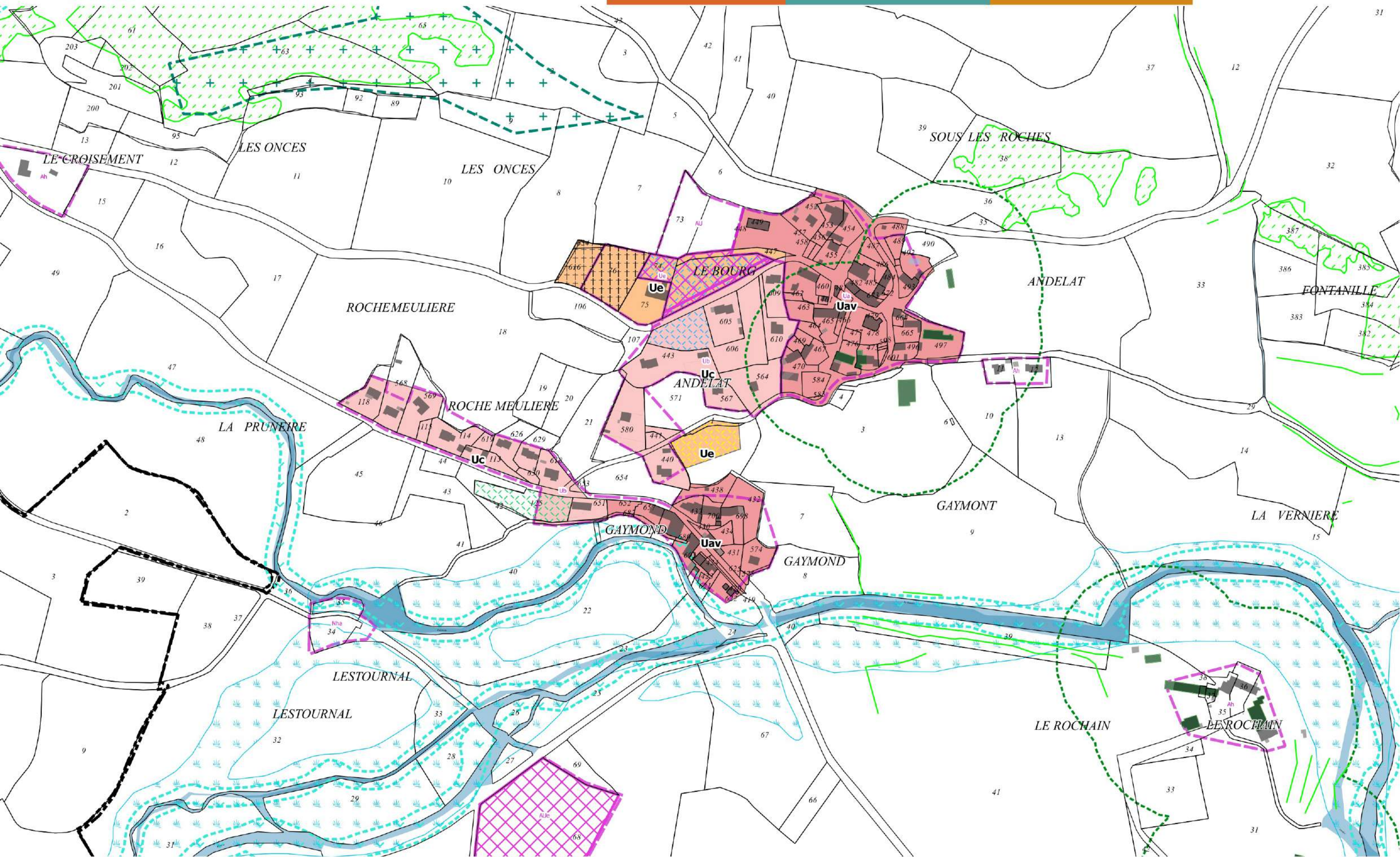



2 - Andelat - La Gare

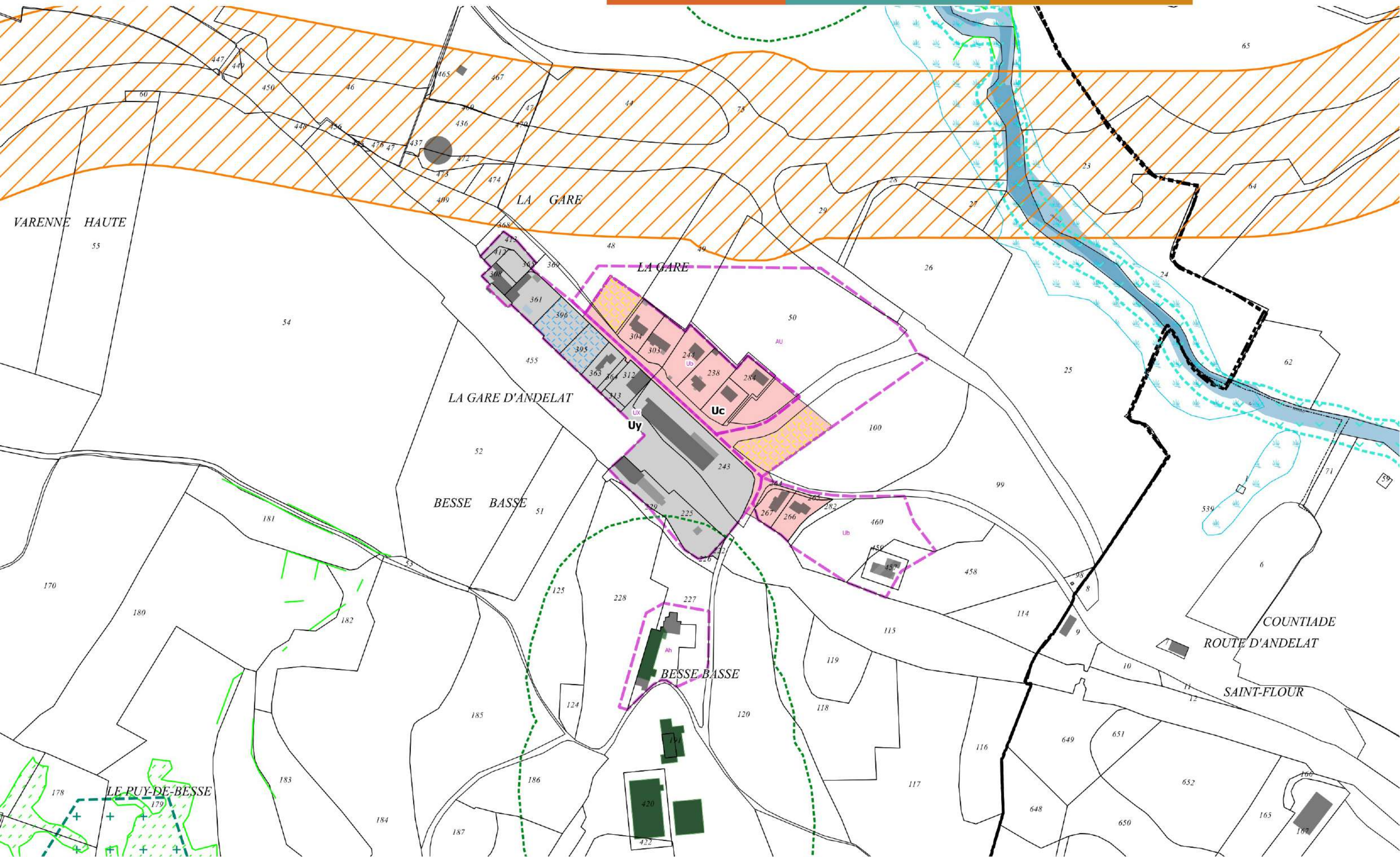



3 - Andelat - ZA de Montplain

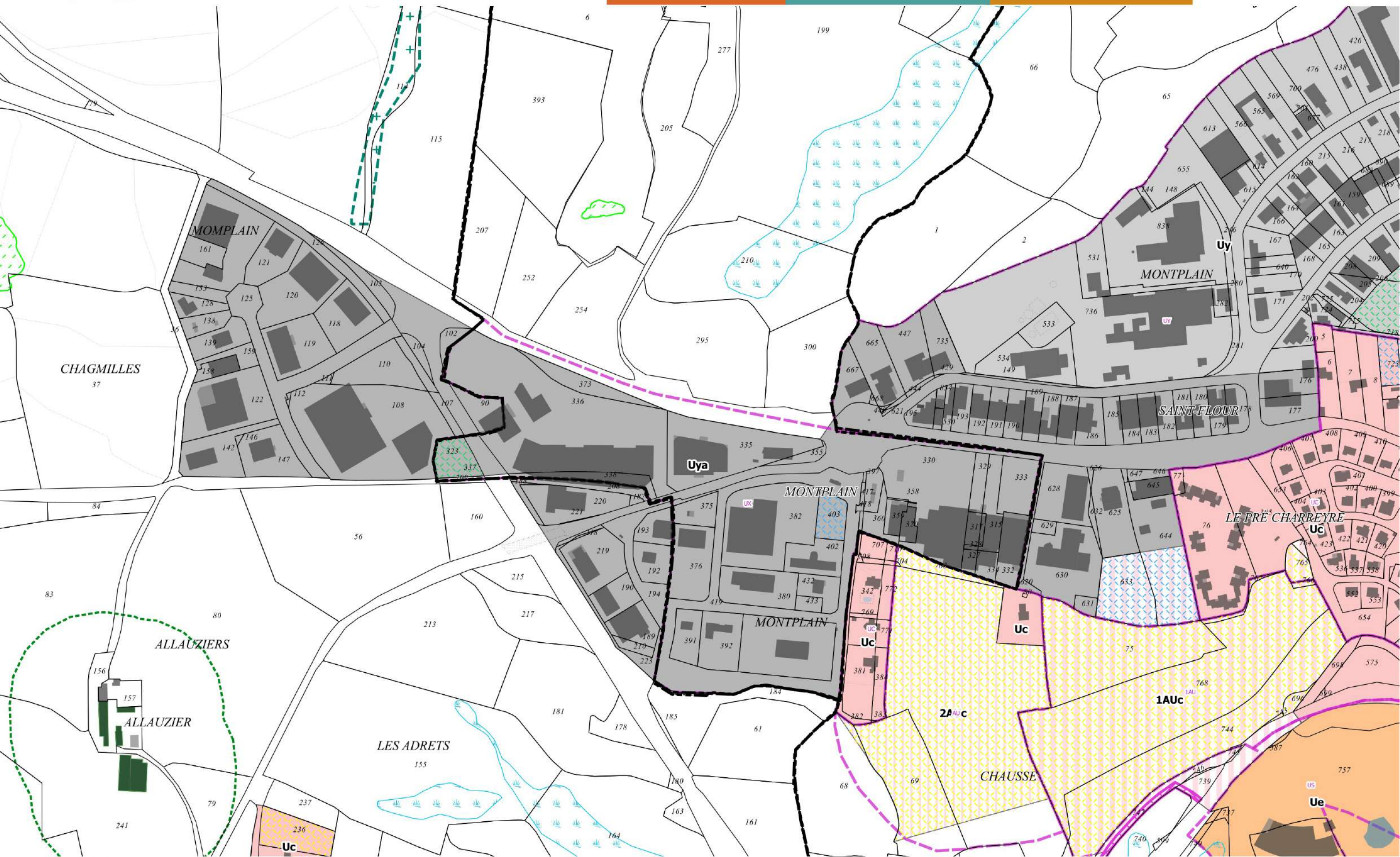

4 - Andelat - Le Sailhant

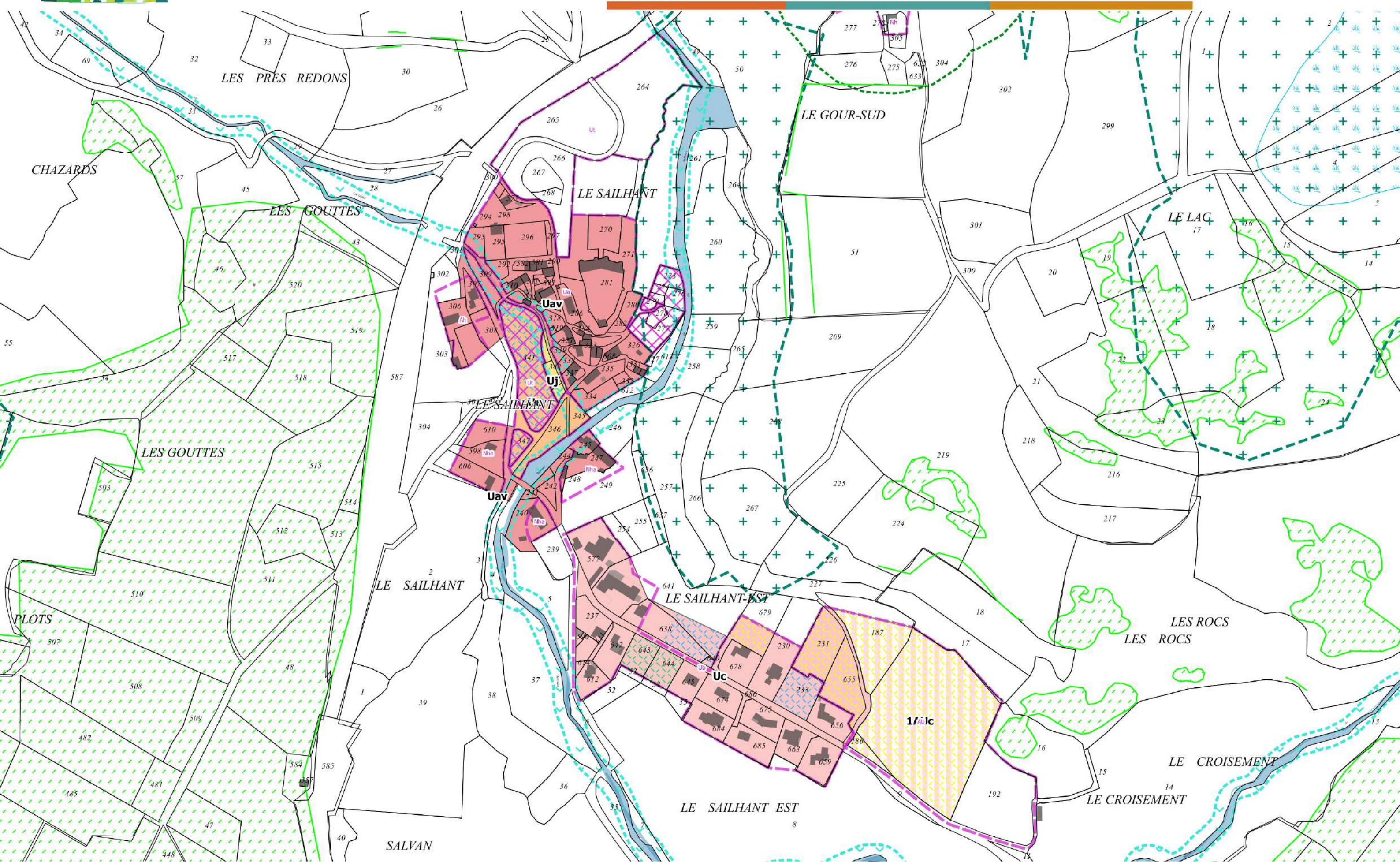



5 - Andelat - La Combe

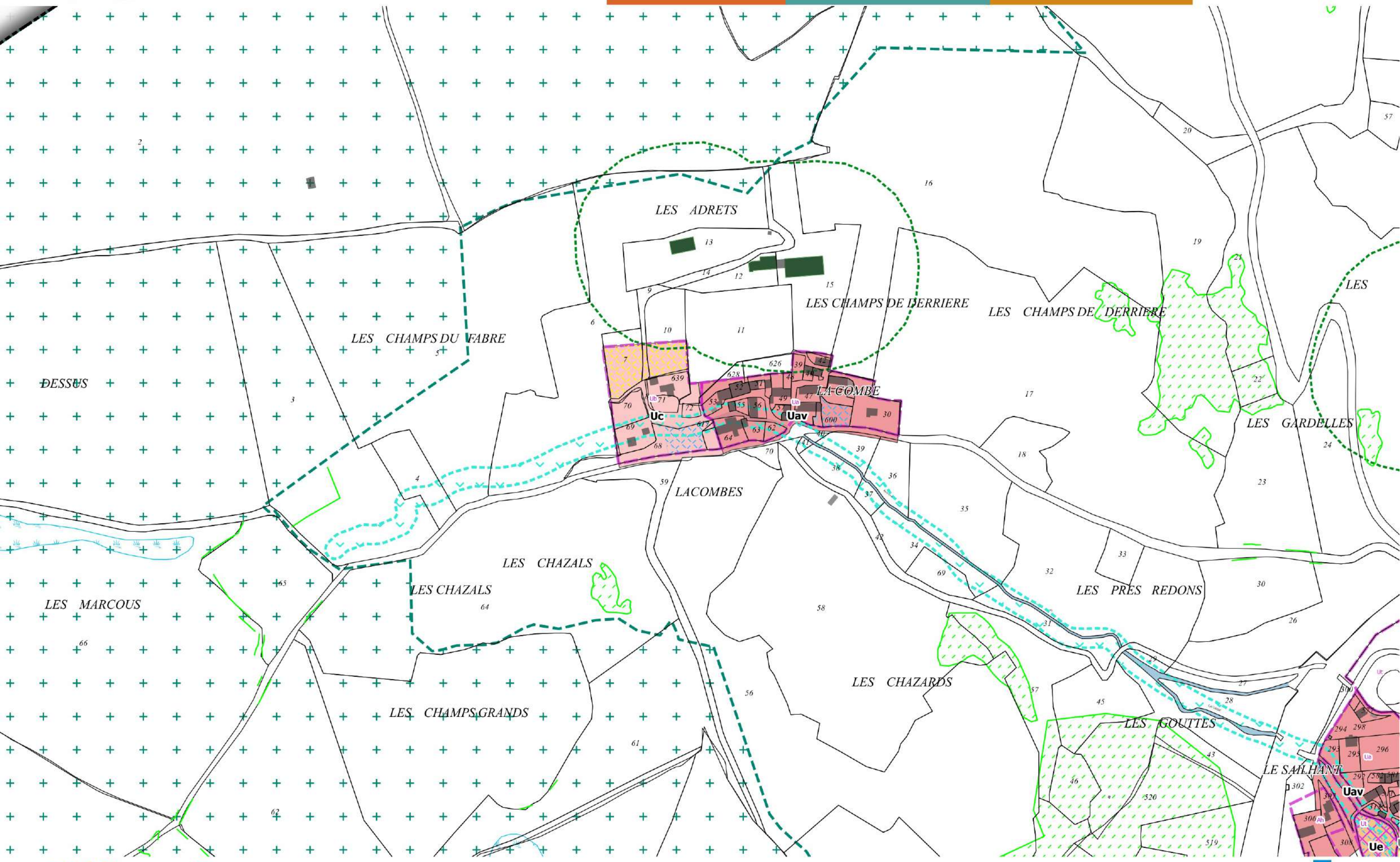

6 - Andelat - Pagros





7 - Andelat - Sebeuge

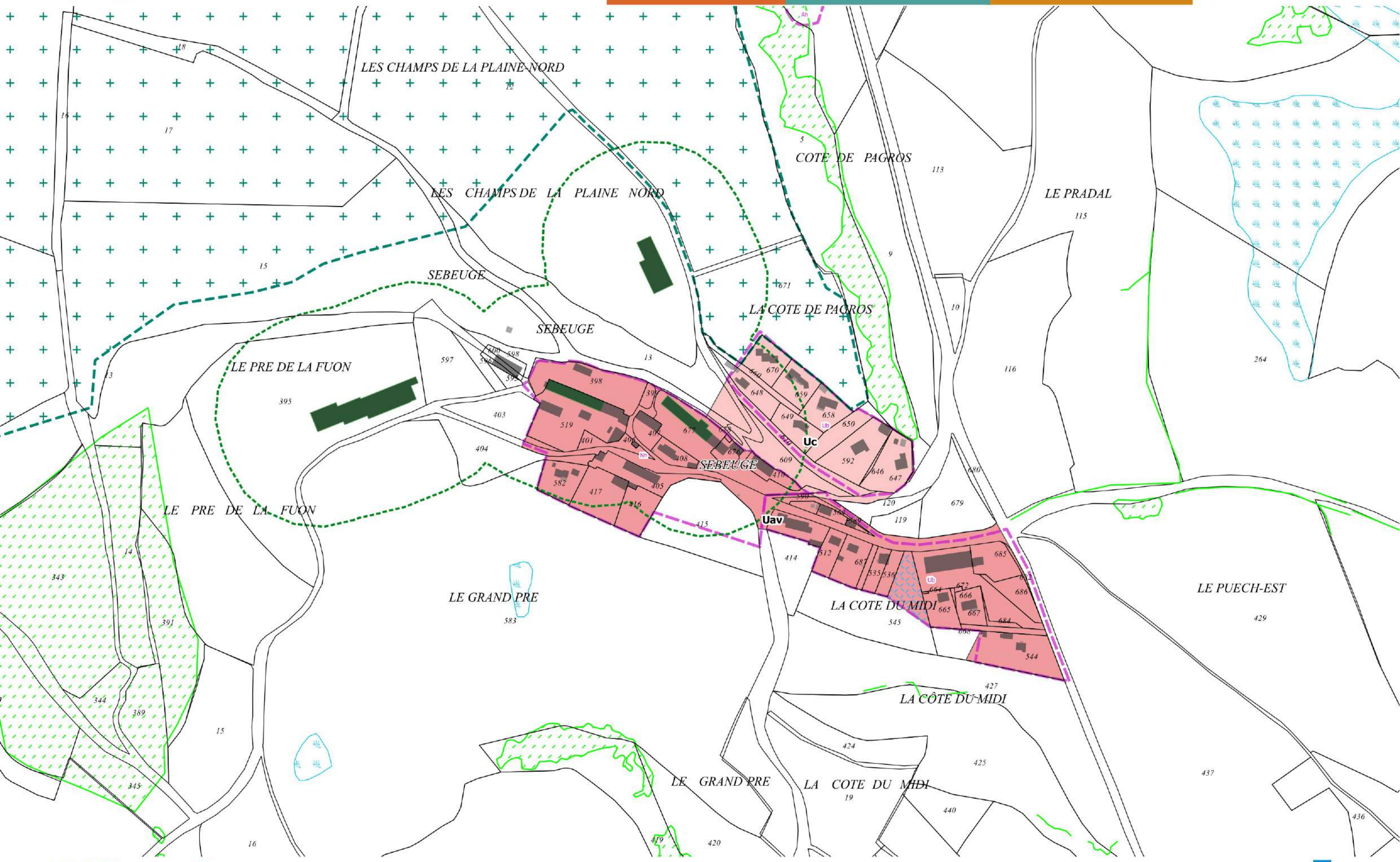

8 - Andelat - Les Cramades

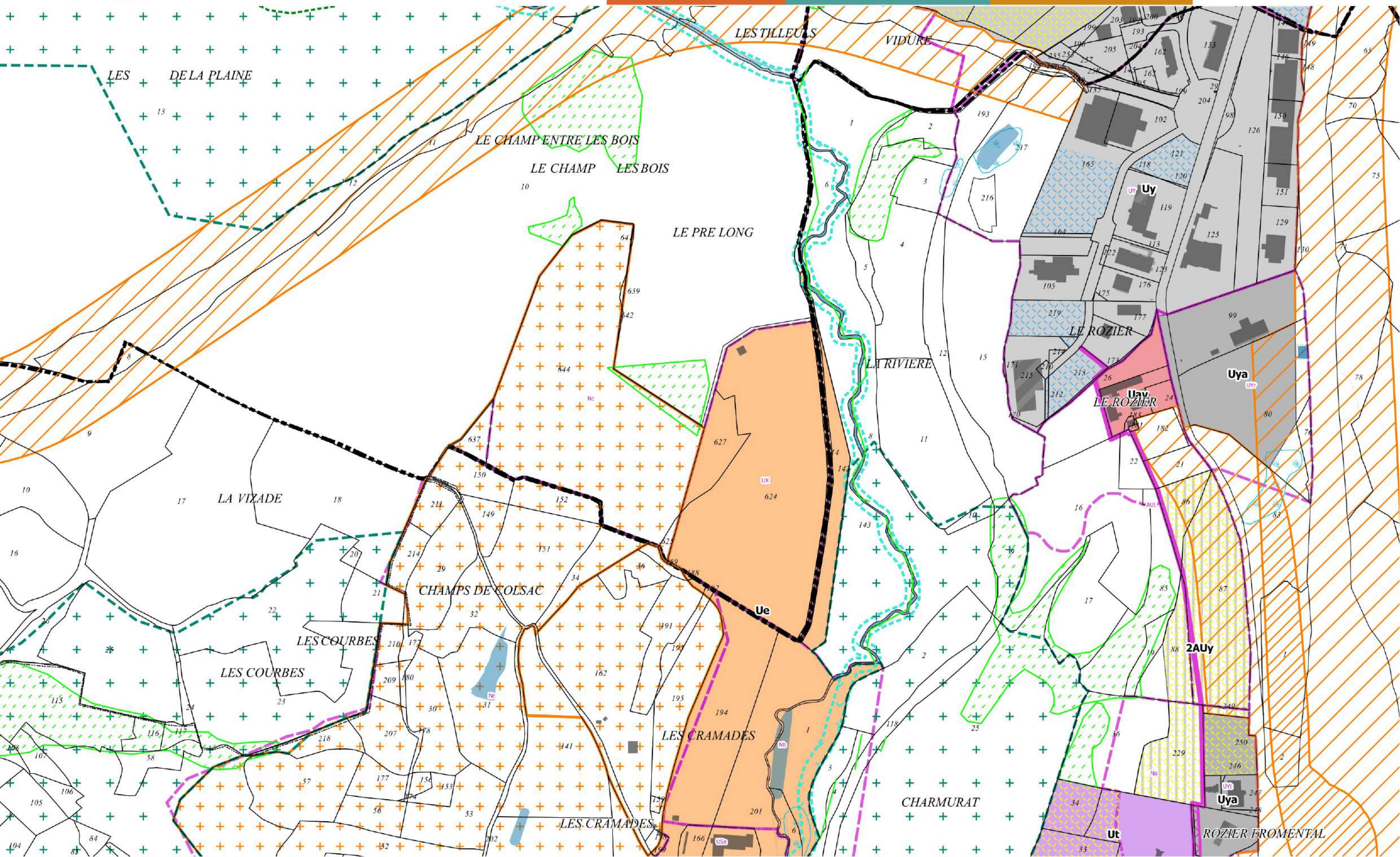



Anglards-de-Saint-Flour

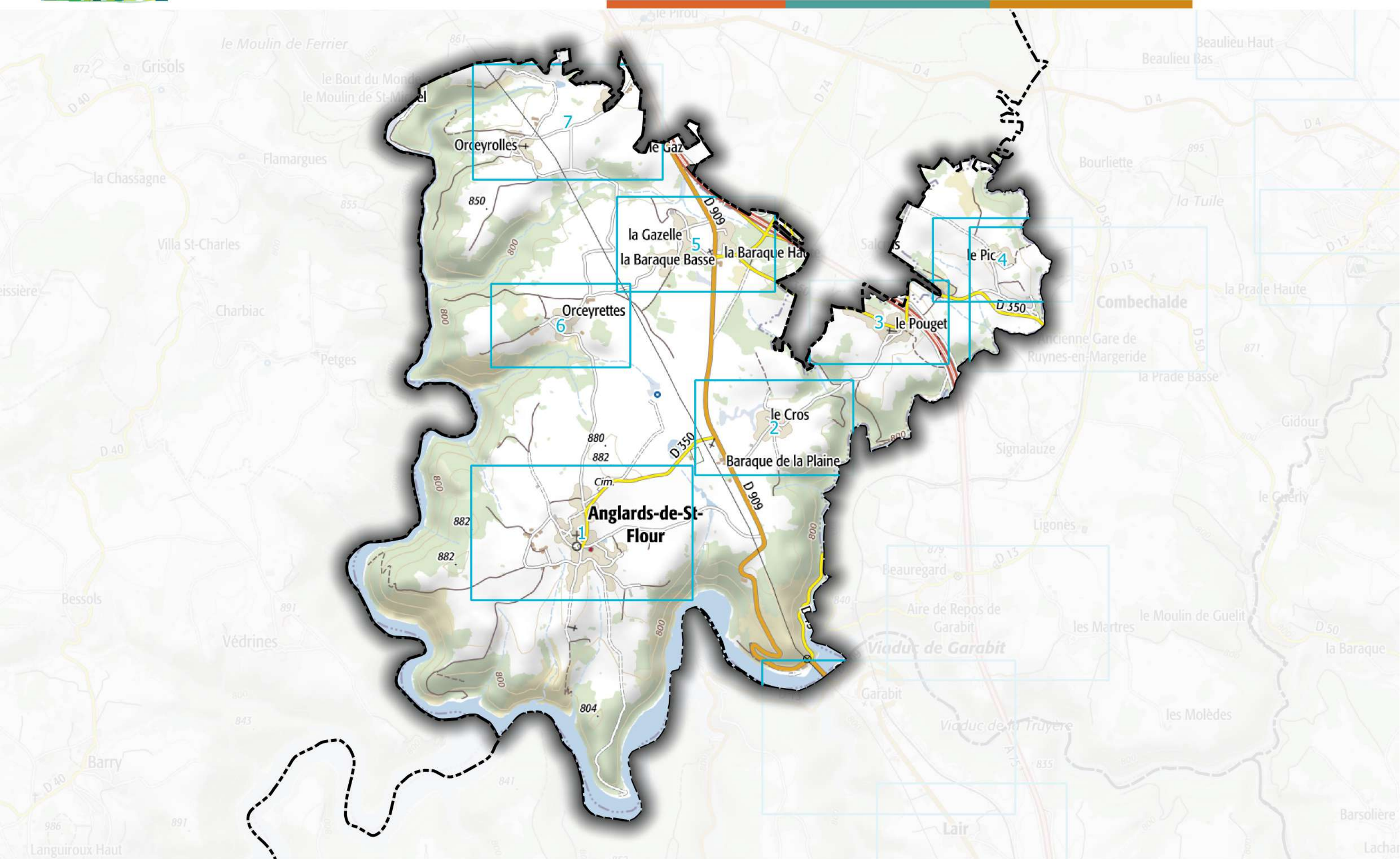

1 - Anglards-de-Saint-Flour - Le bourg

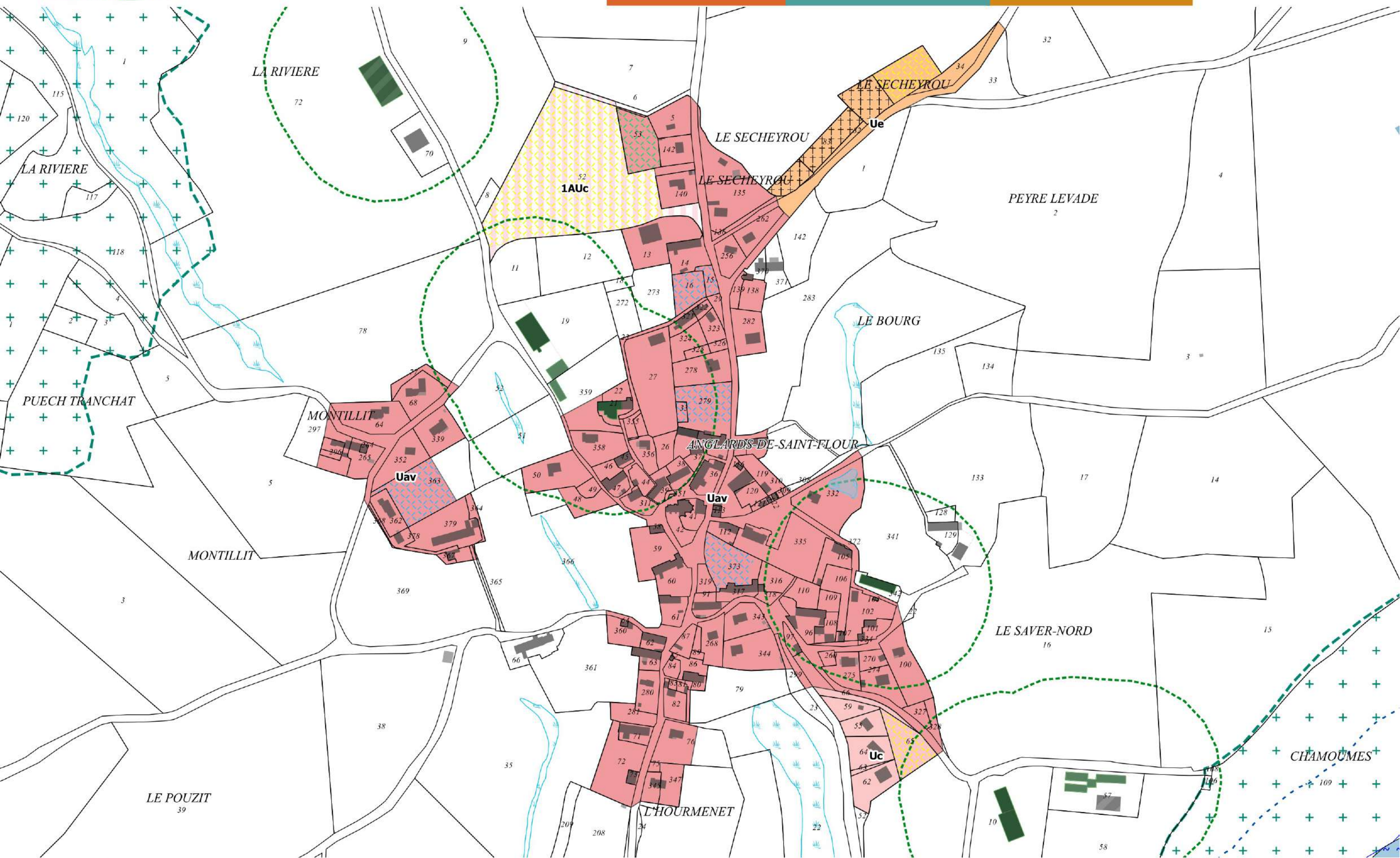



2 - Anglards-de-Saint-Flour - Le Cros

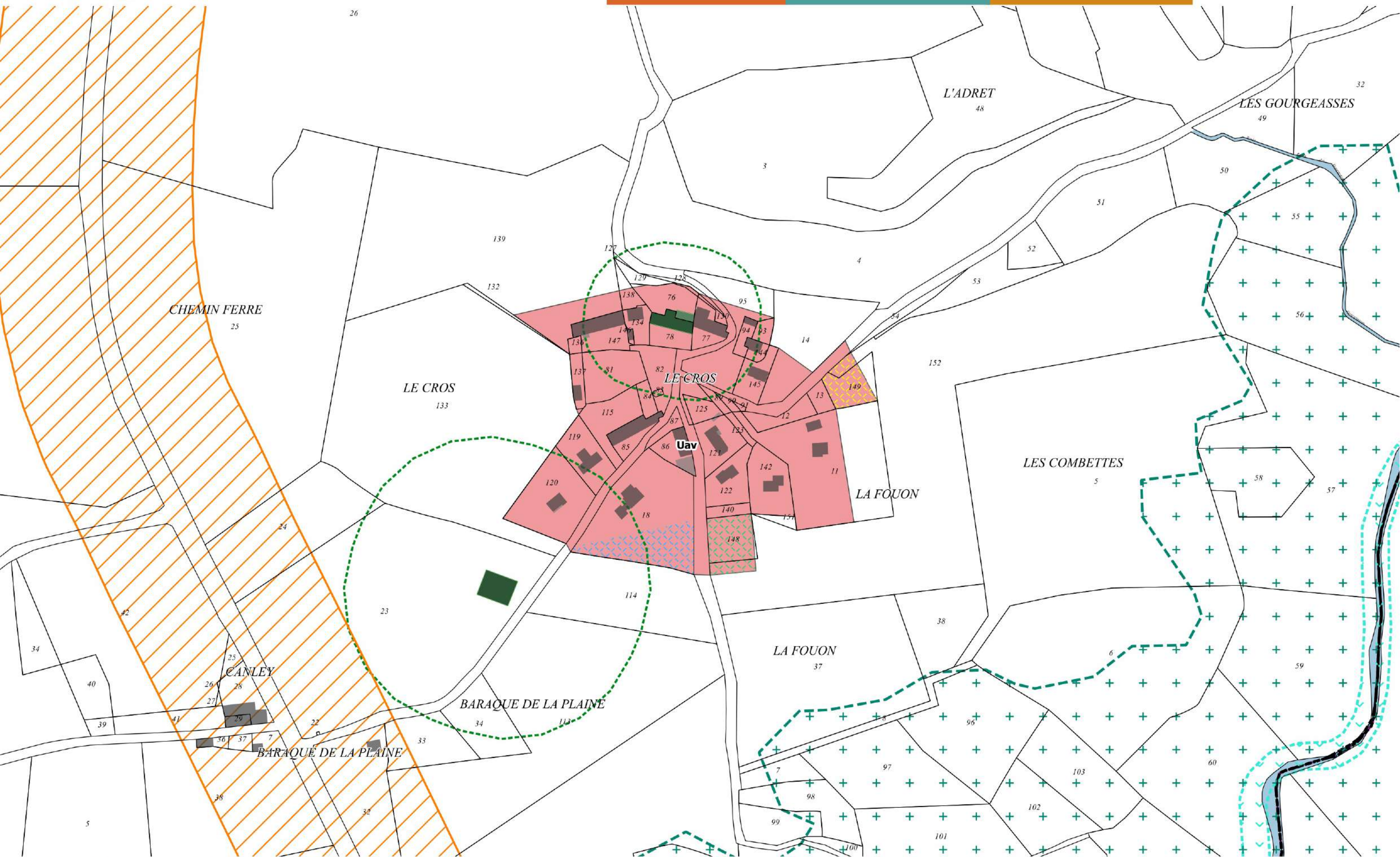



3 - Anglards-de-Saint-Flour - Le Pouget

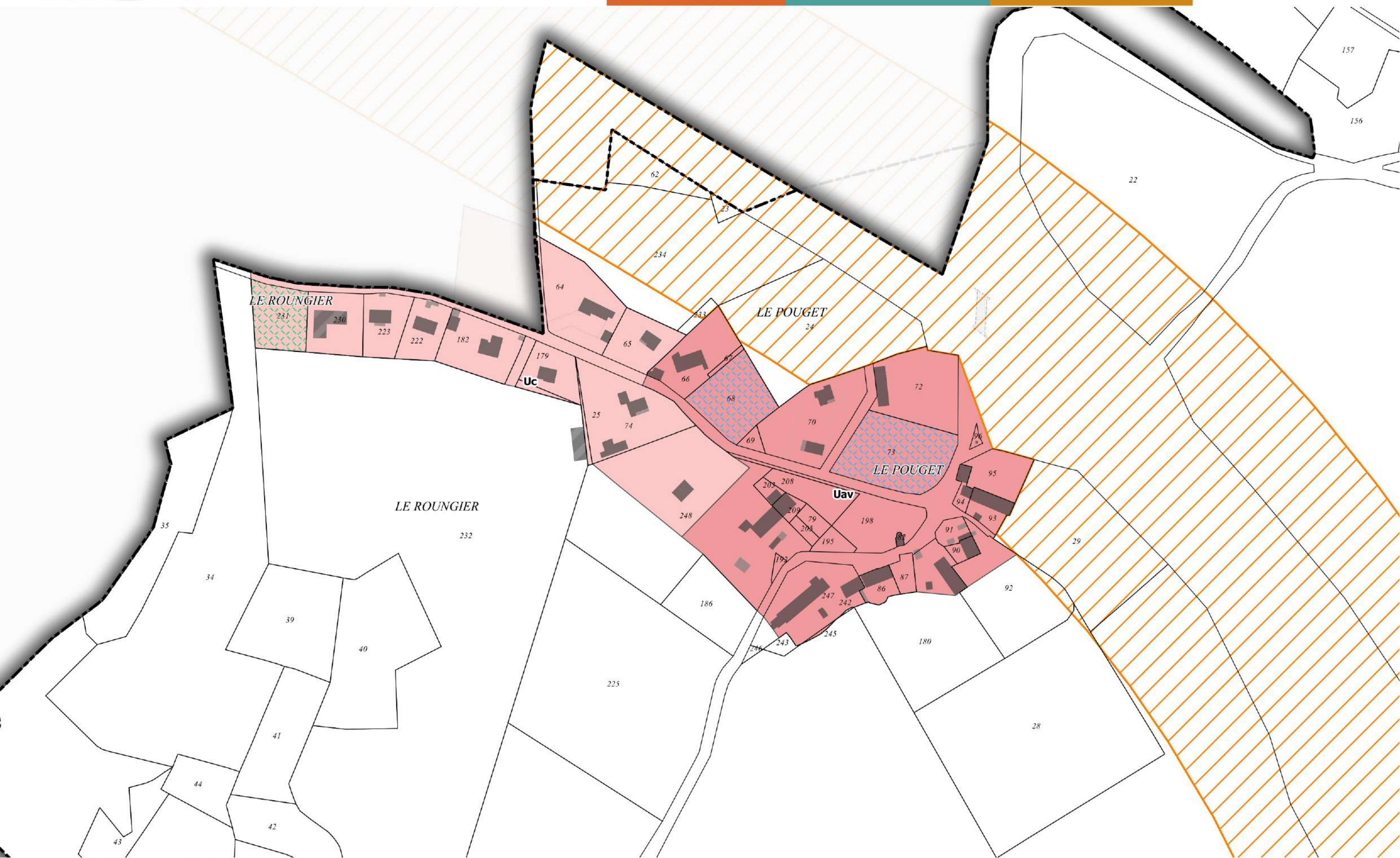



4 - Anglards-de-Saint-Flour - Le Pic

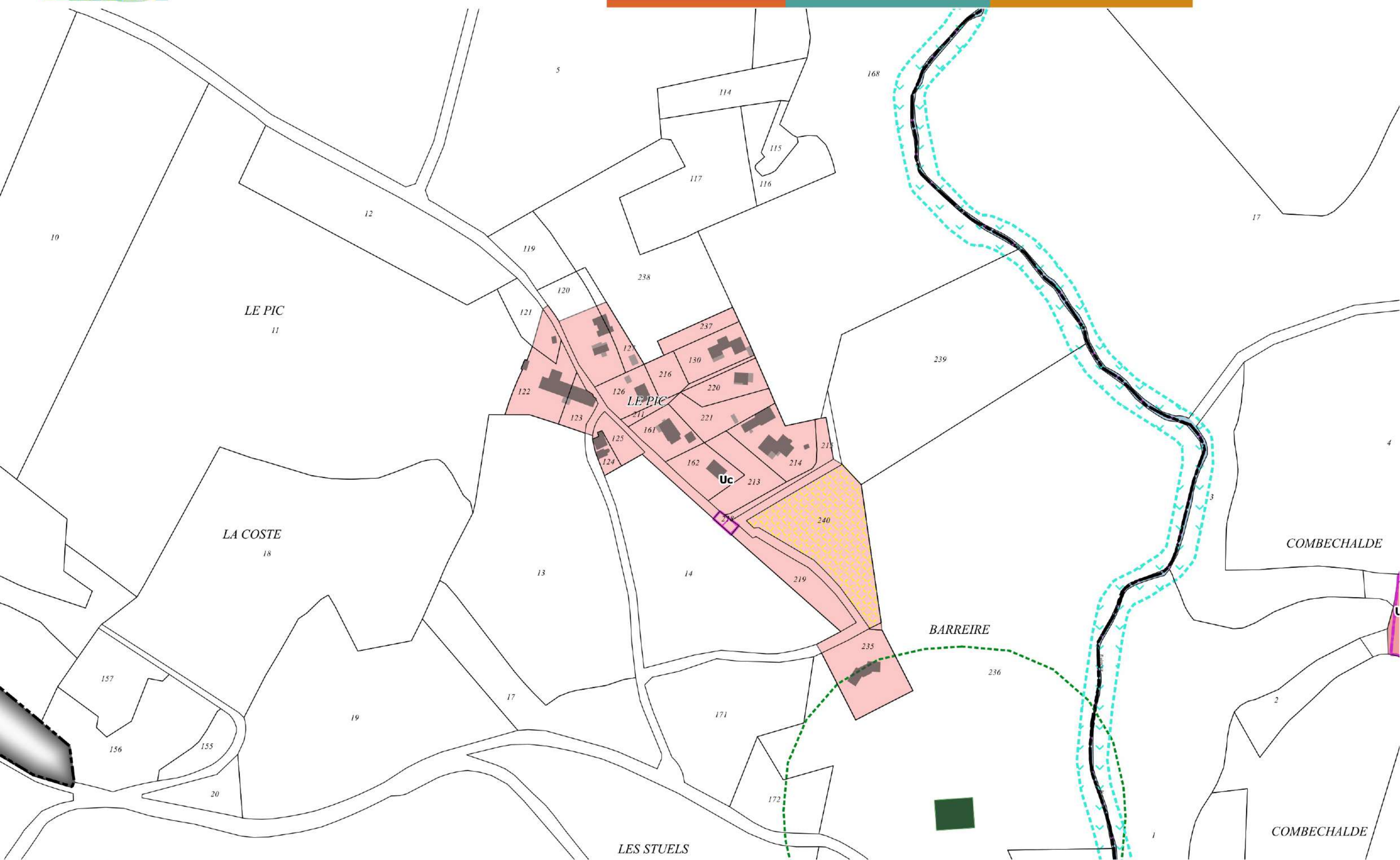



5 - Anglards-de-Saint-Flour - La Gazelle, la Baraque Haute et la Baraque Basse

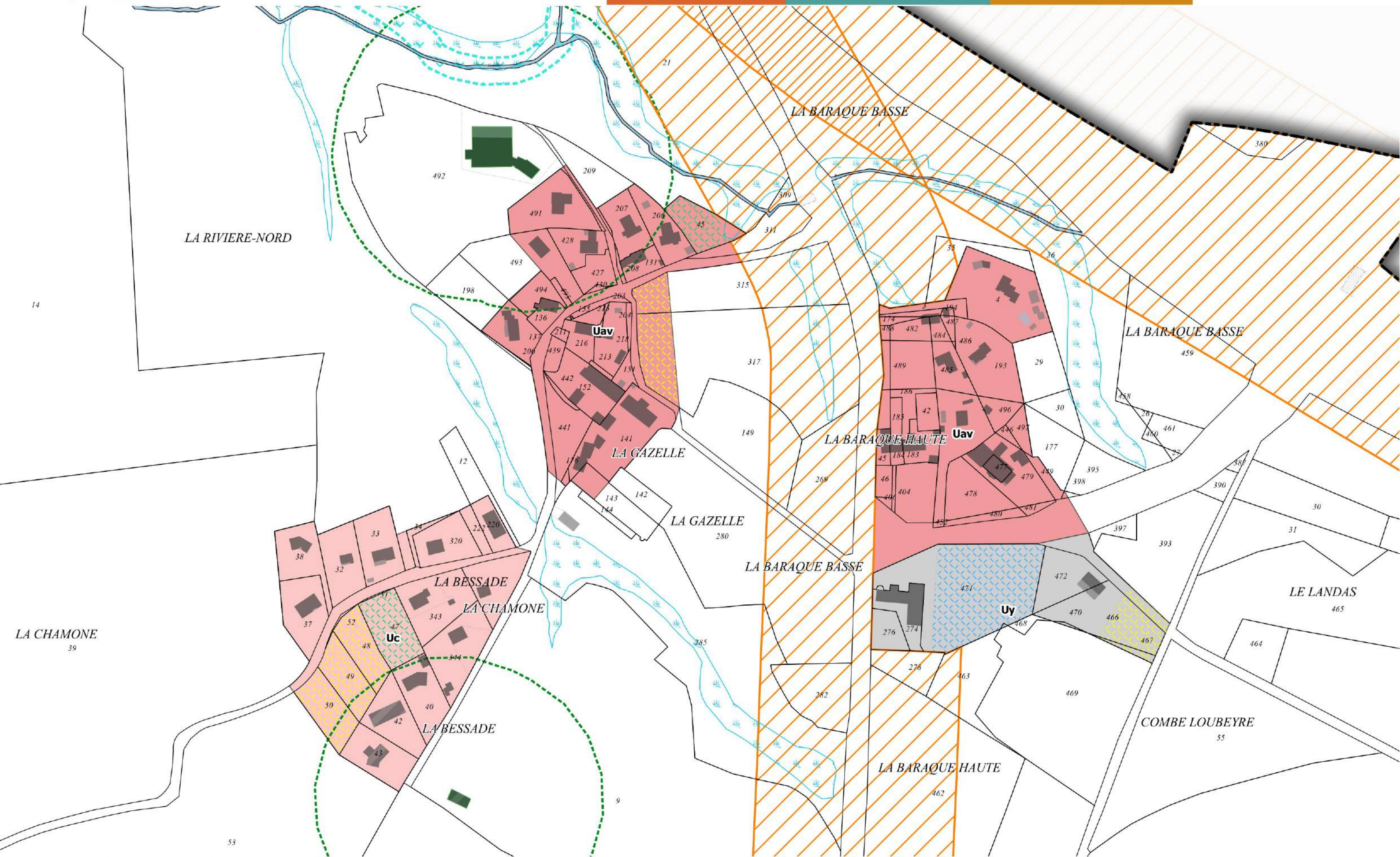

LA CHAMONE
39

LA RIVIERE-NORD

53



6 - Anglards-de-Saint-Flour - Orceyrettes

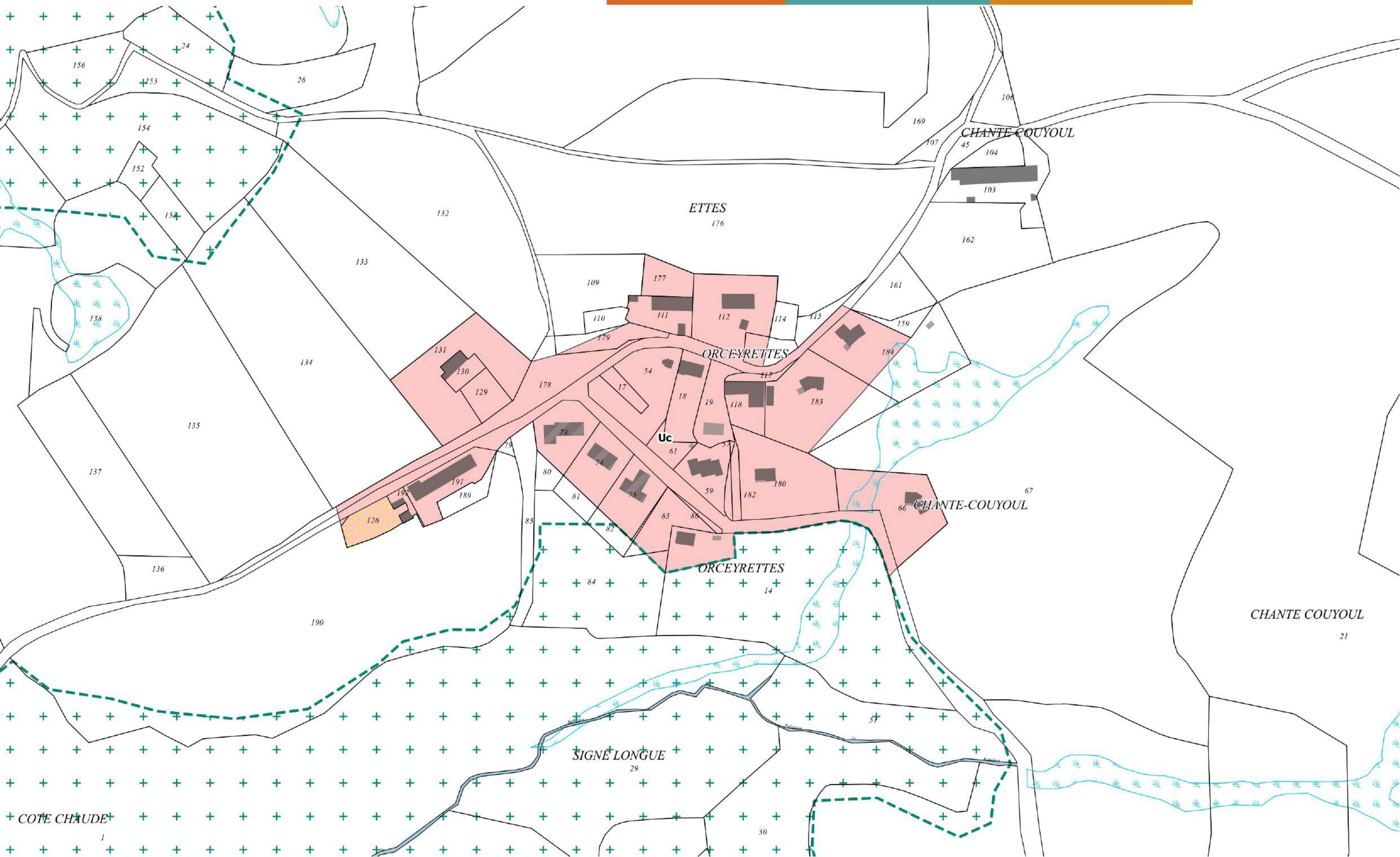

COTE CHAUDE
1





7 - Anglards-de-Saint-Flour - Orceyrolles, Peyre Blanche et Champ Grand

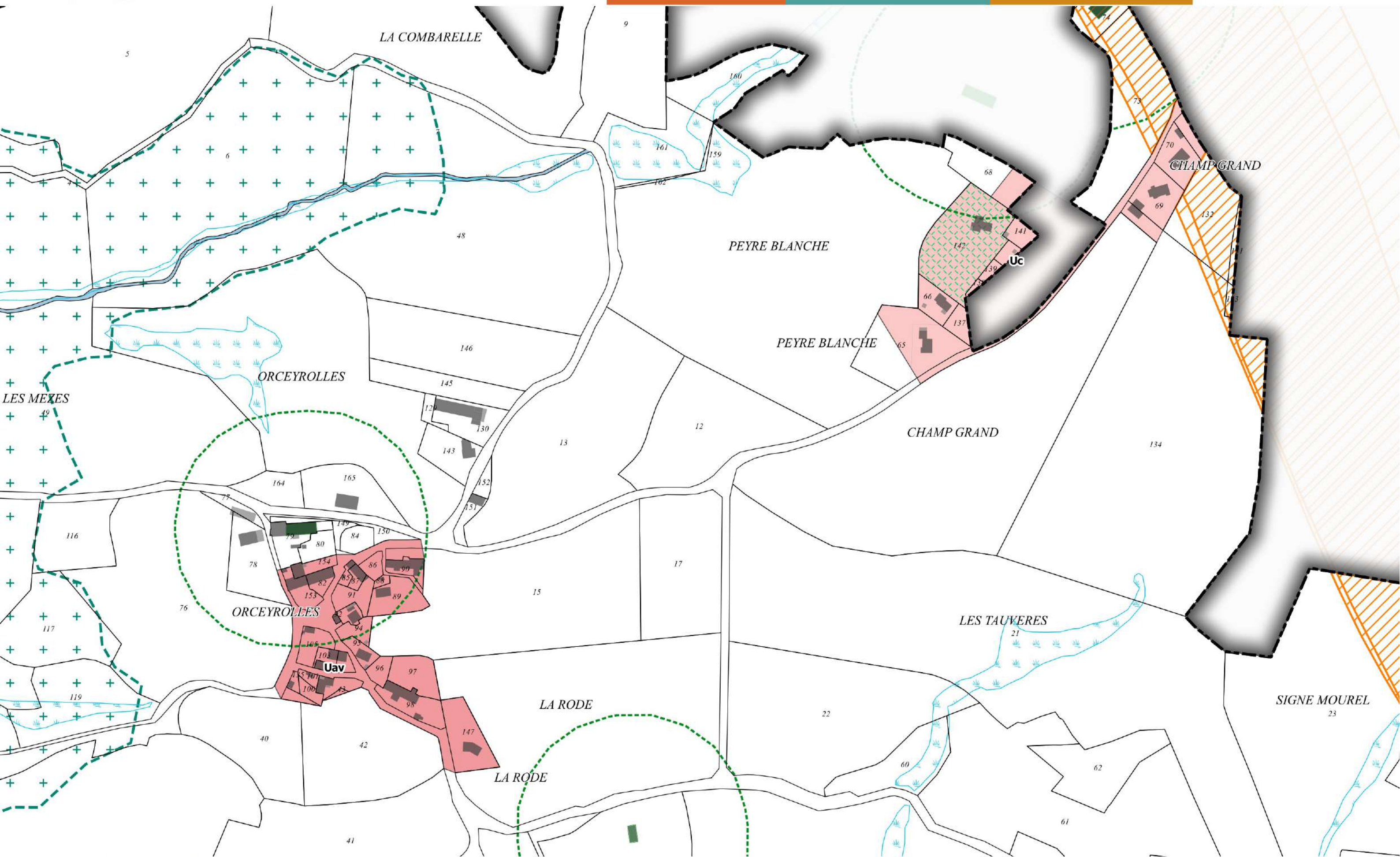



Anterrieux

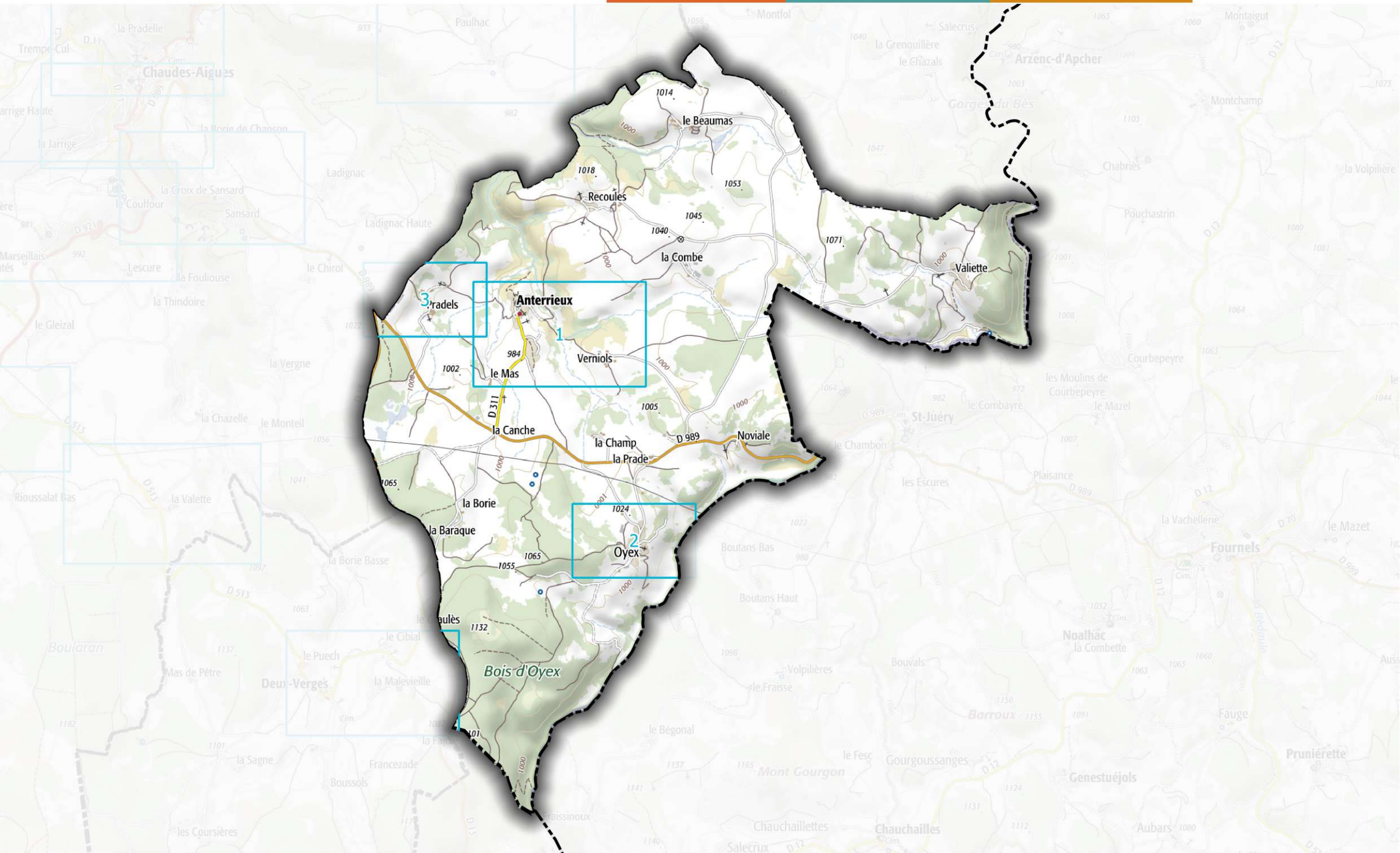



1 - Anterrieux - Le Bourg, Pradels et Verniols

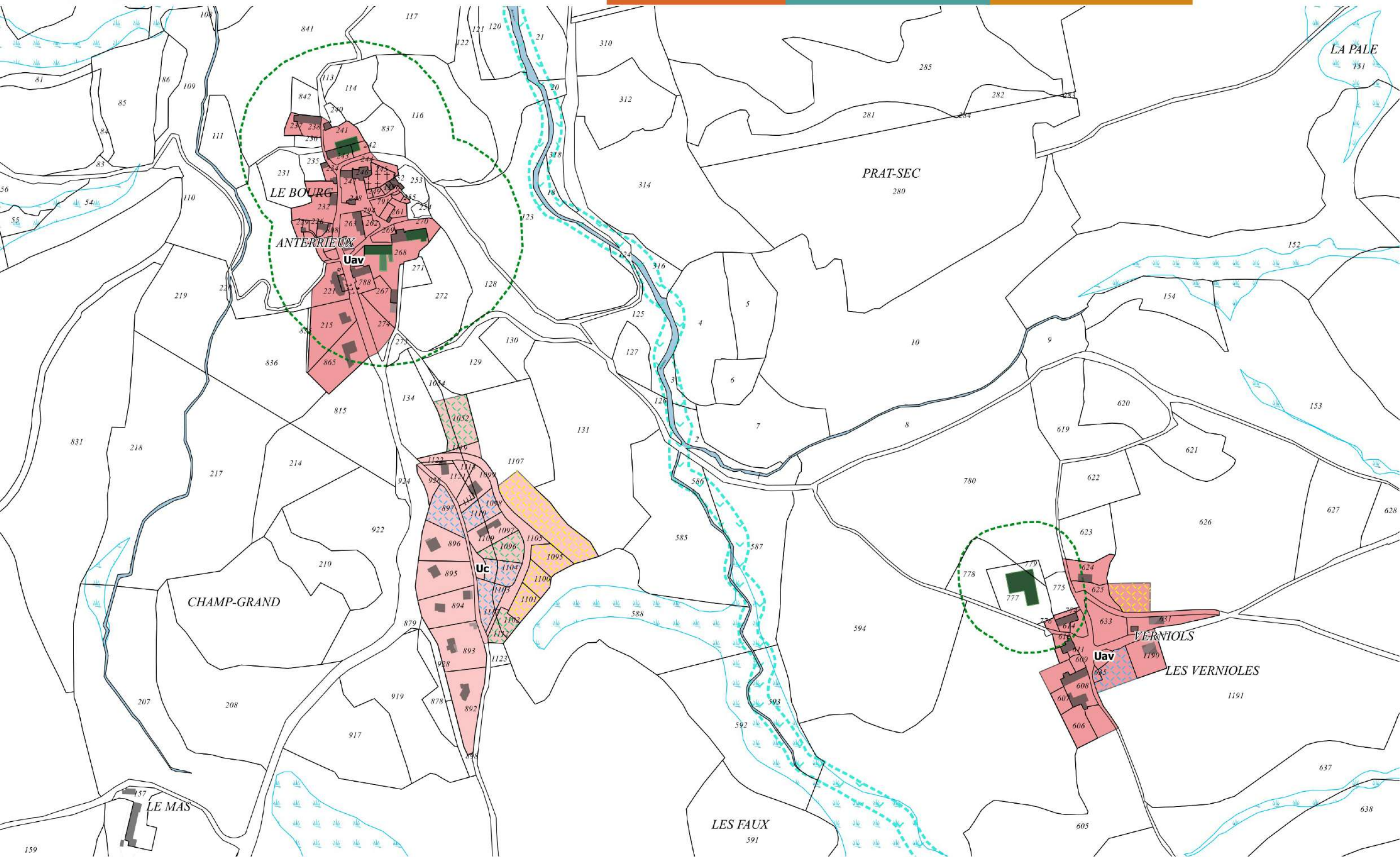



2 - Anterrieux - Oyex

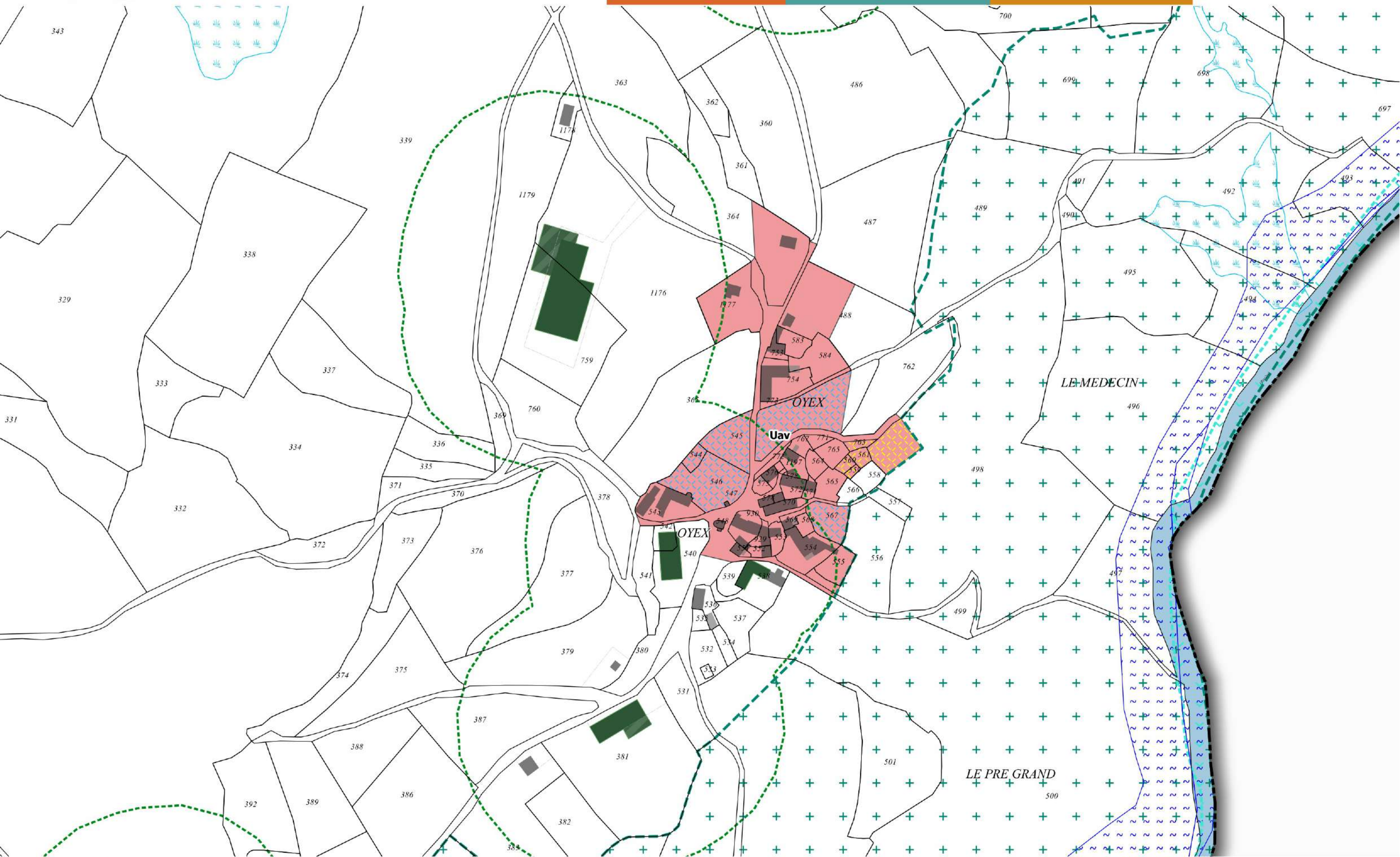



3 - Anterrieux - Pradels

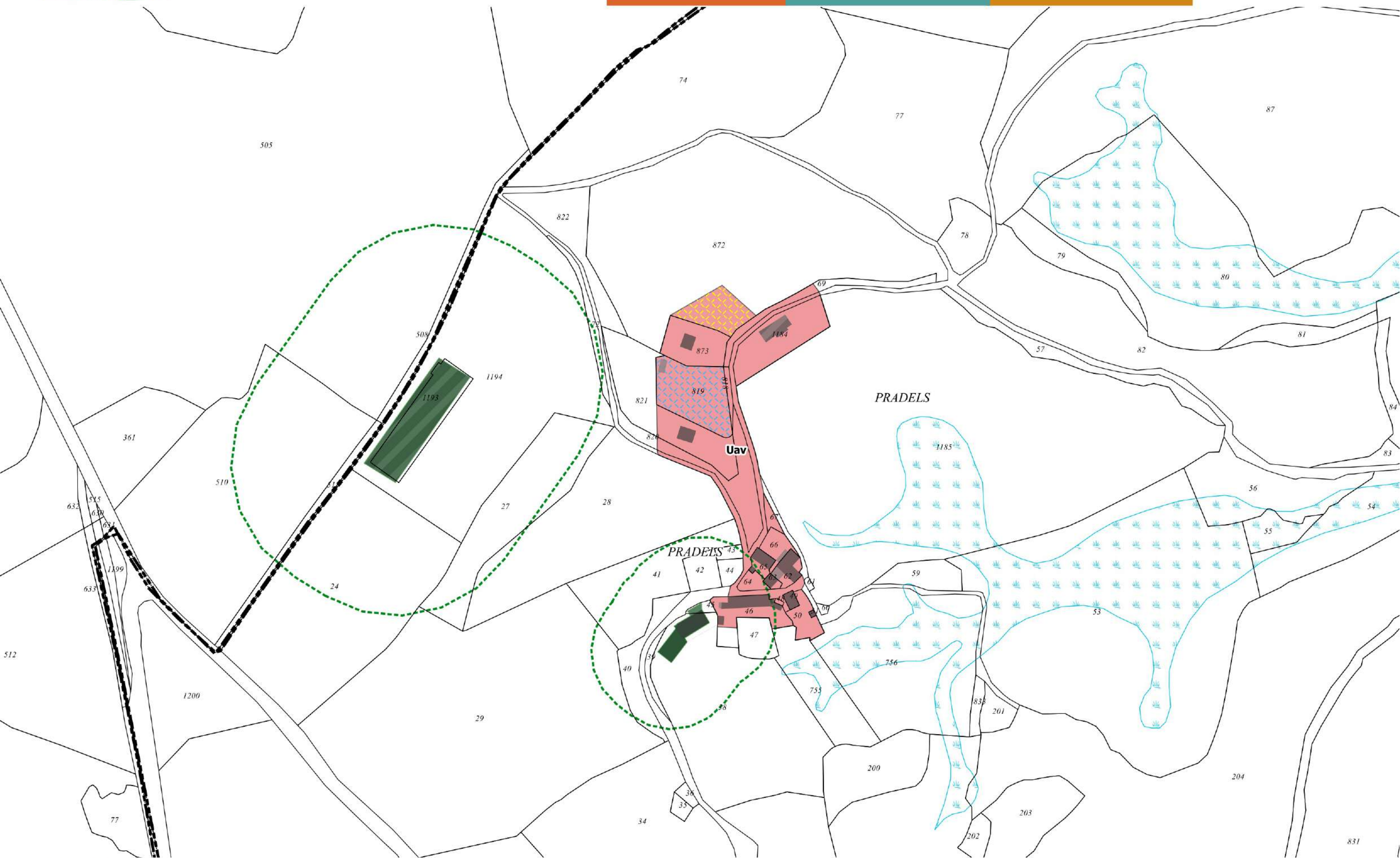



Brezons

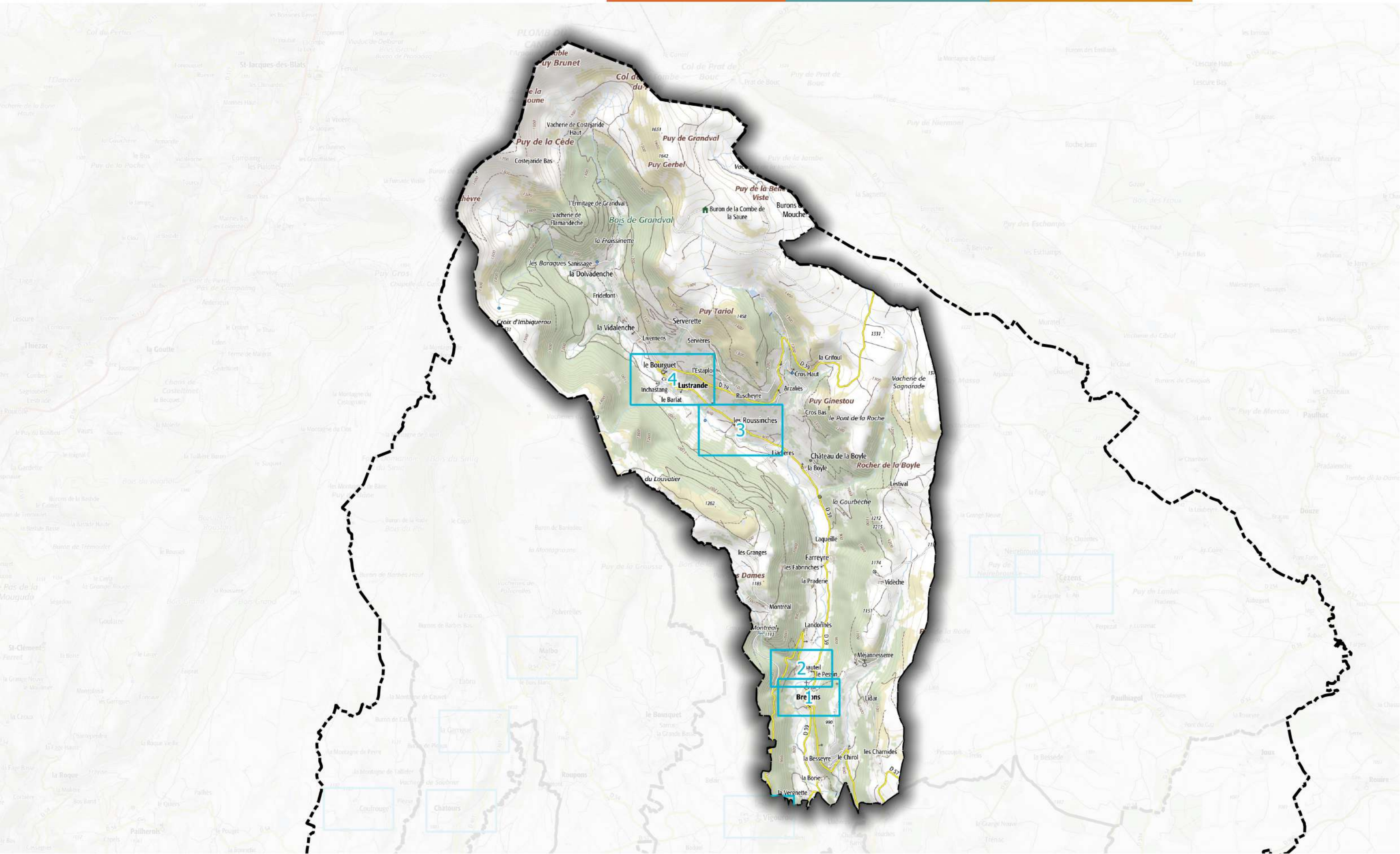



1 - Brezons - Le Bourg

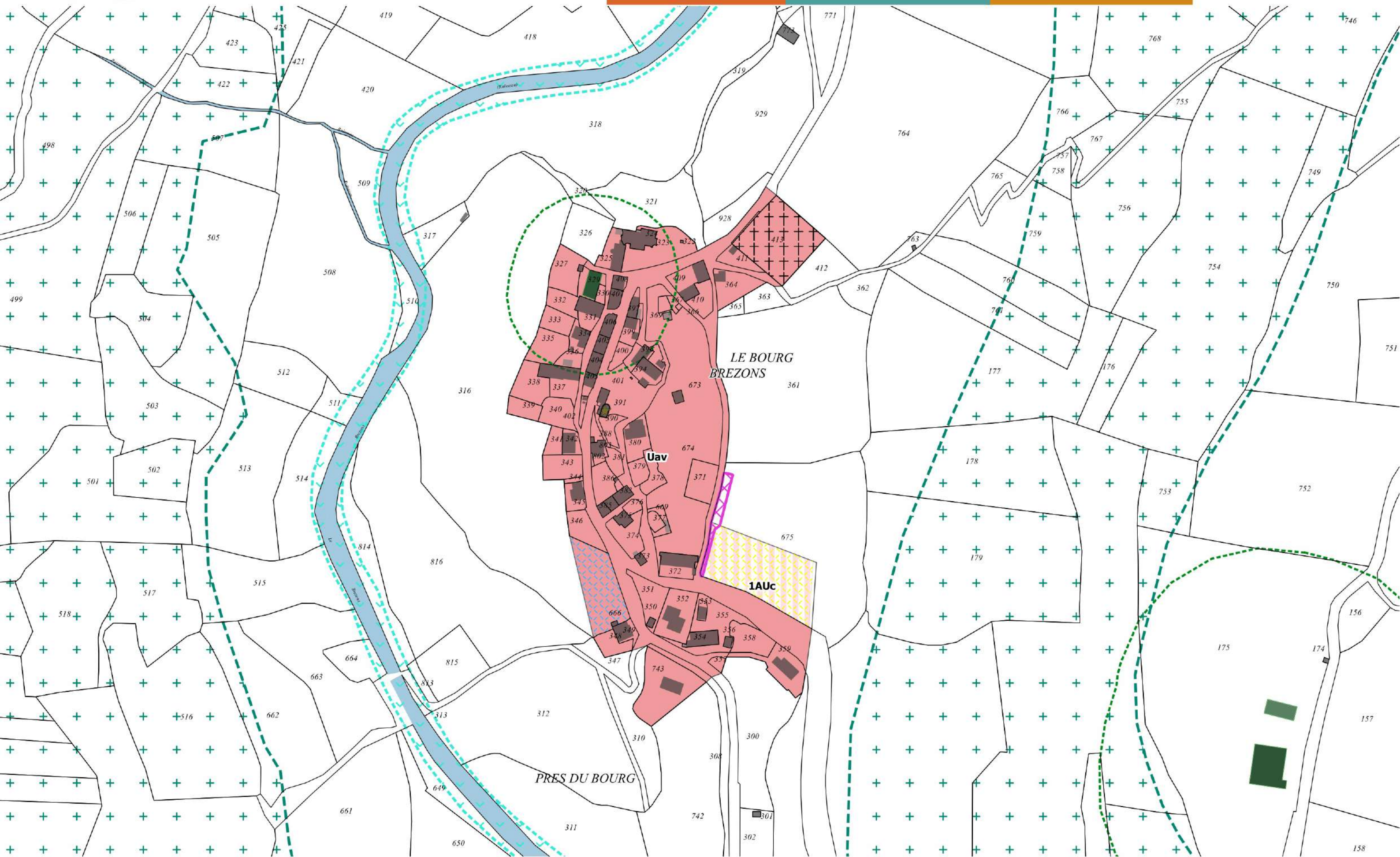



2 - Brezons - Chauteil

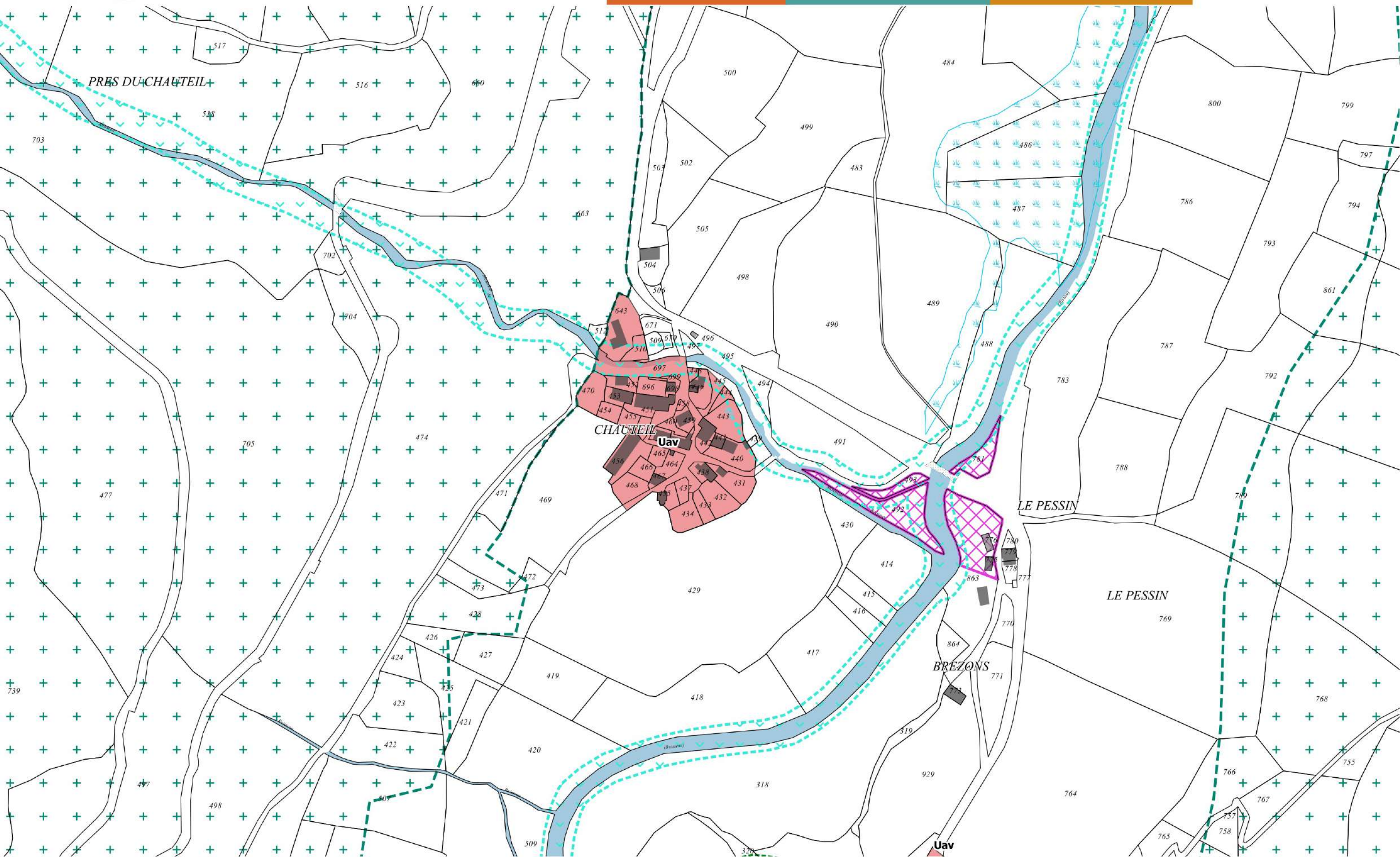



3 - Brezons - Les Roussinches

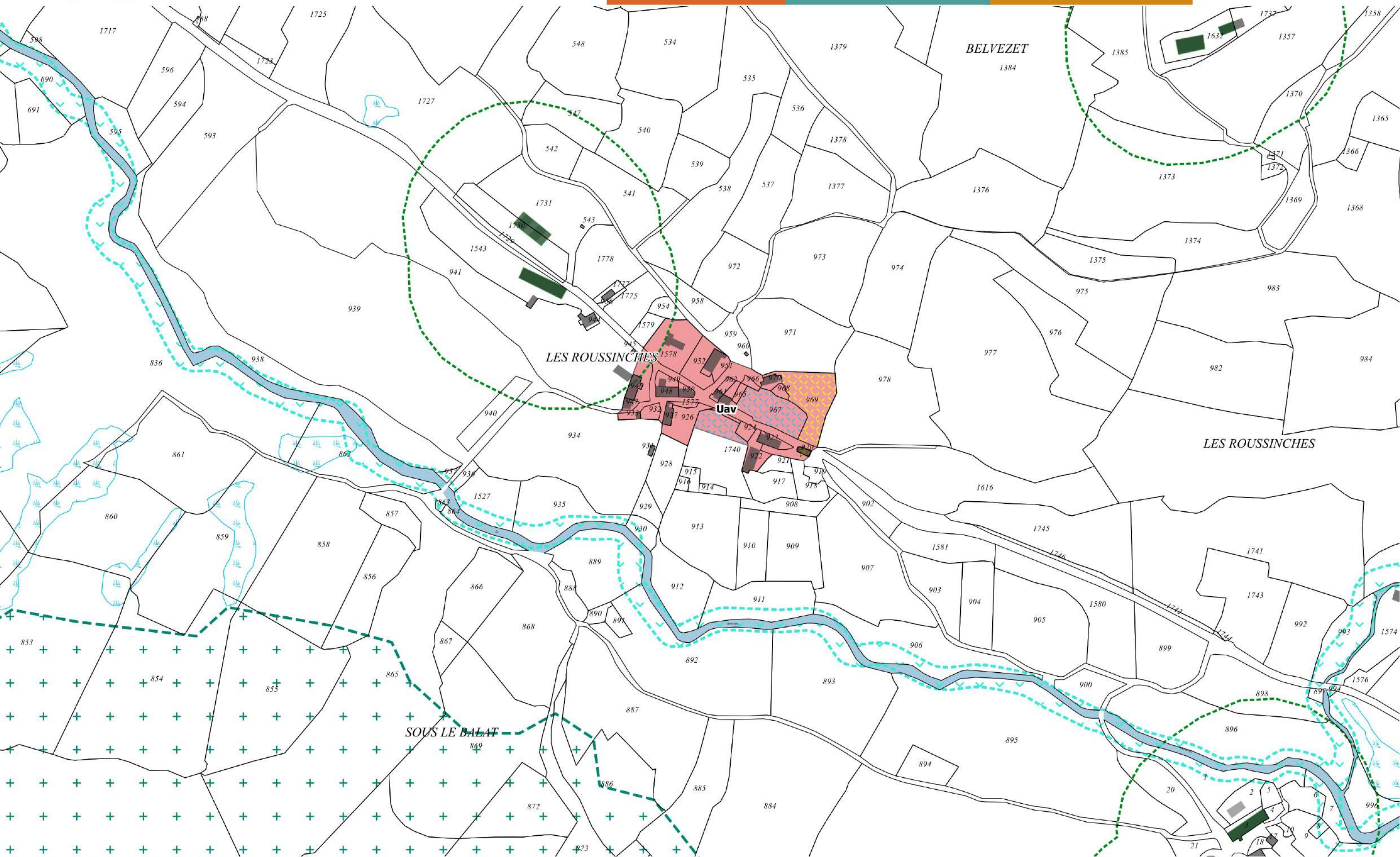



4 - Brezons - Lustrande et Le Bourguet

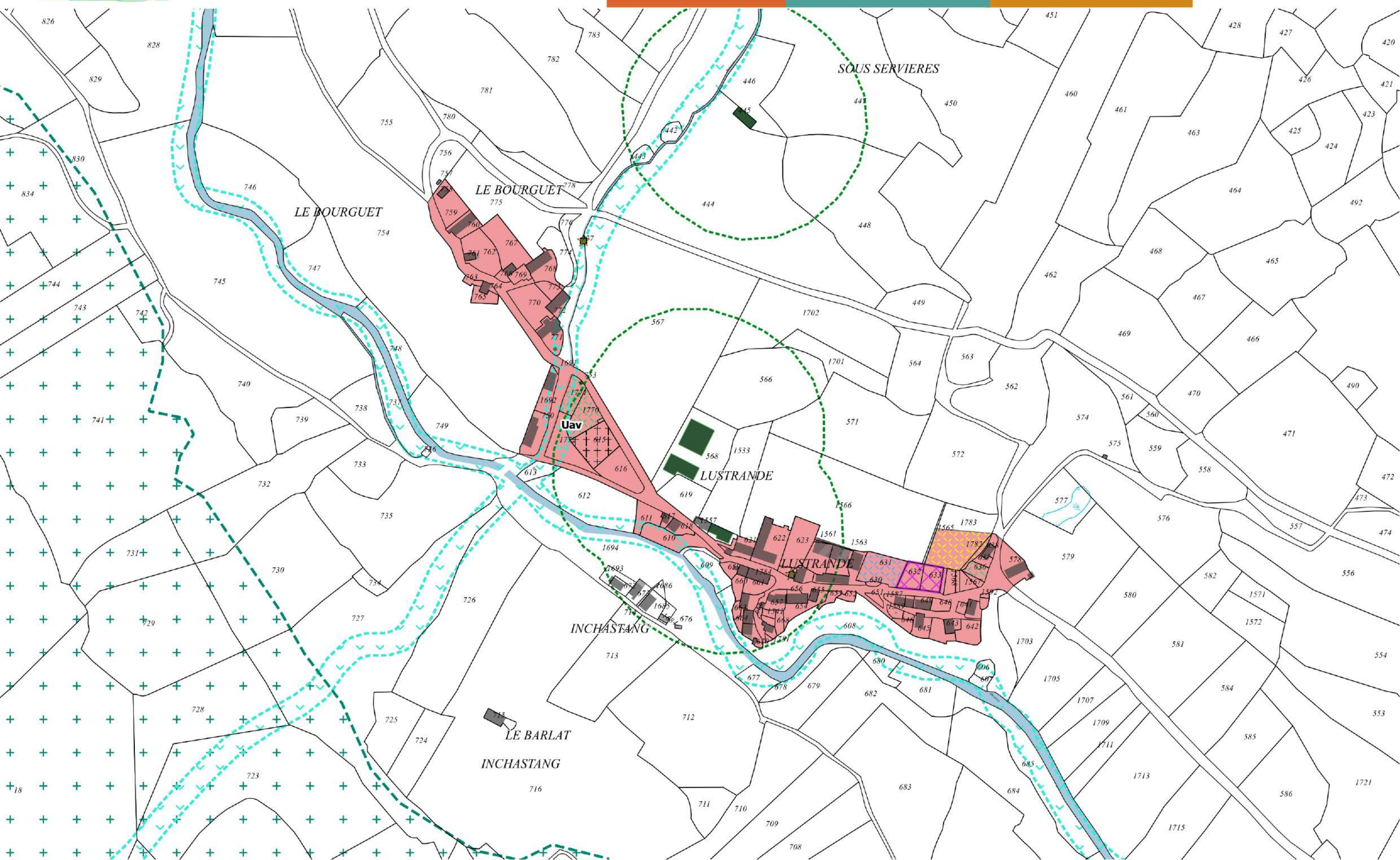



Cézens

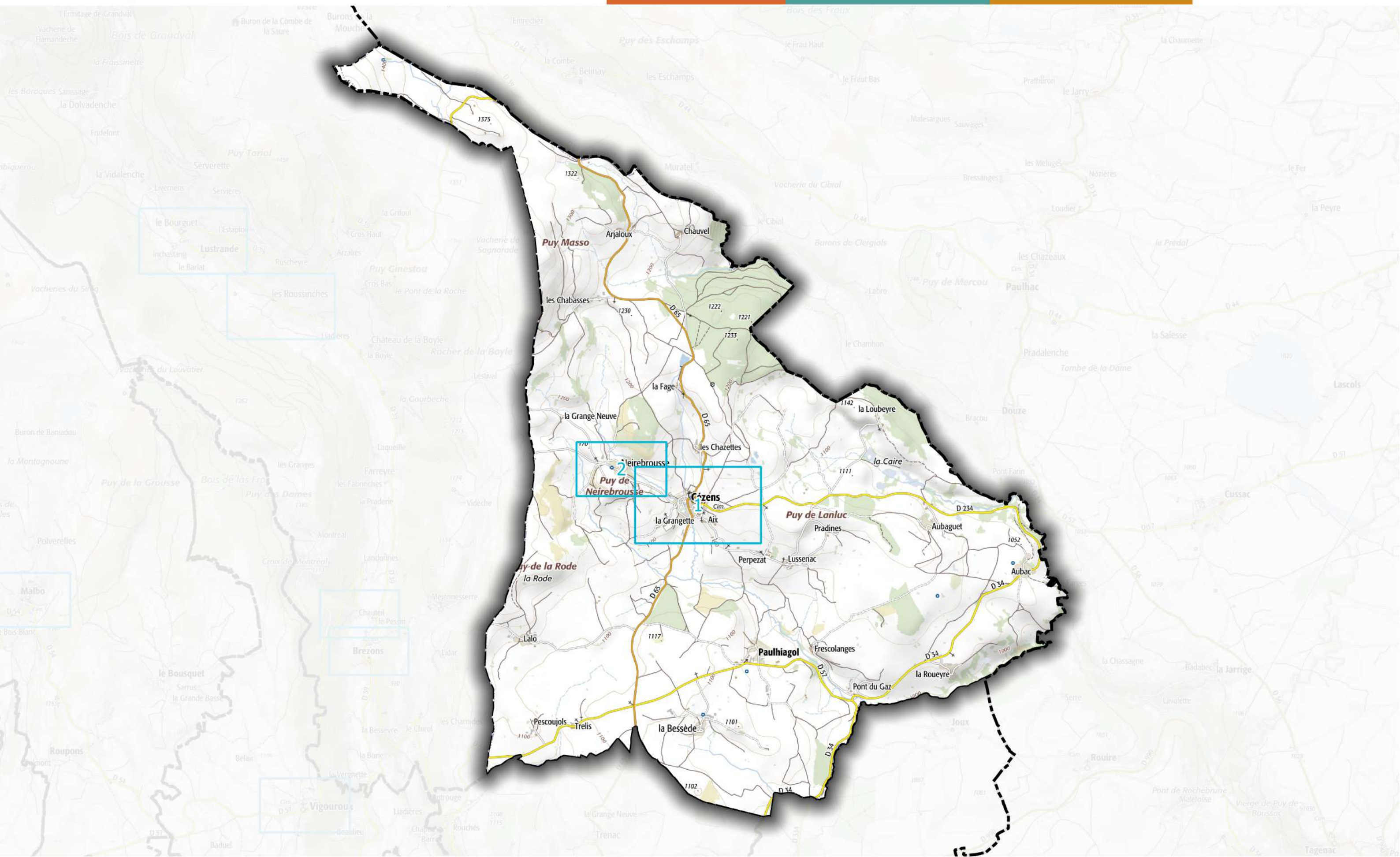



1 - Cézens - Le Bourg

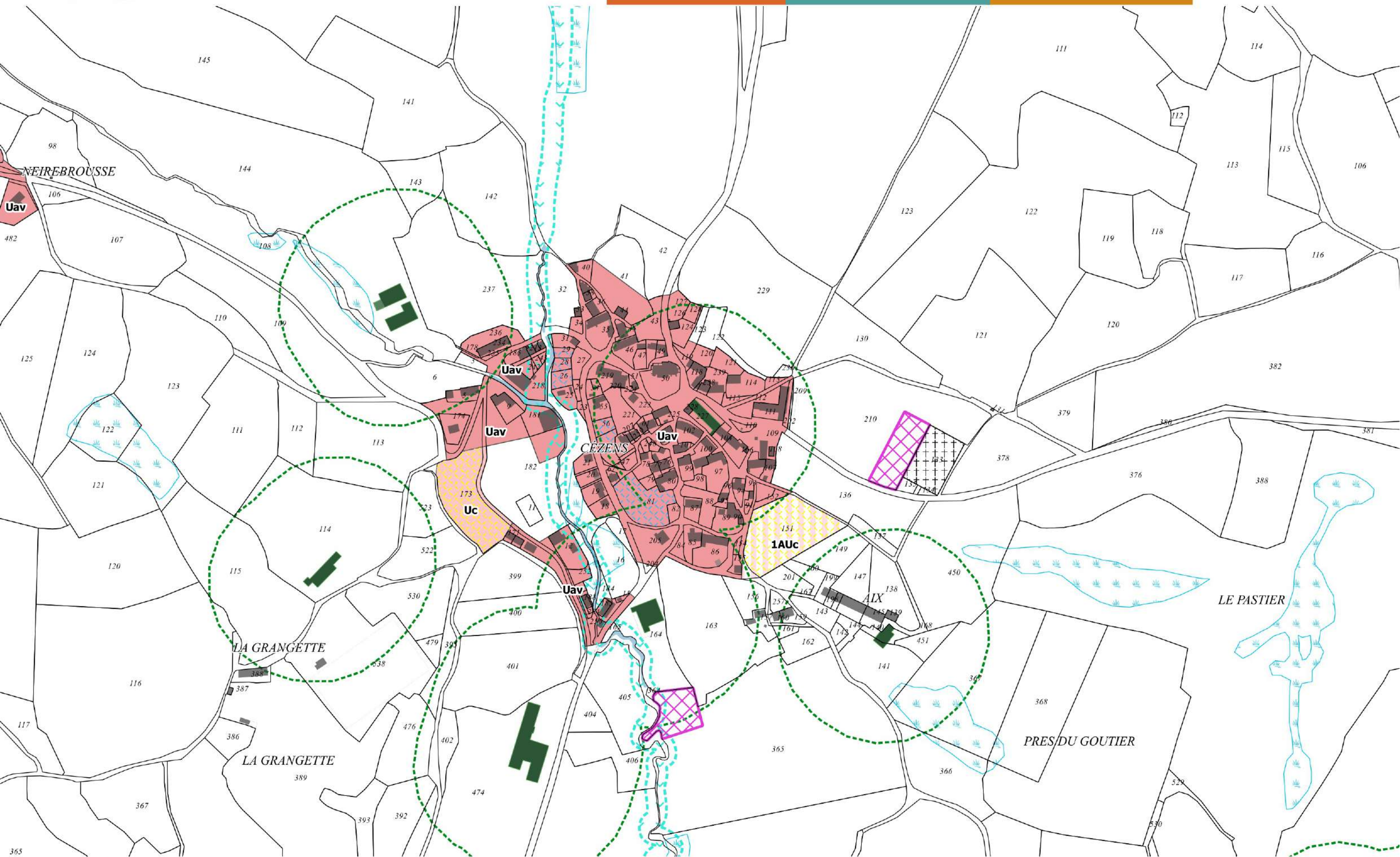



2 - Cézens - Neirebrousse

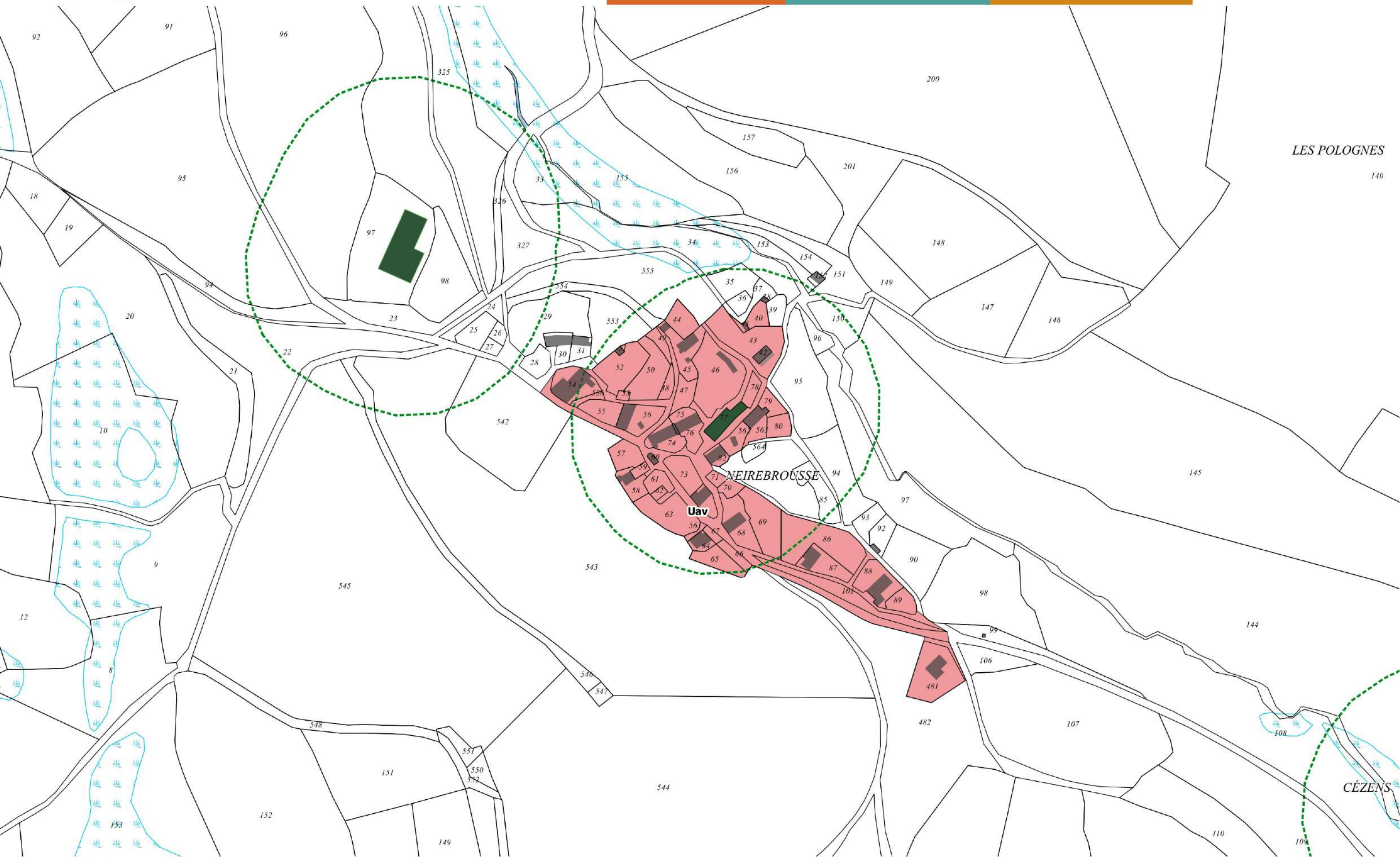



Chaliers

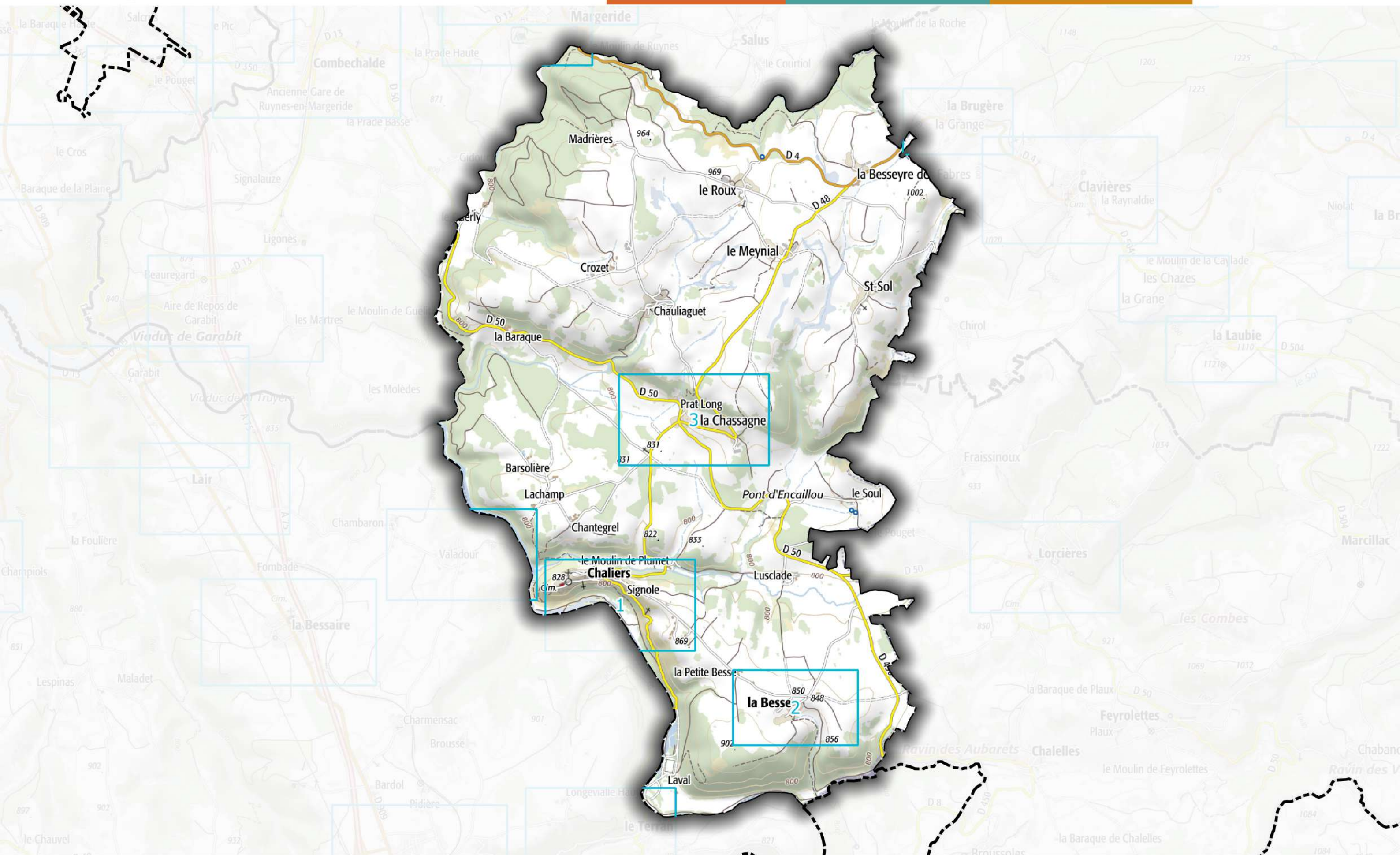

1 - Chaliers - Le bourg

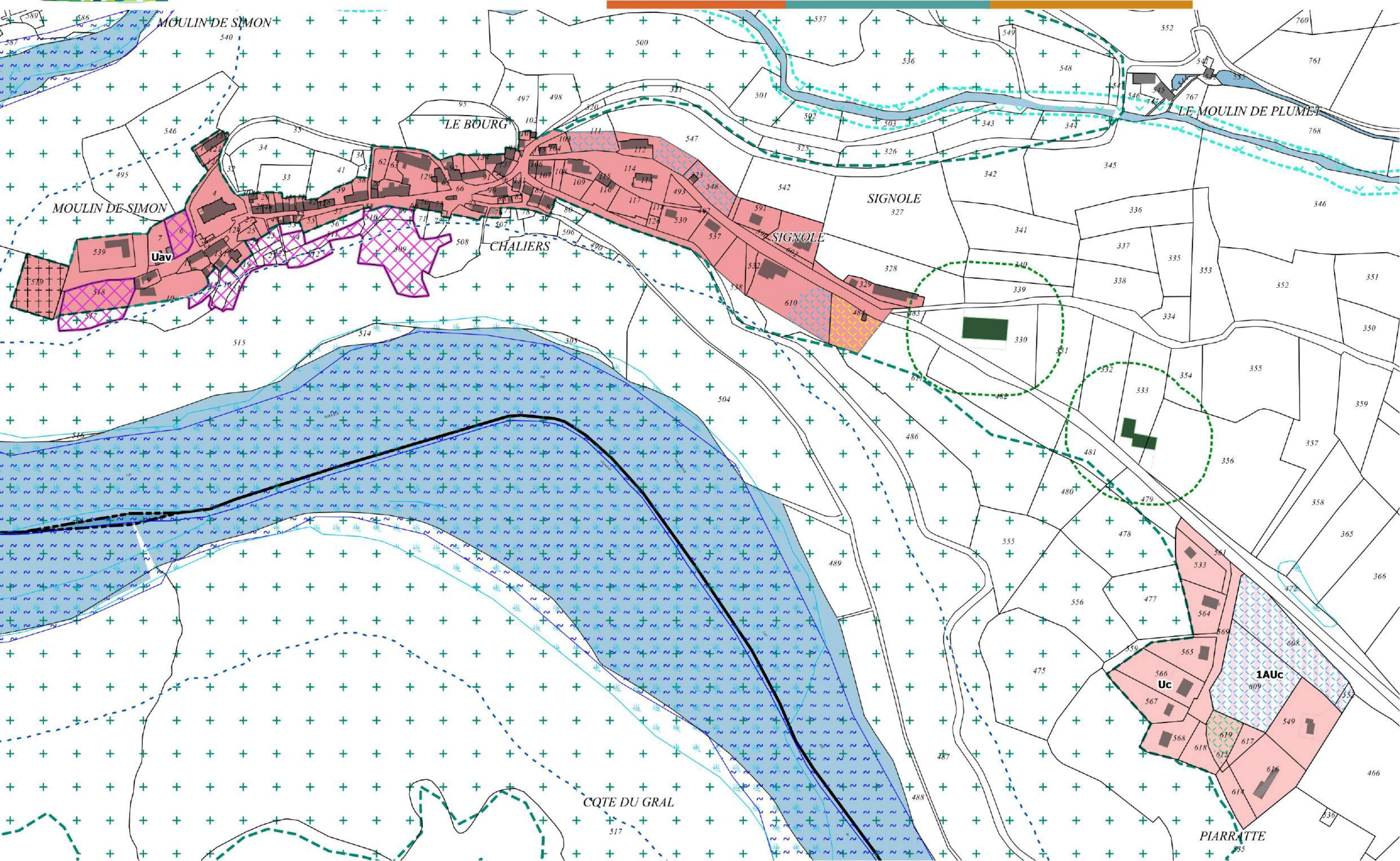



2 - Chaliers - La Besse

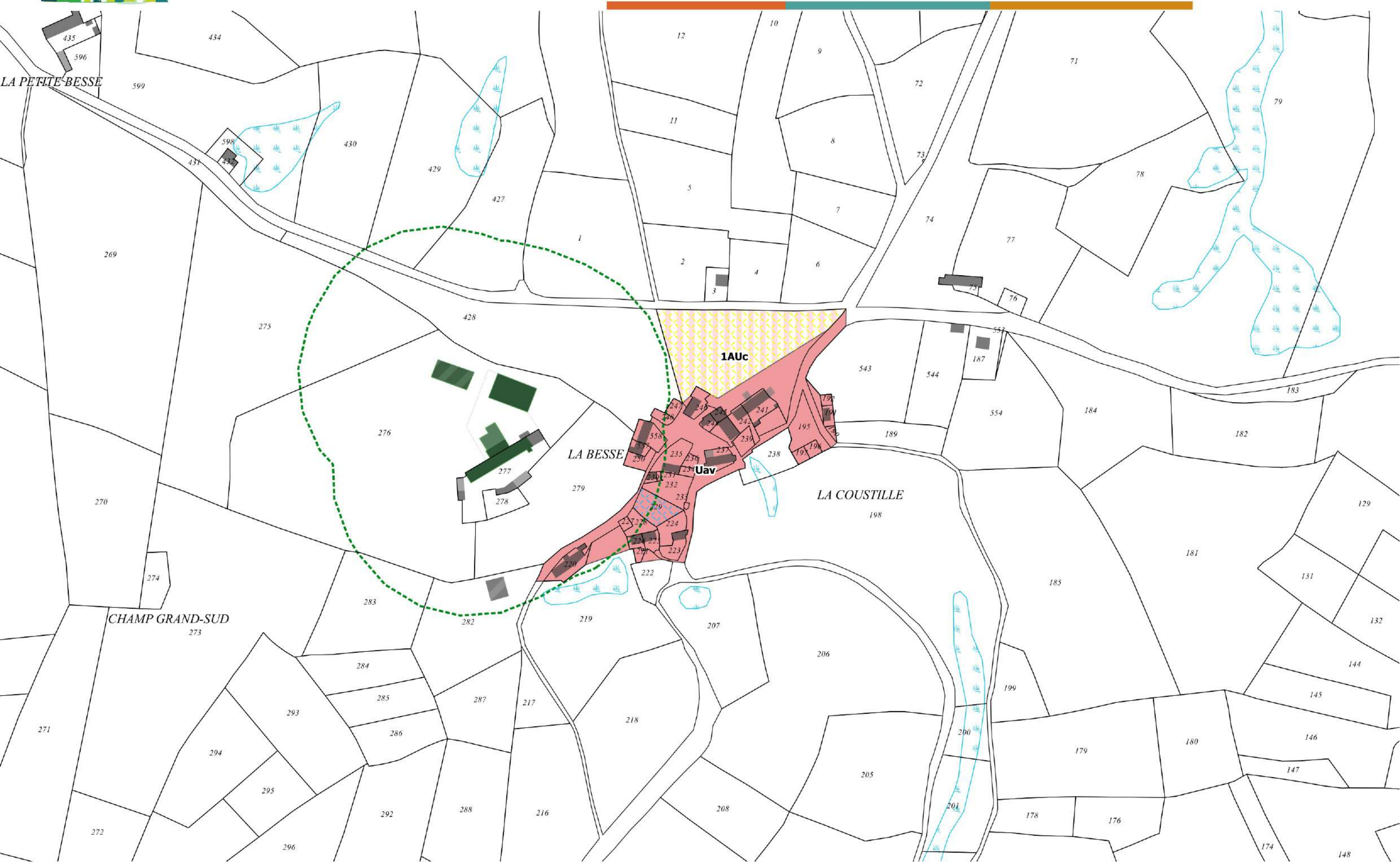



3 - Chaliers - Prat Long et la Chassagne

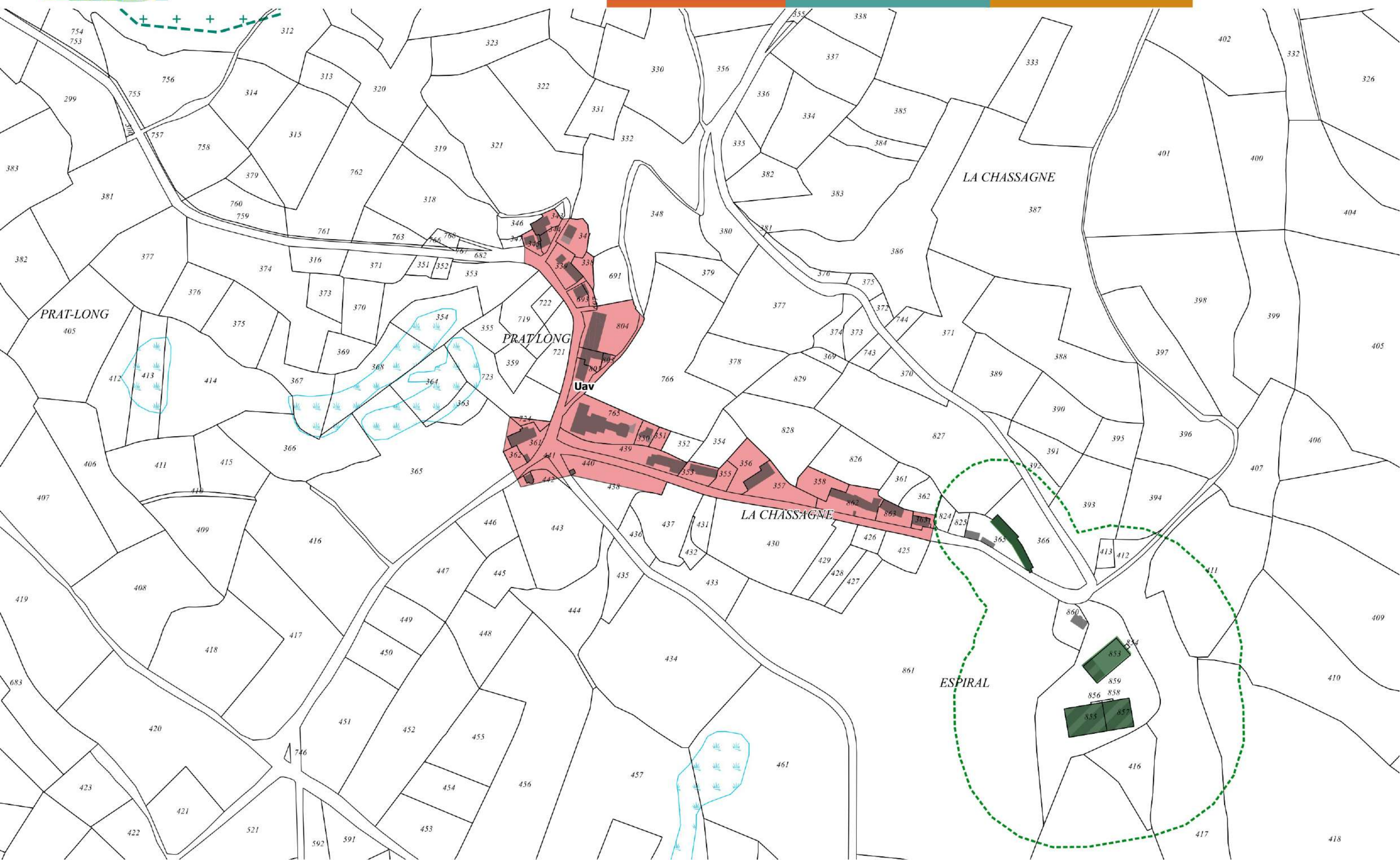



Chaudes-Aigues

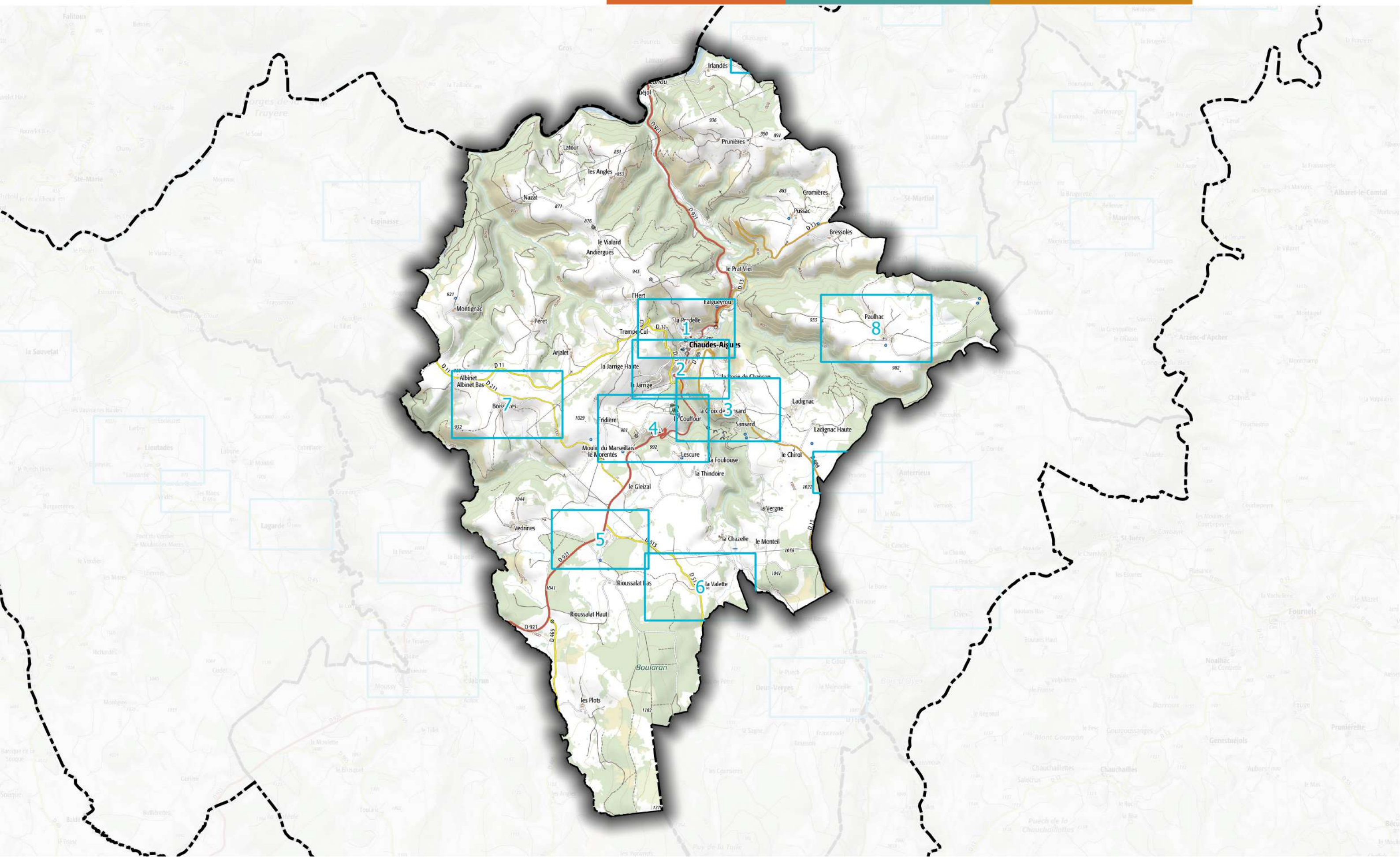



1 - Chaudes-Aigues - Le Bourg secteur Nord

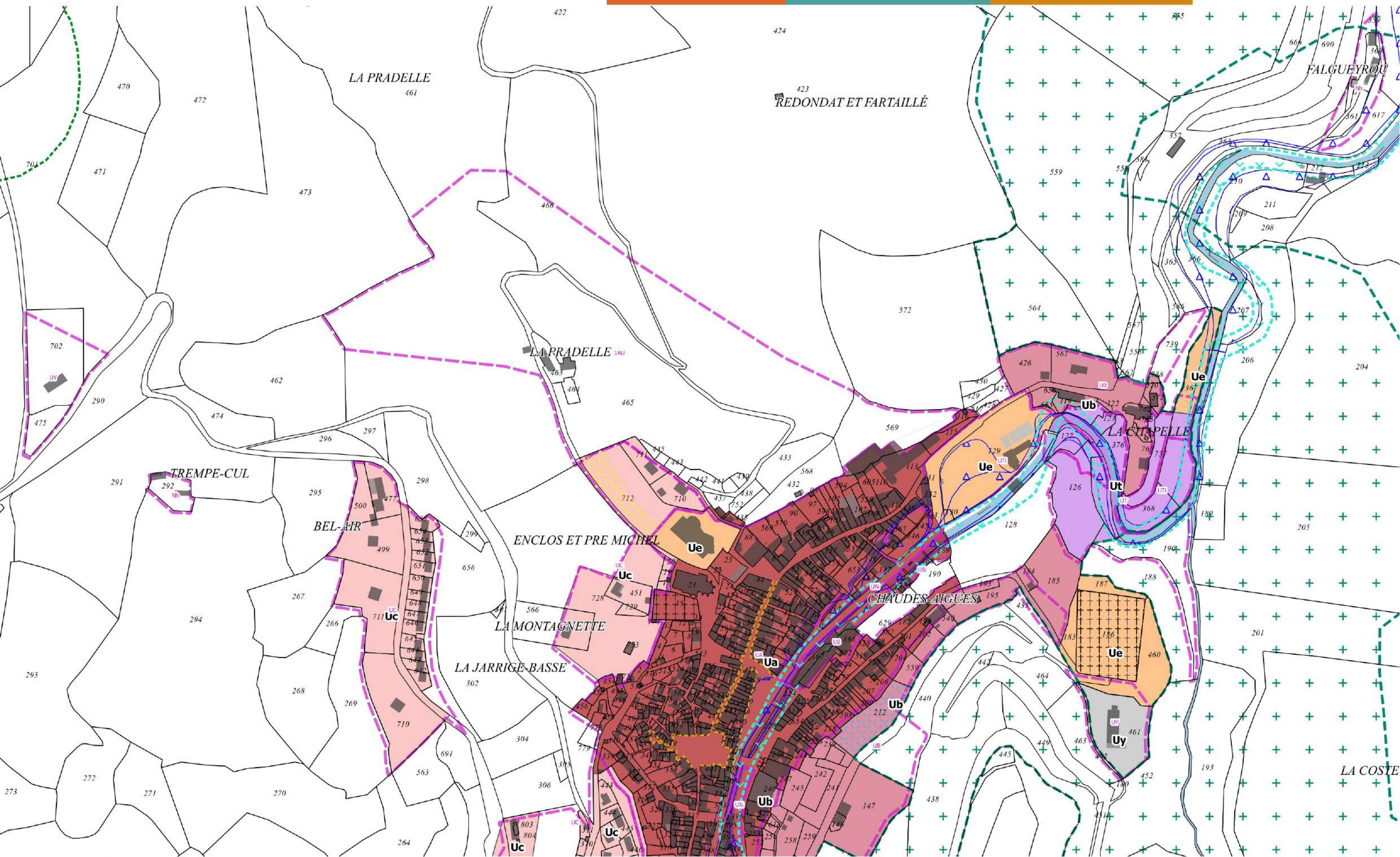



2 - Chaudes-Aigues - Le Bourg secteur Sud

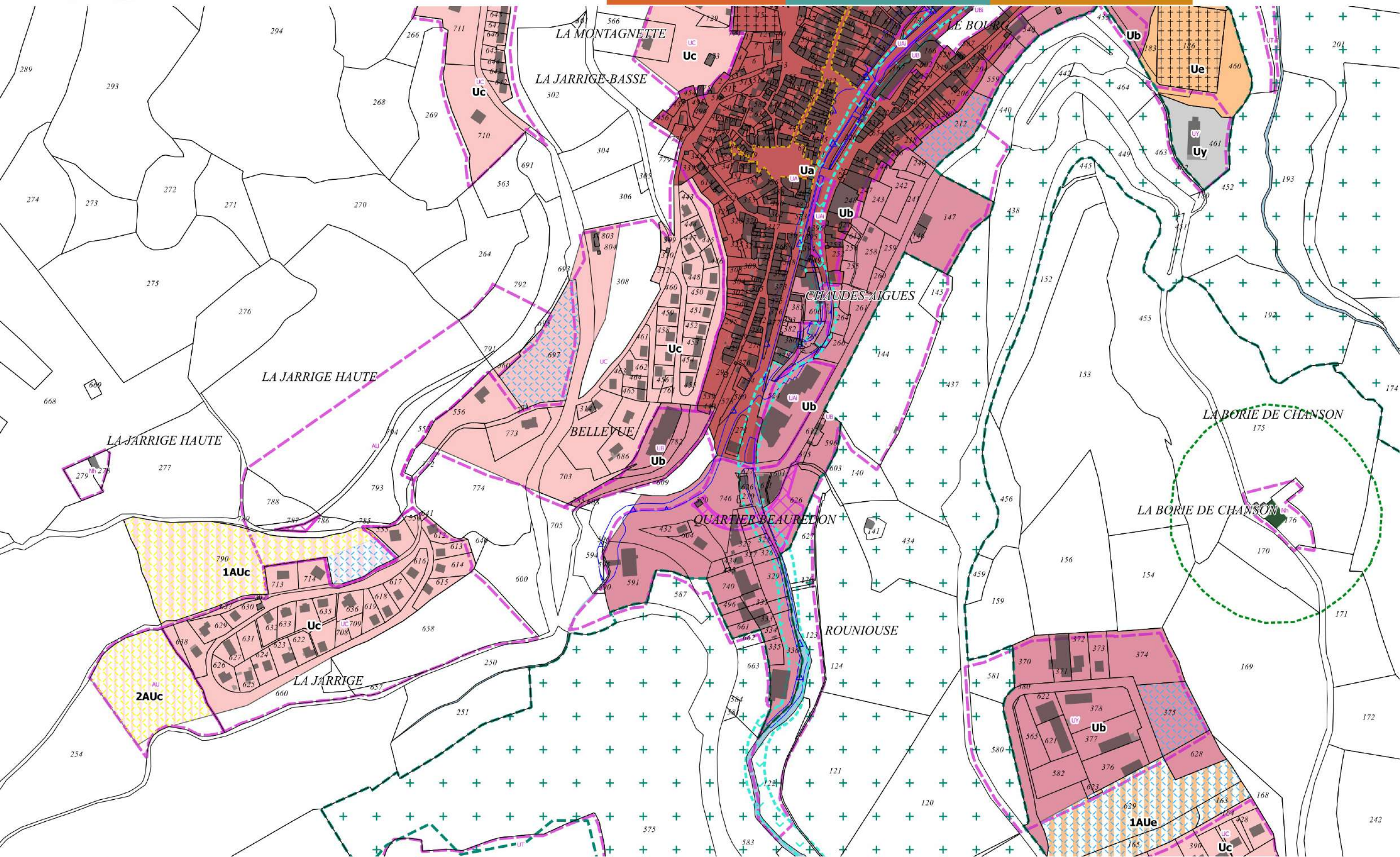

3 - Chaudes-Aigues - ZA de la Rounieuse et La Croix de Sansard

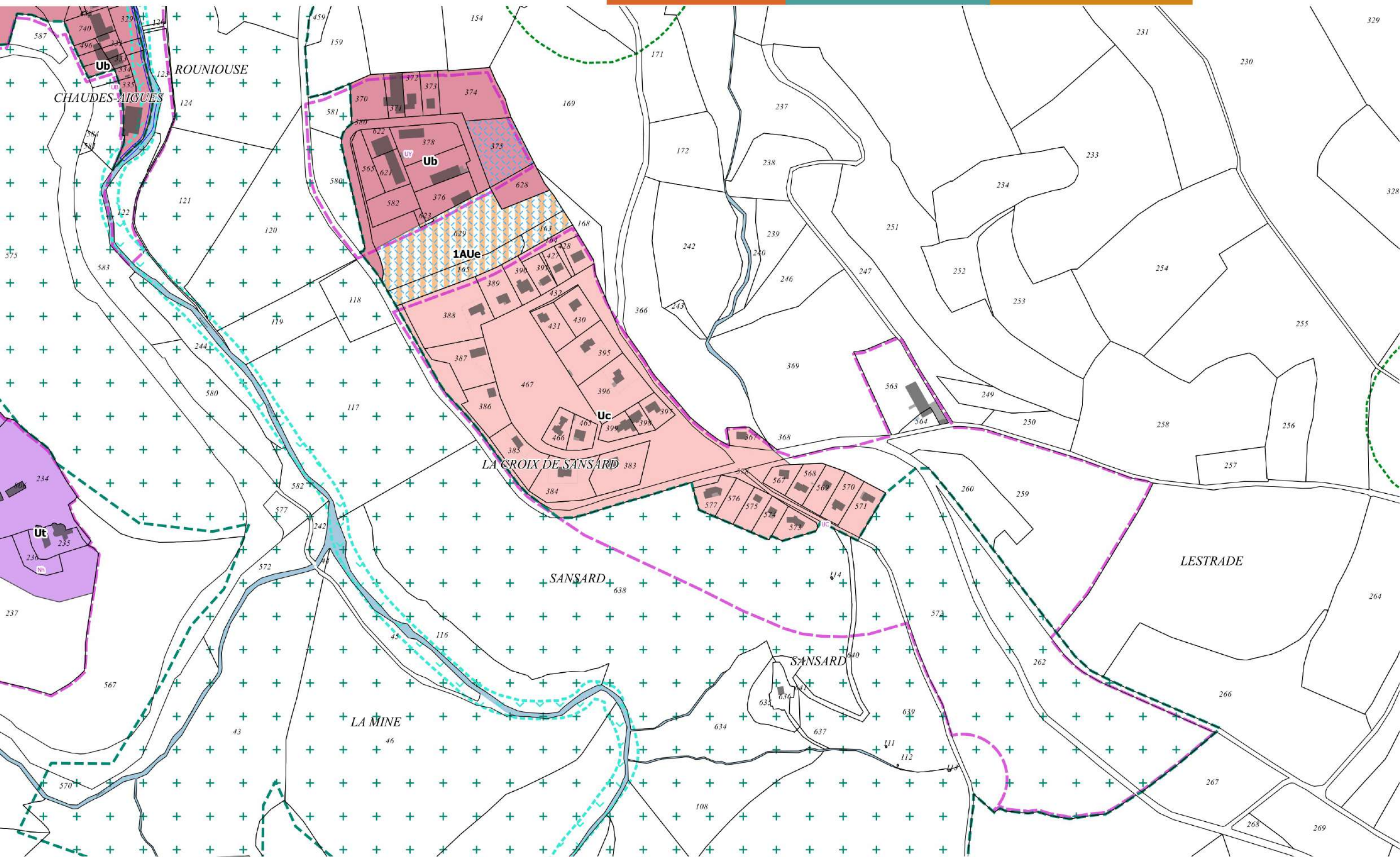



4 - Chaudes-Aigues - Le Couffour

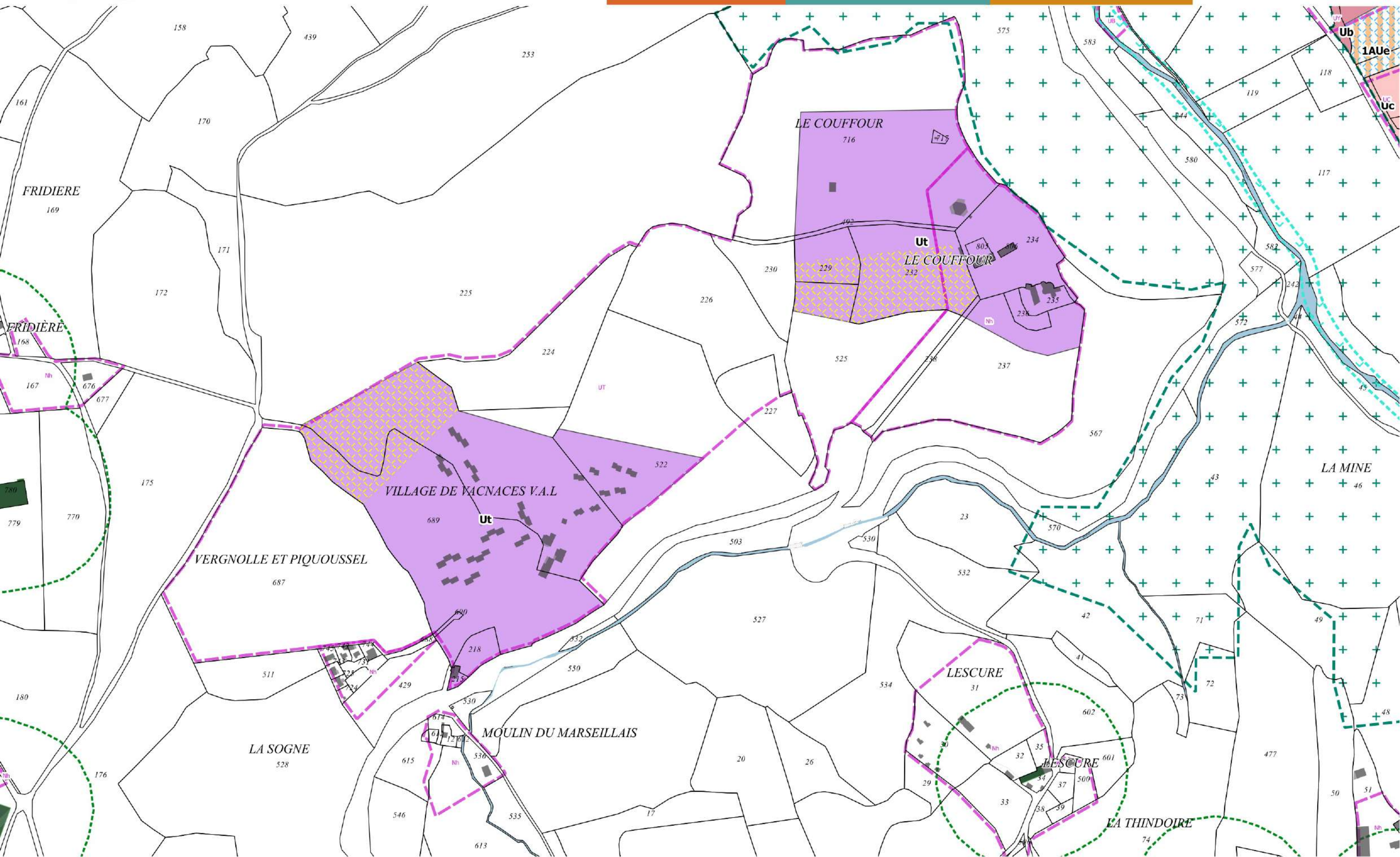



5 - Chaudes-Aigues - ZAE du Rouchar

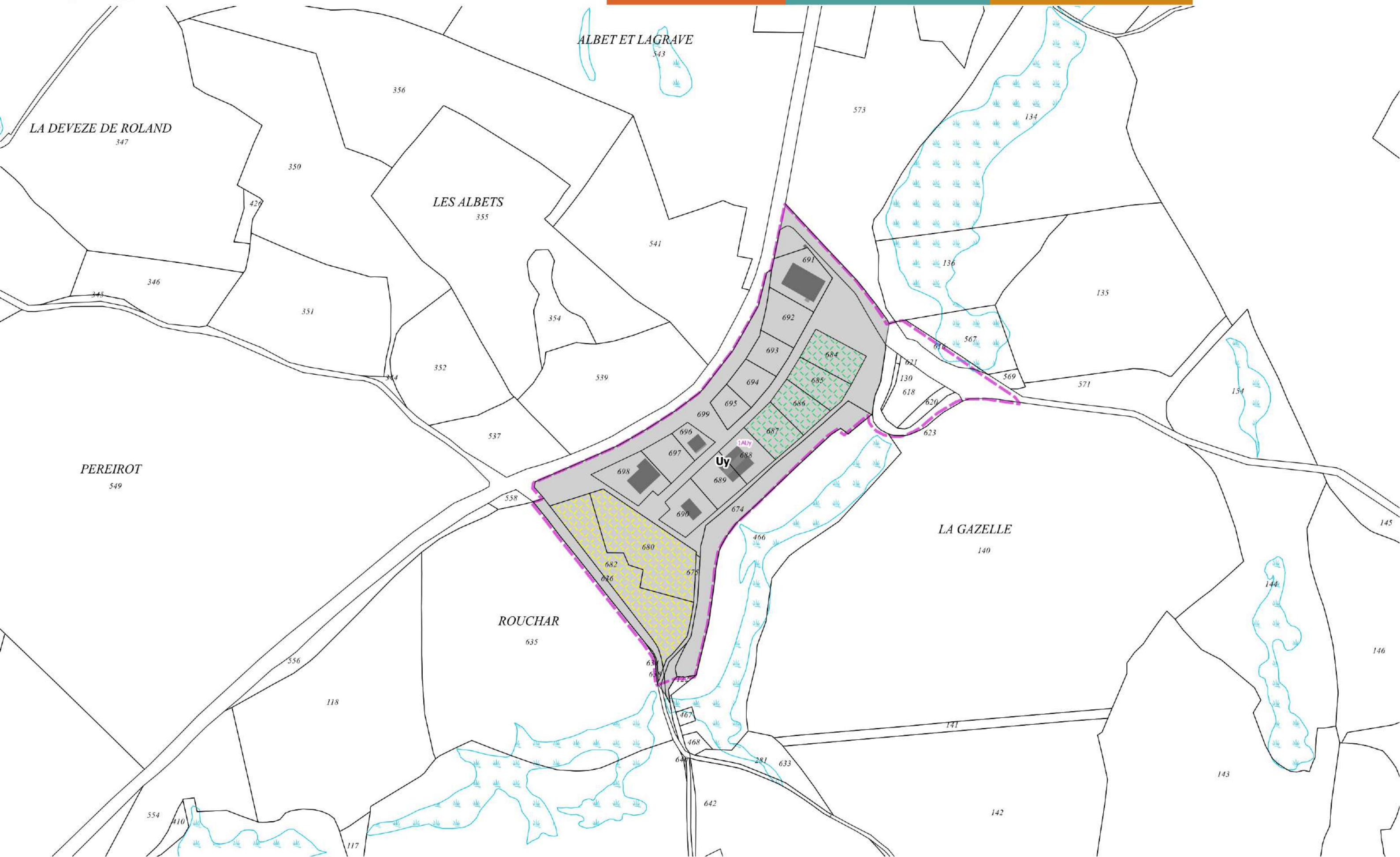



6 - Chaudes-Aigues - La Valette

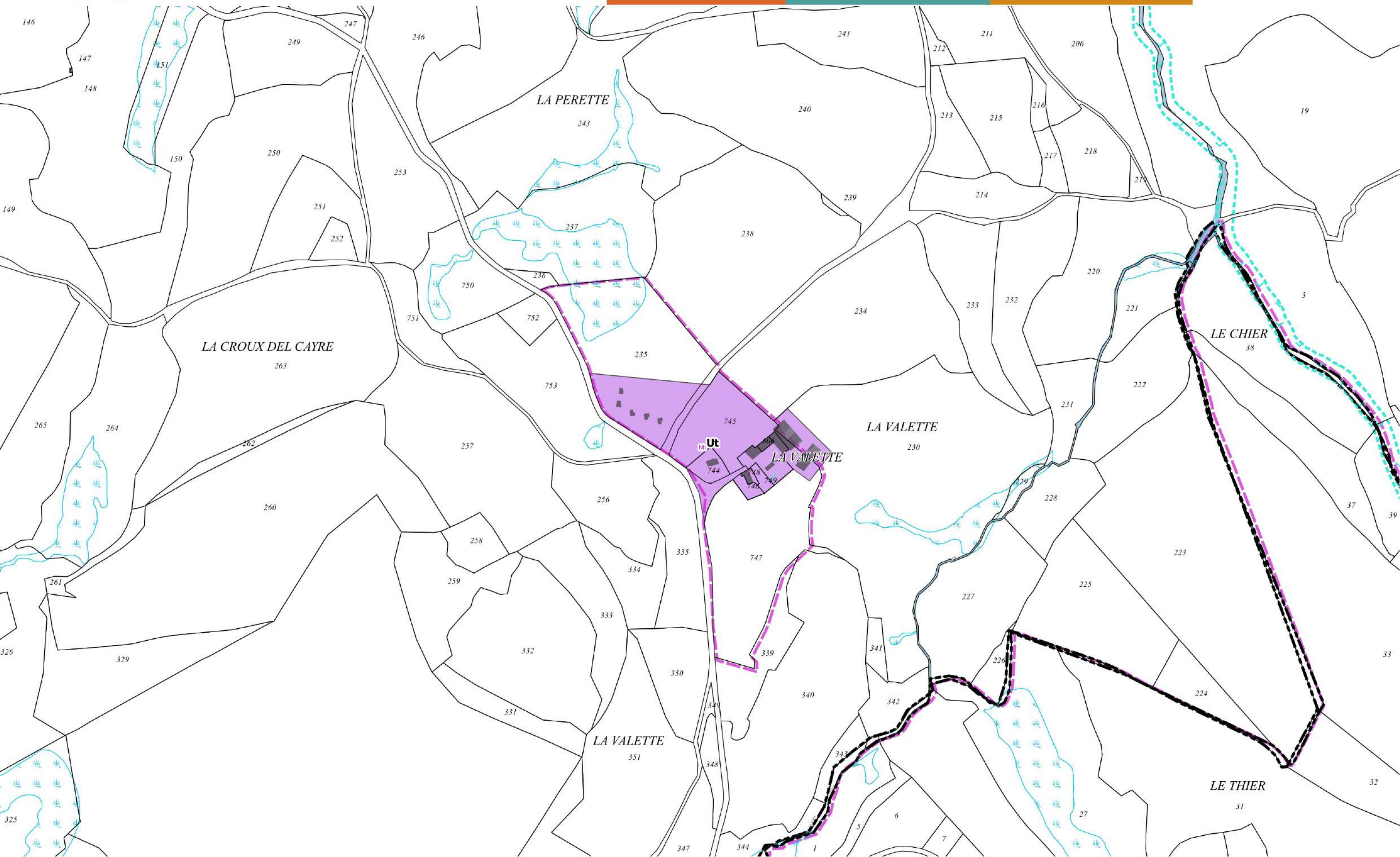



7 - Chaudes-Aigues - Boissières

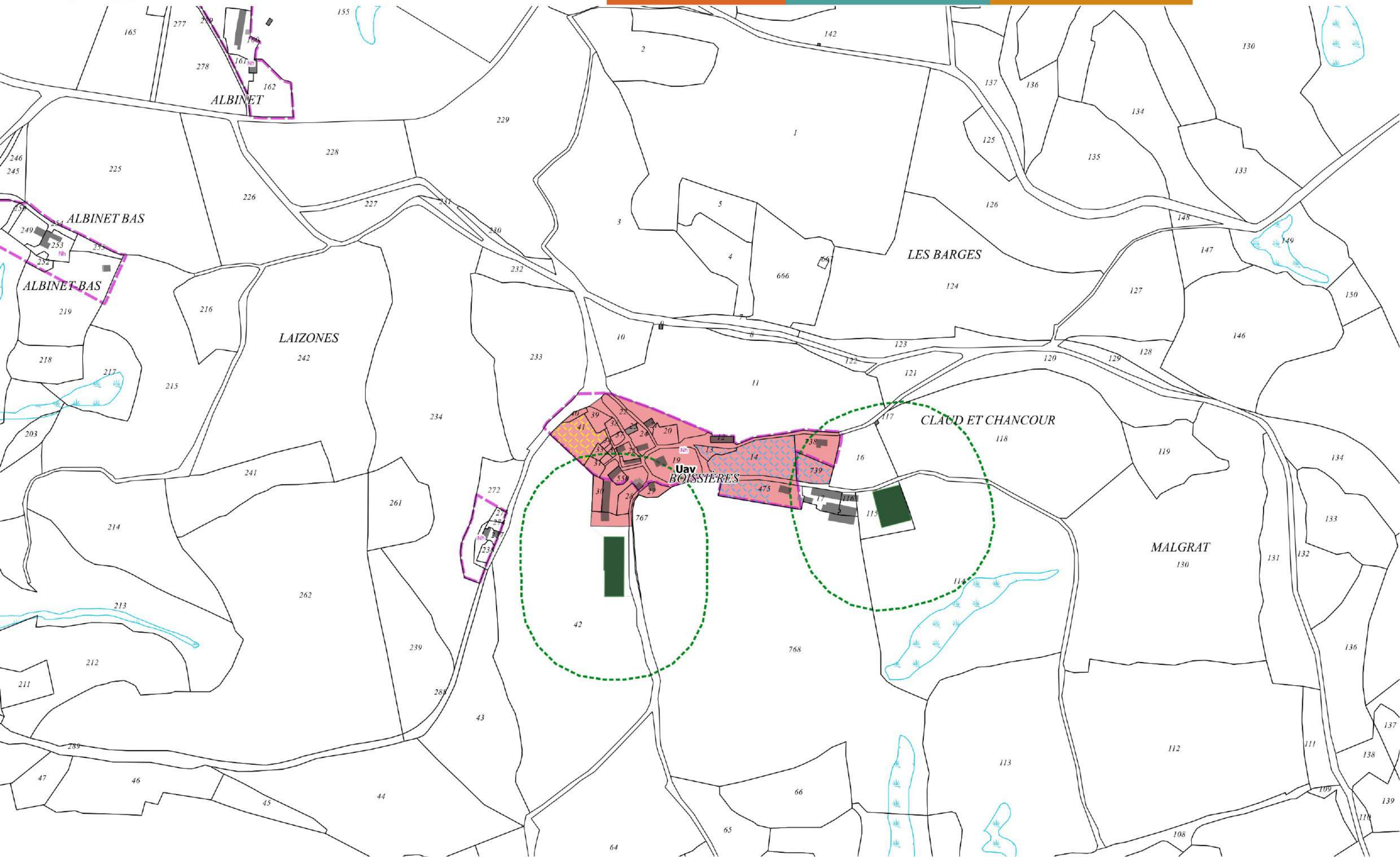



8 - Chaudes-Aigues - Paulhac

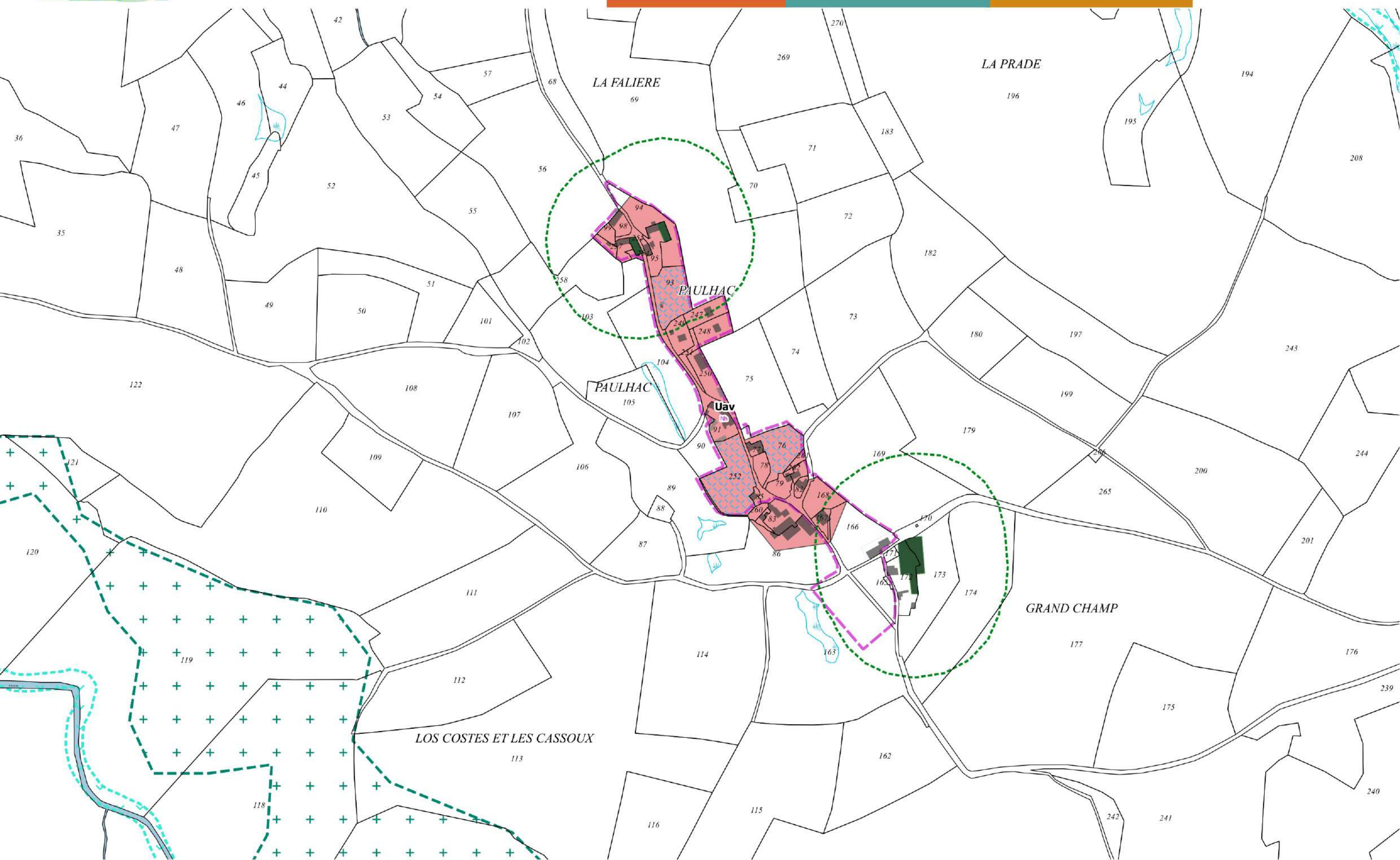



1 - Clavières - Le bourg

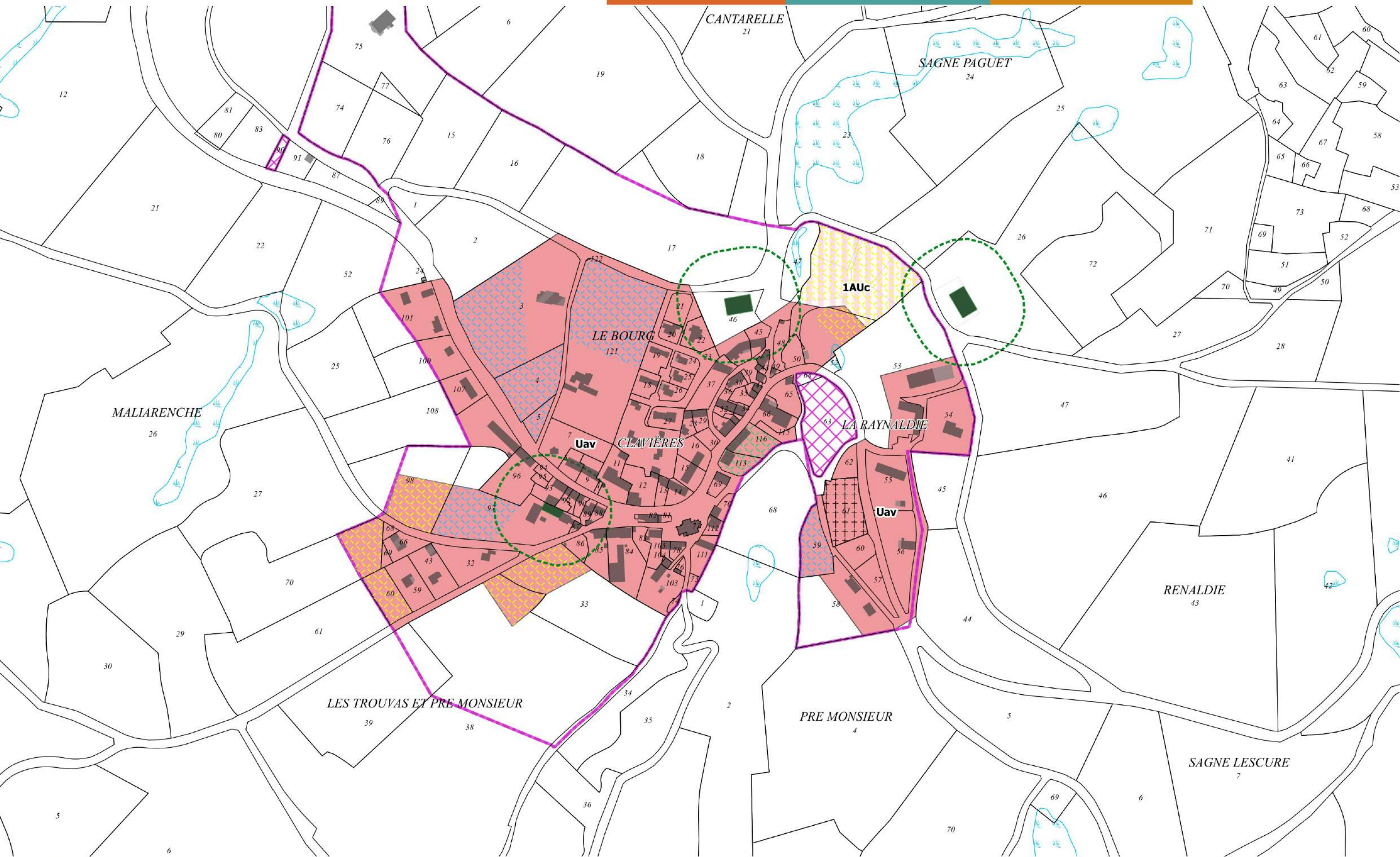



2 - Clavières - La Brugère et la Grange

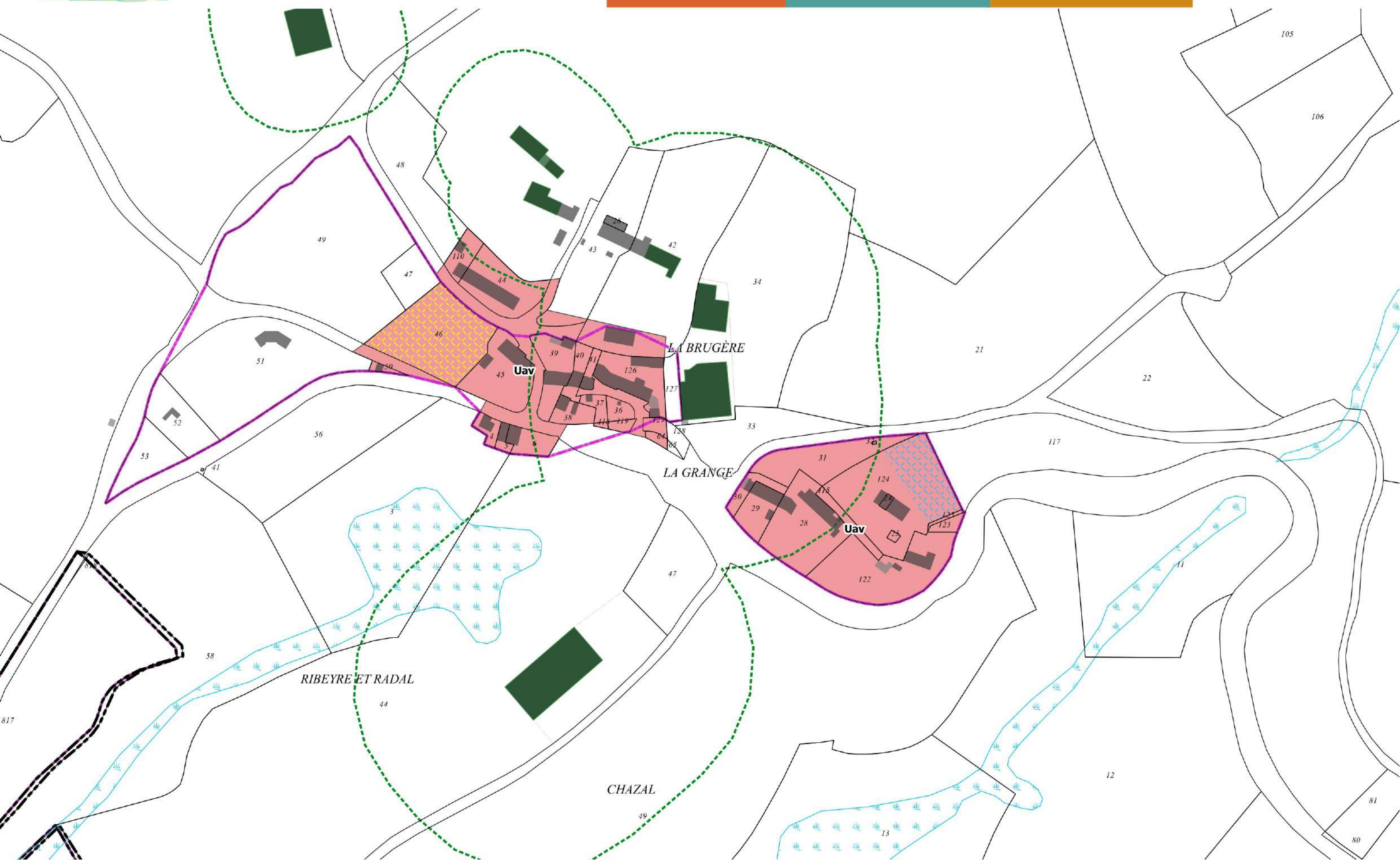



3 - Clavières - Machot

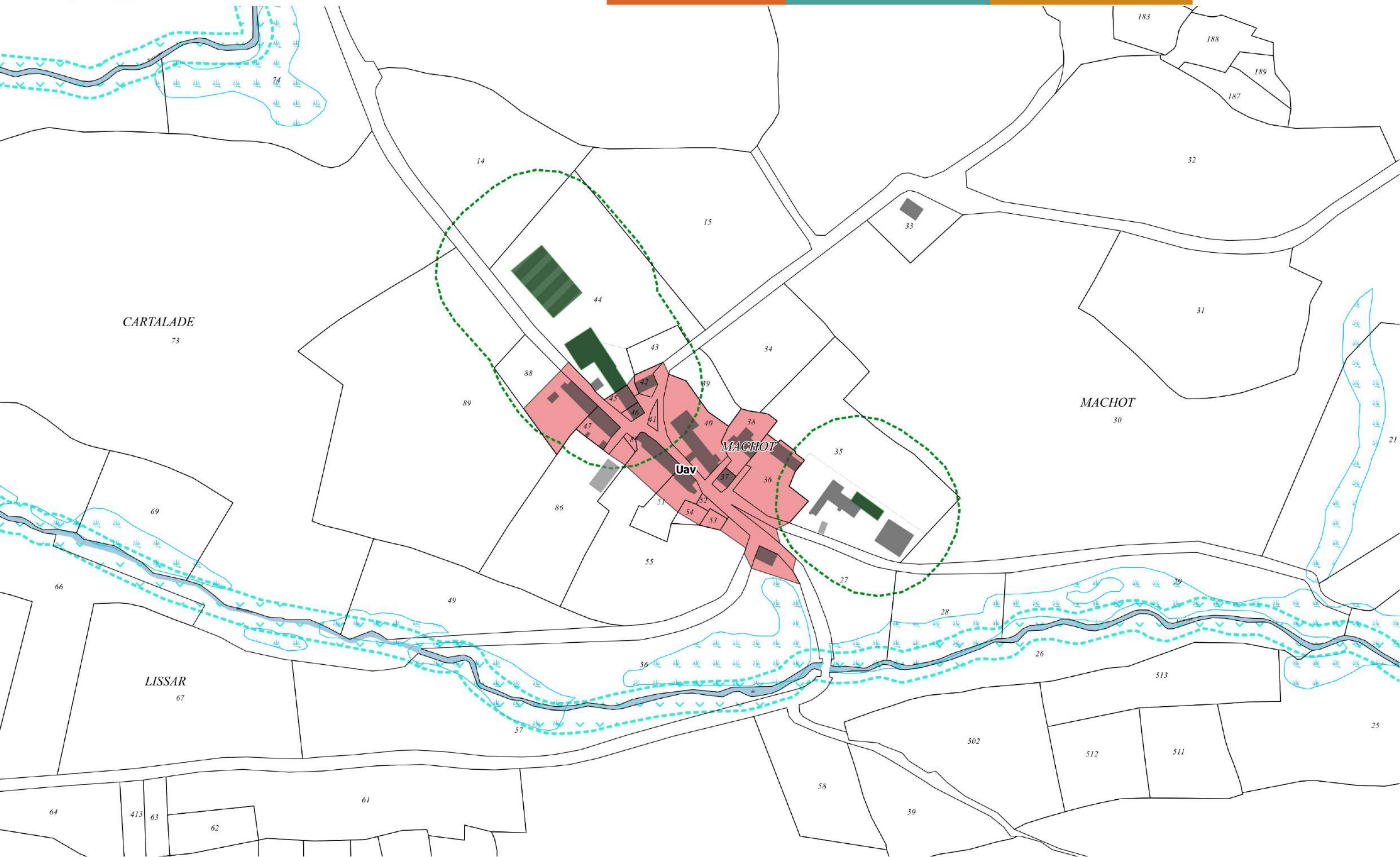



4 - Clavières - Masset et Estubertés

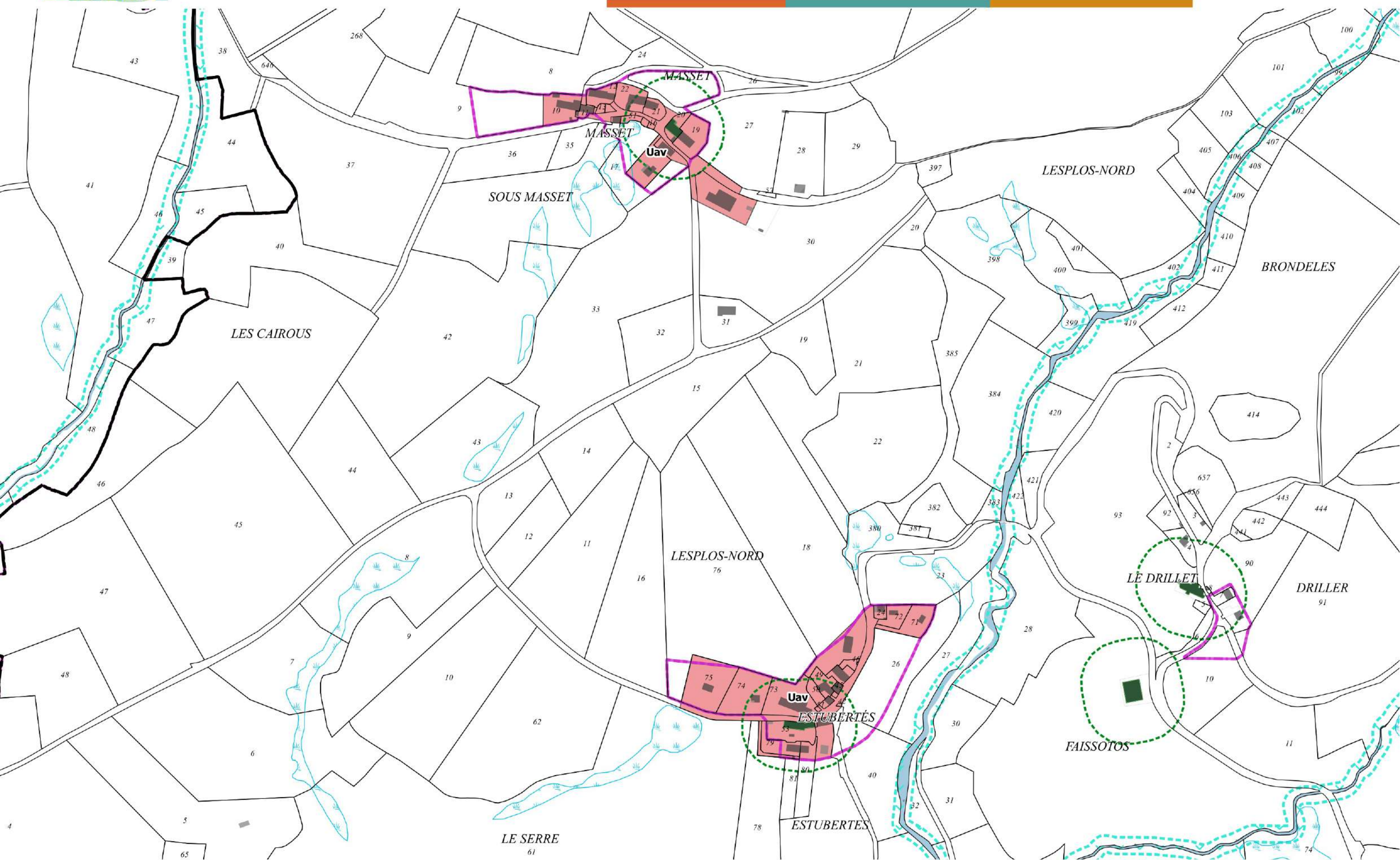



5 - Clavières - Les Vingt-Quatre

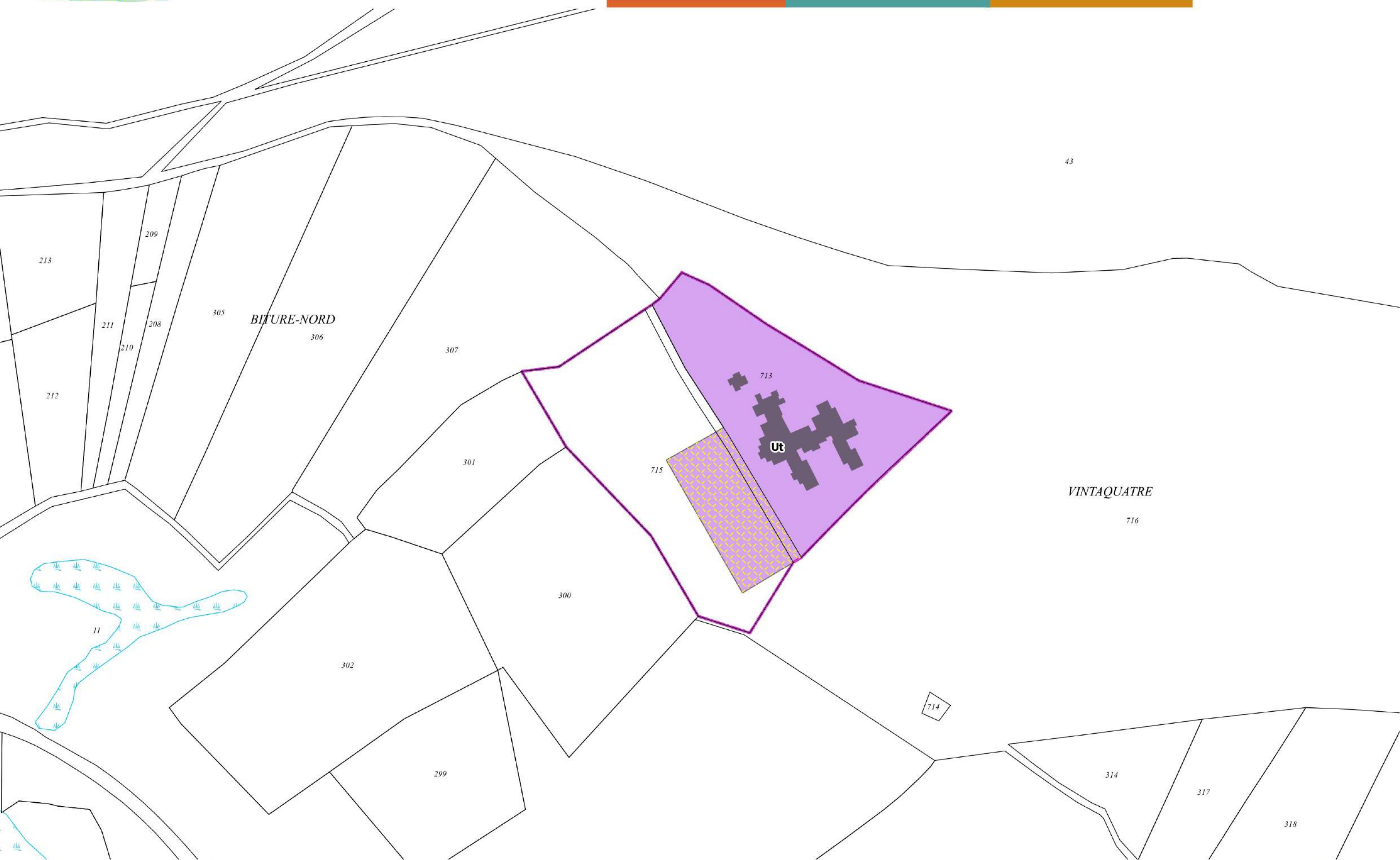



6 - Clavières - La Bromesterie





7 - Clavières - Les Chazes et la Grane

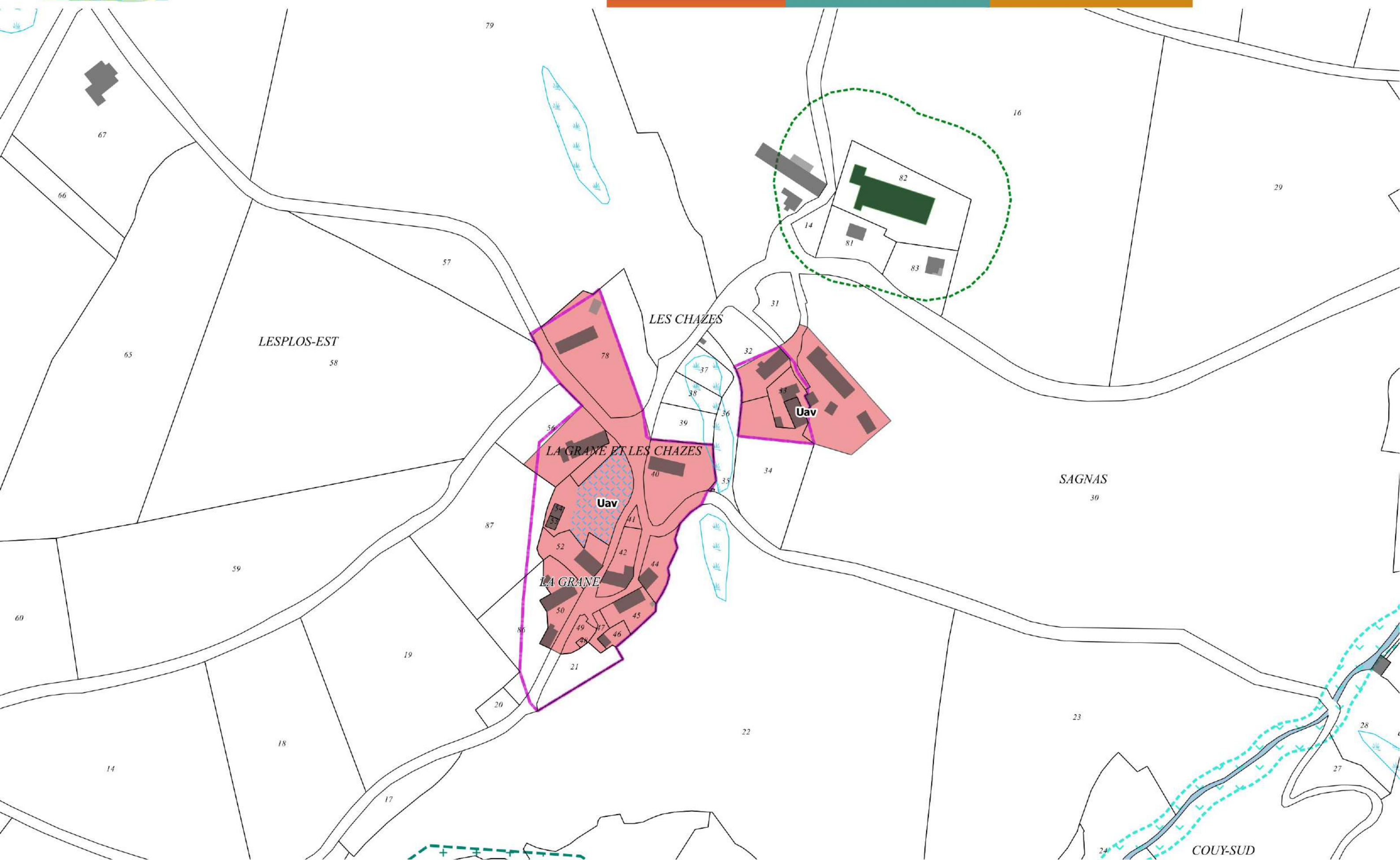



Coltines

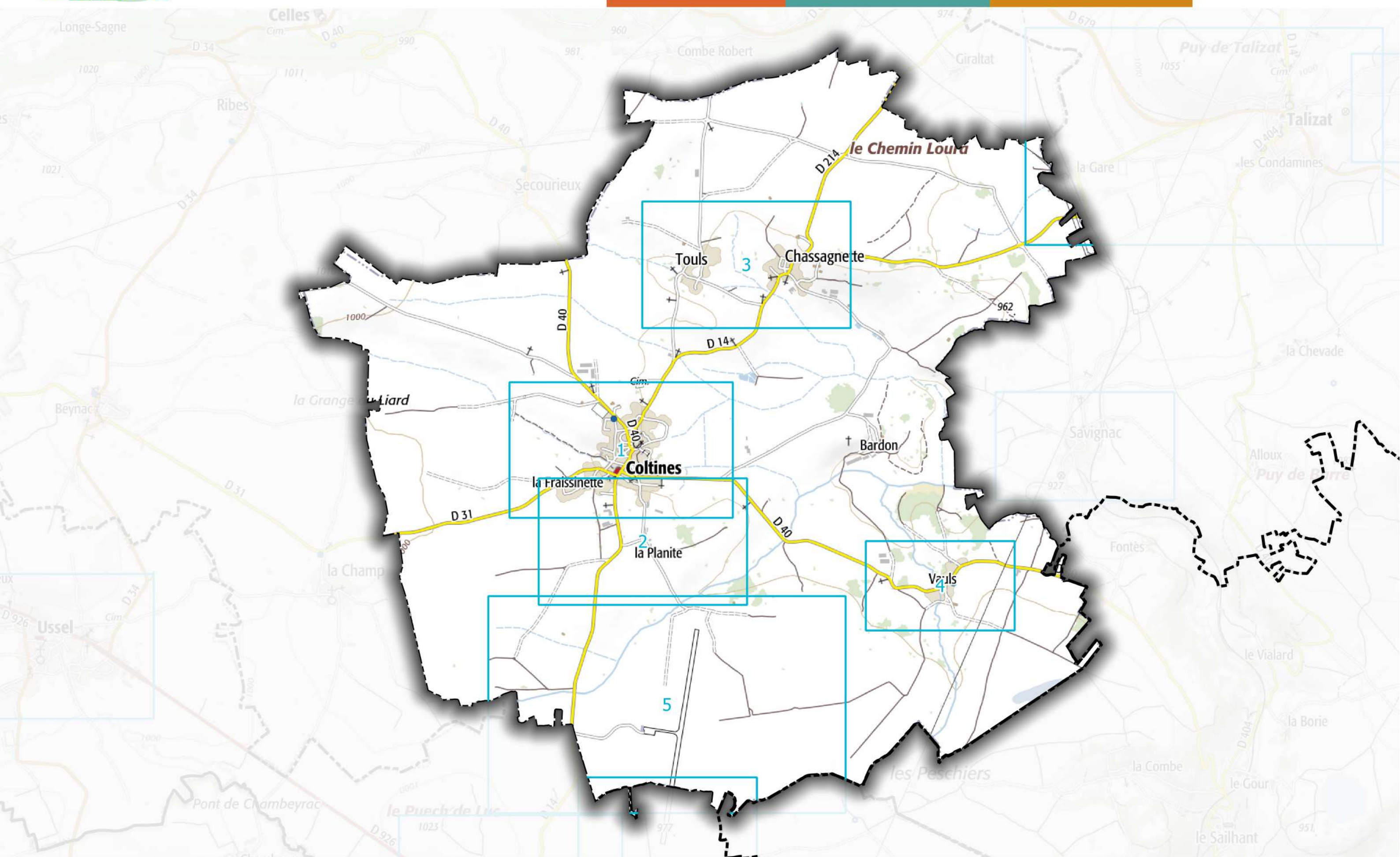



2 - Coltines - Zone artisanale La Planite

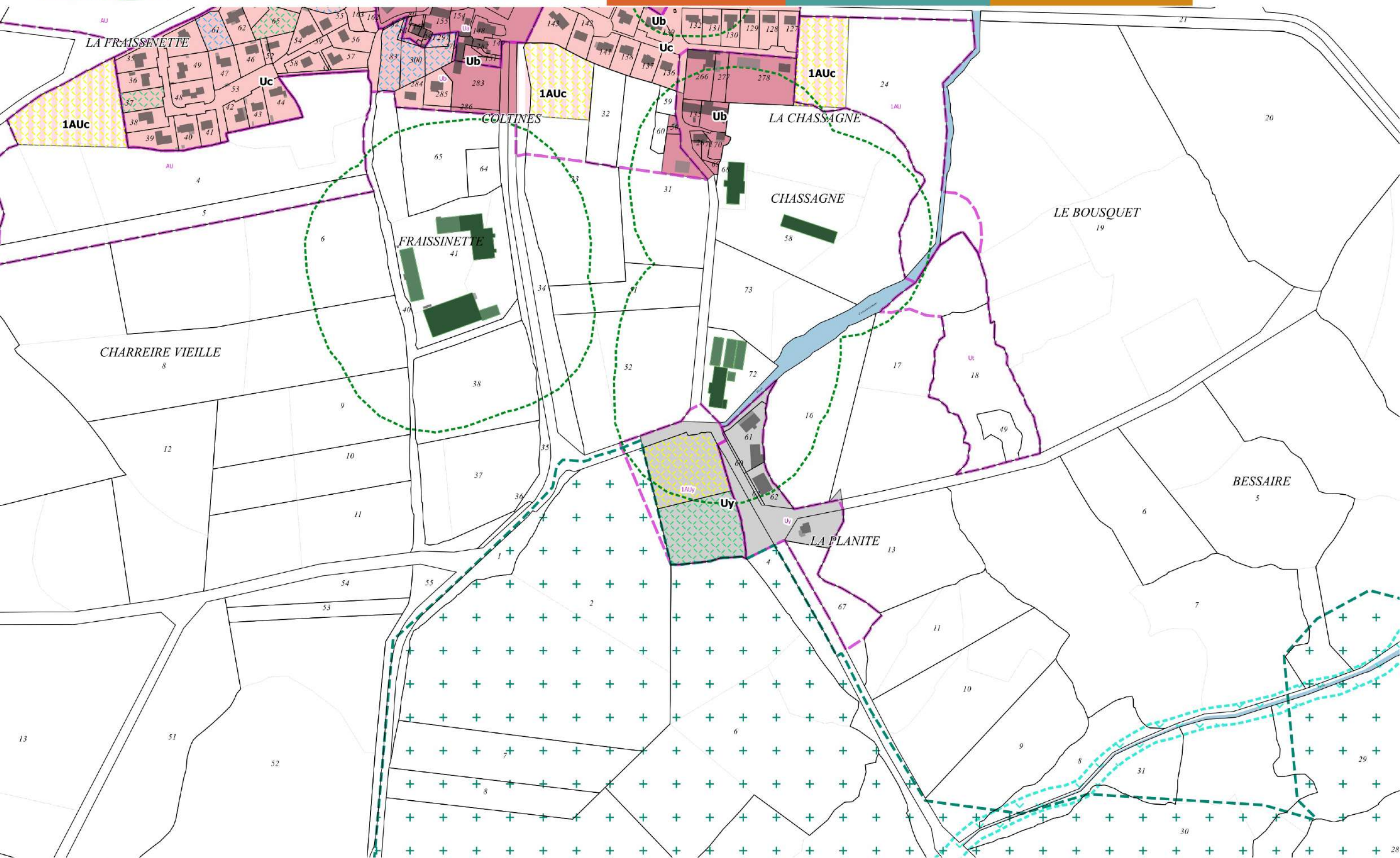



4 - Coltines - Vauls

LES CREDOS
13

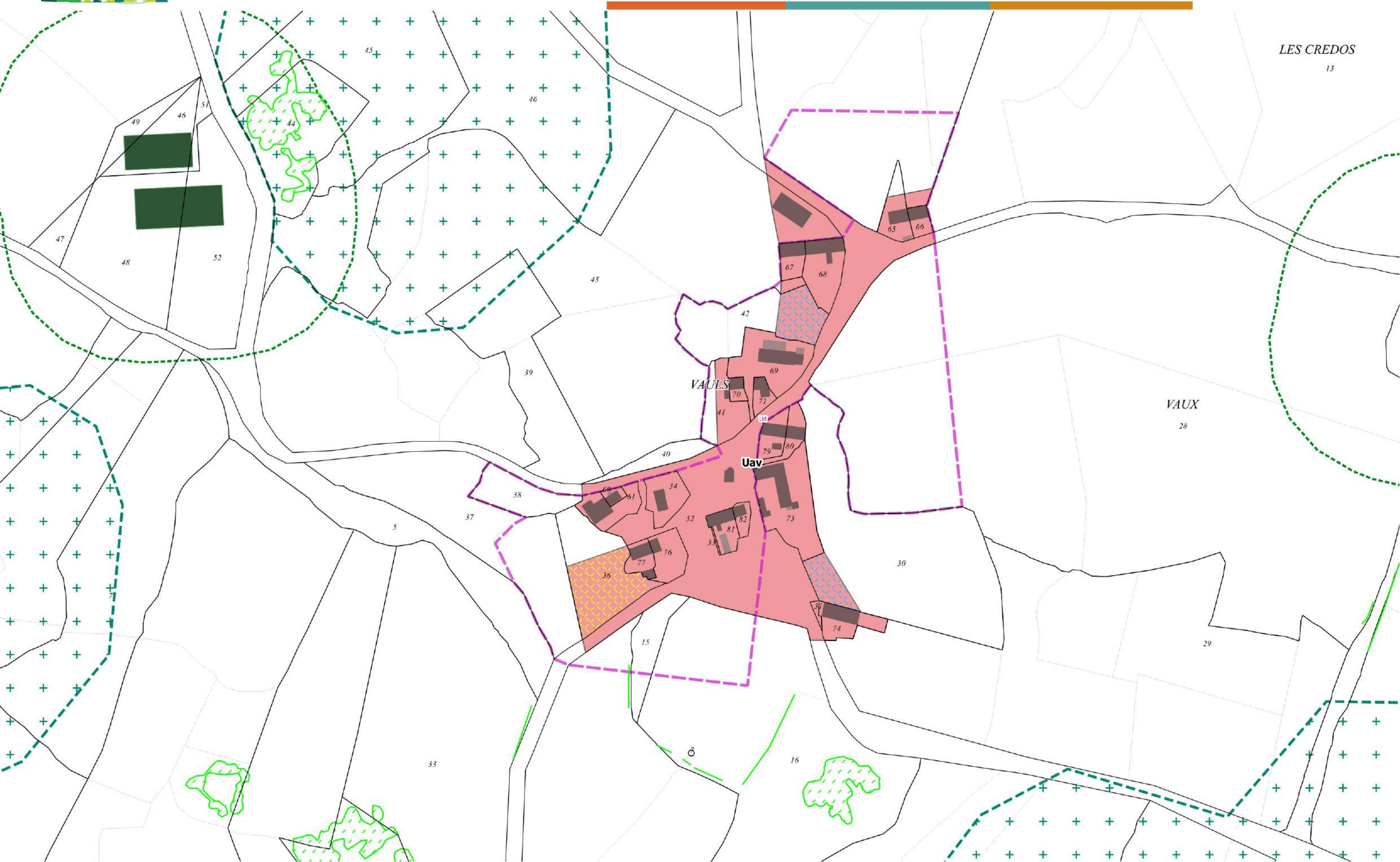



5 - Coltines - Aérodrome de Saint-Flour - Coltines

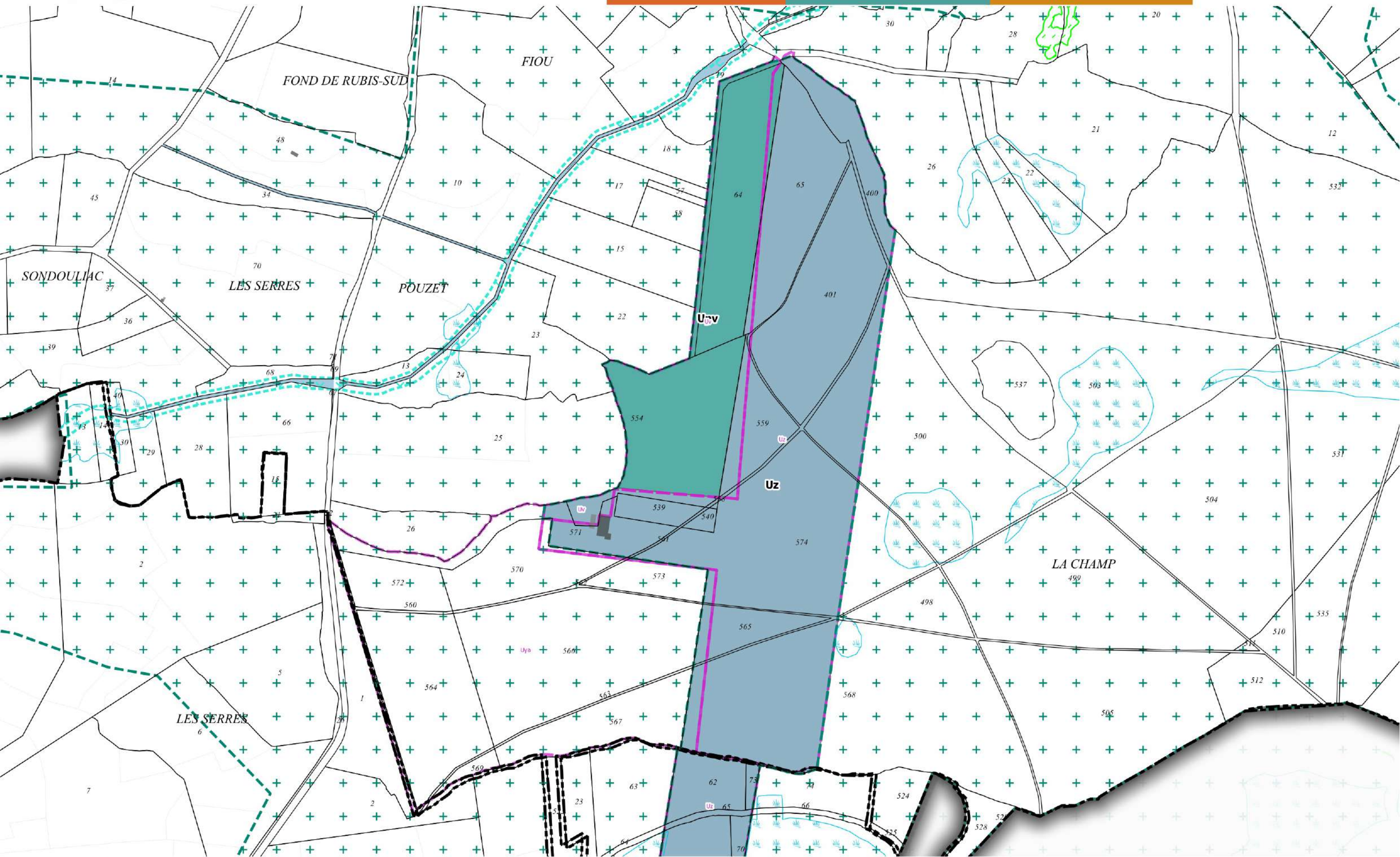



Coren

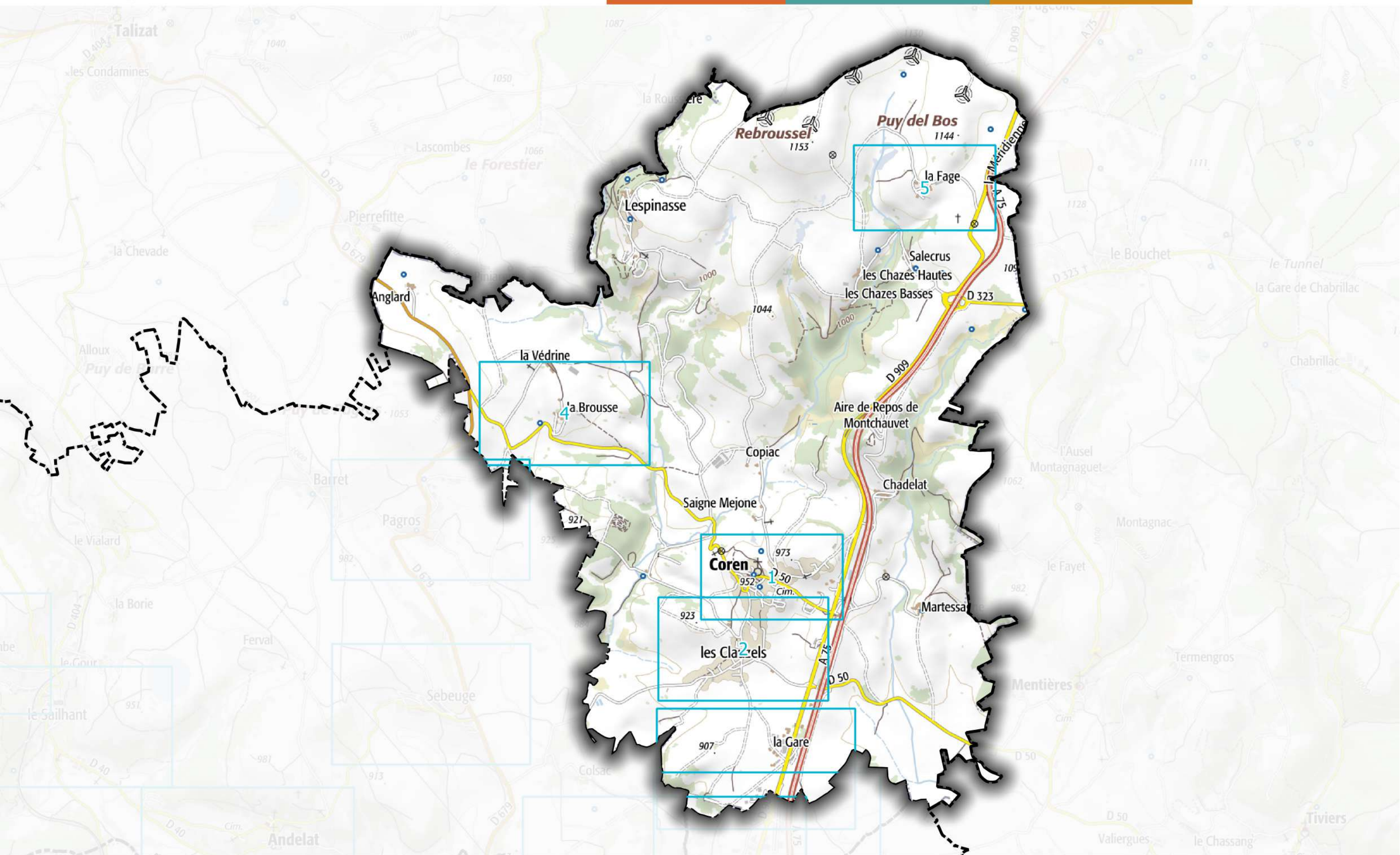

1 - Coren - Le bourg Nord

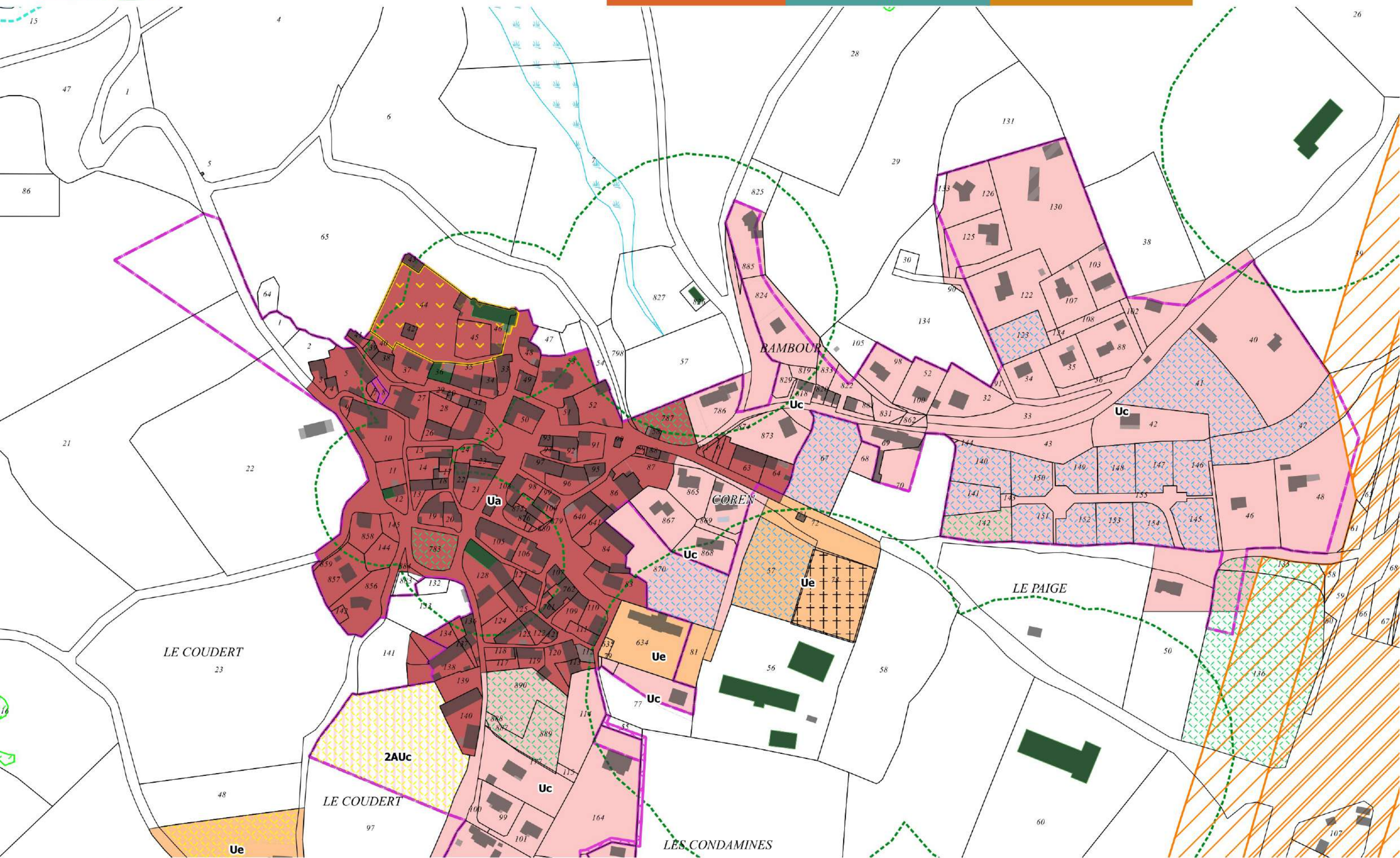

2 - Coren - Le bourg Sud et les Clauzels

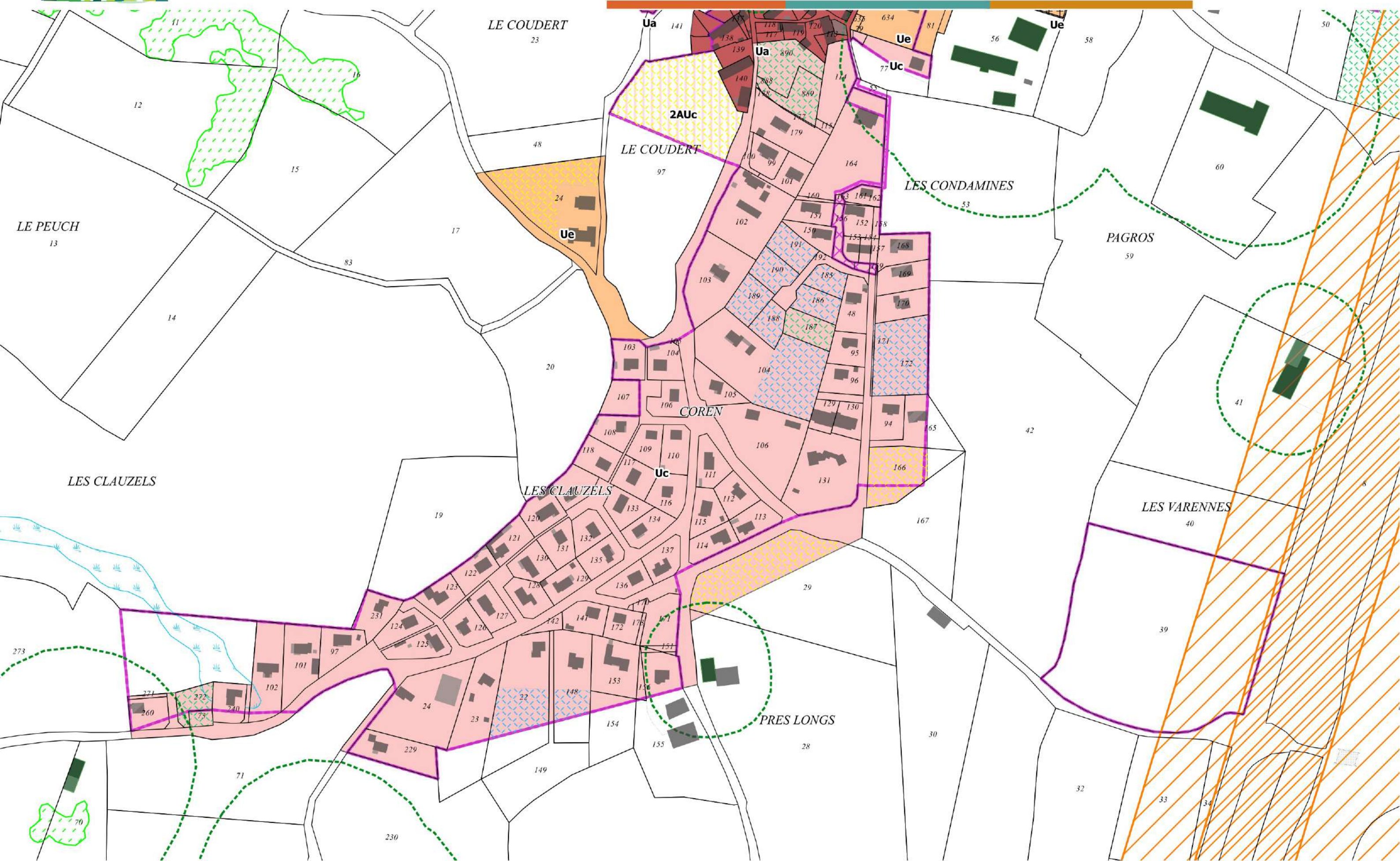



3 - Coren - ZAE du Rozier-Coren et la Gare

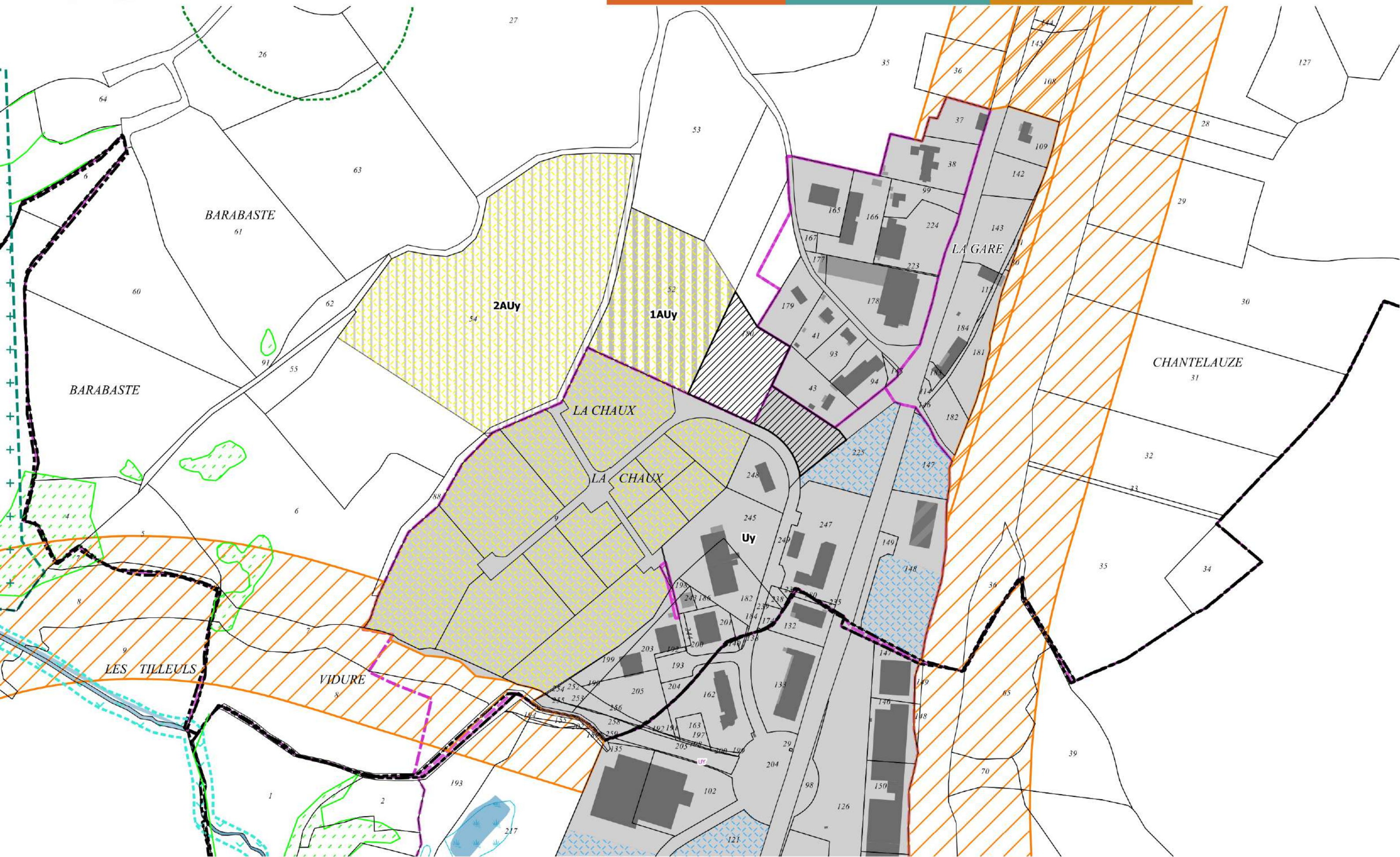



4 - Coren - La Brousse

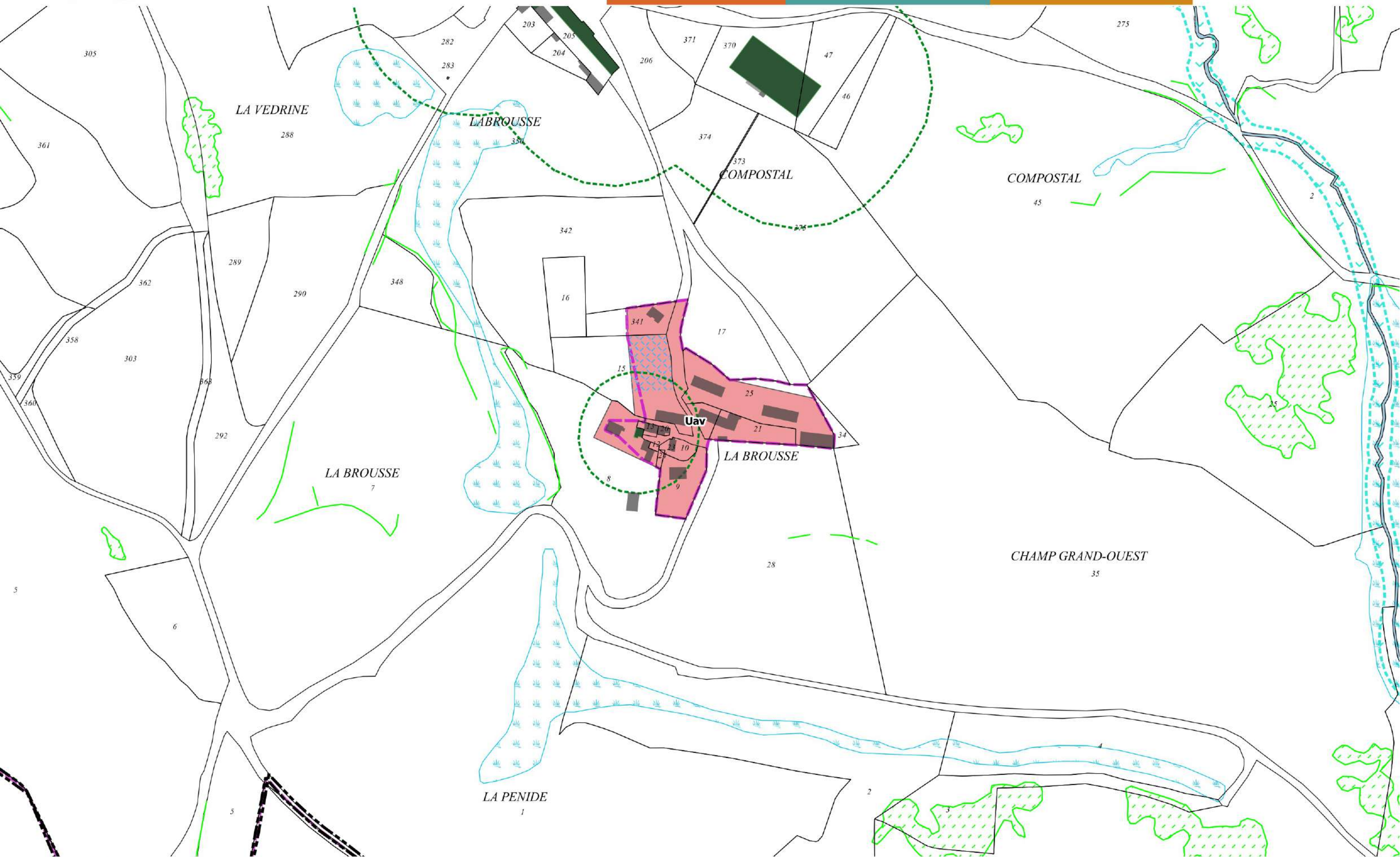



5 - Coren - La Fage

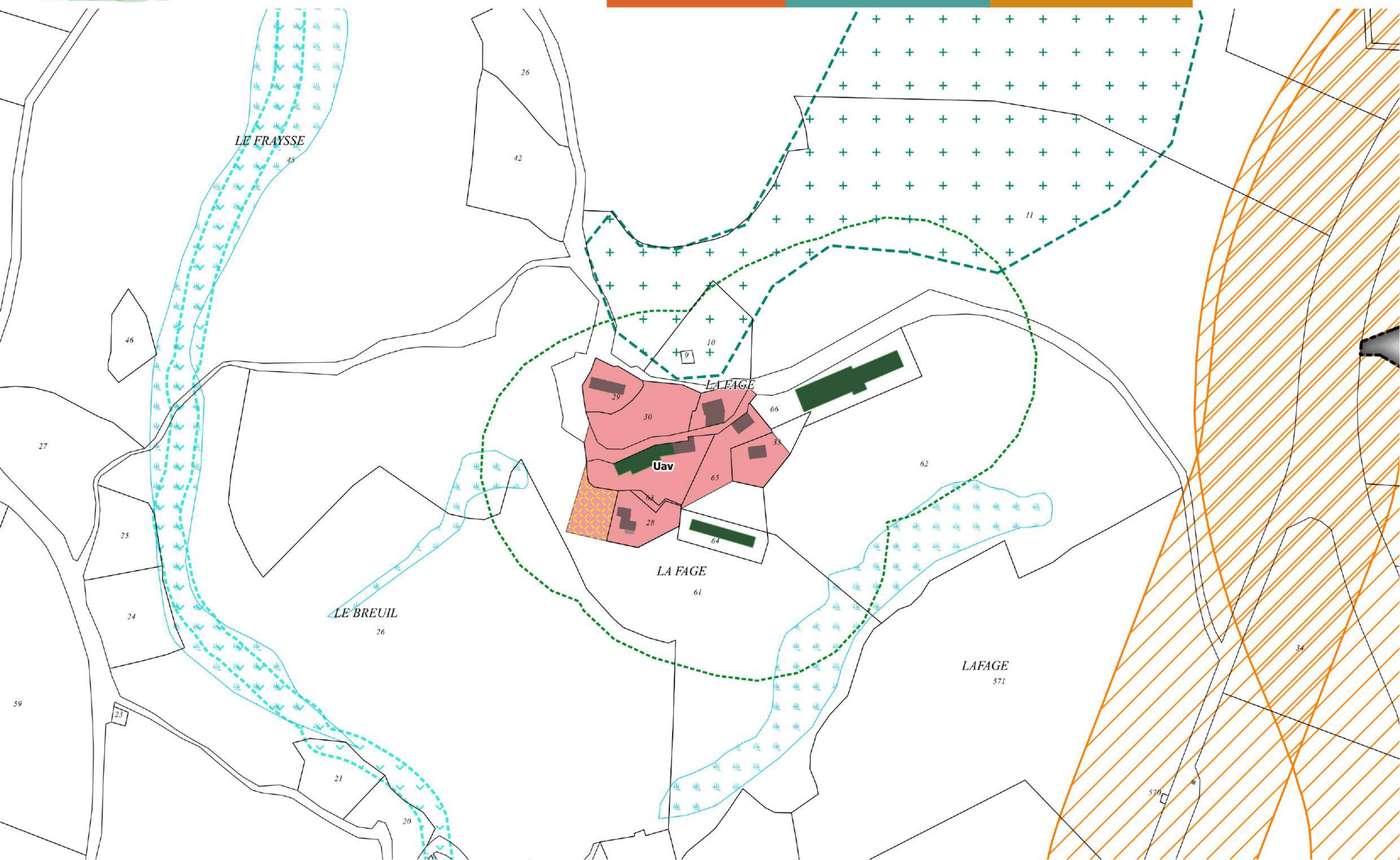



Cussac

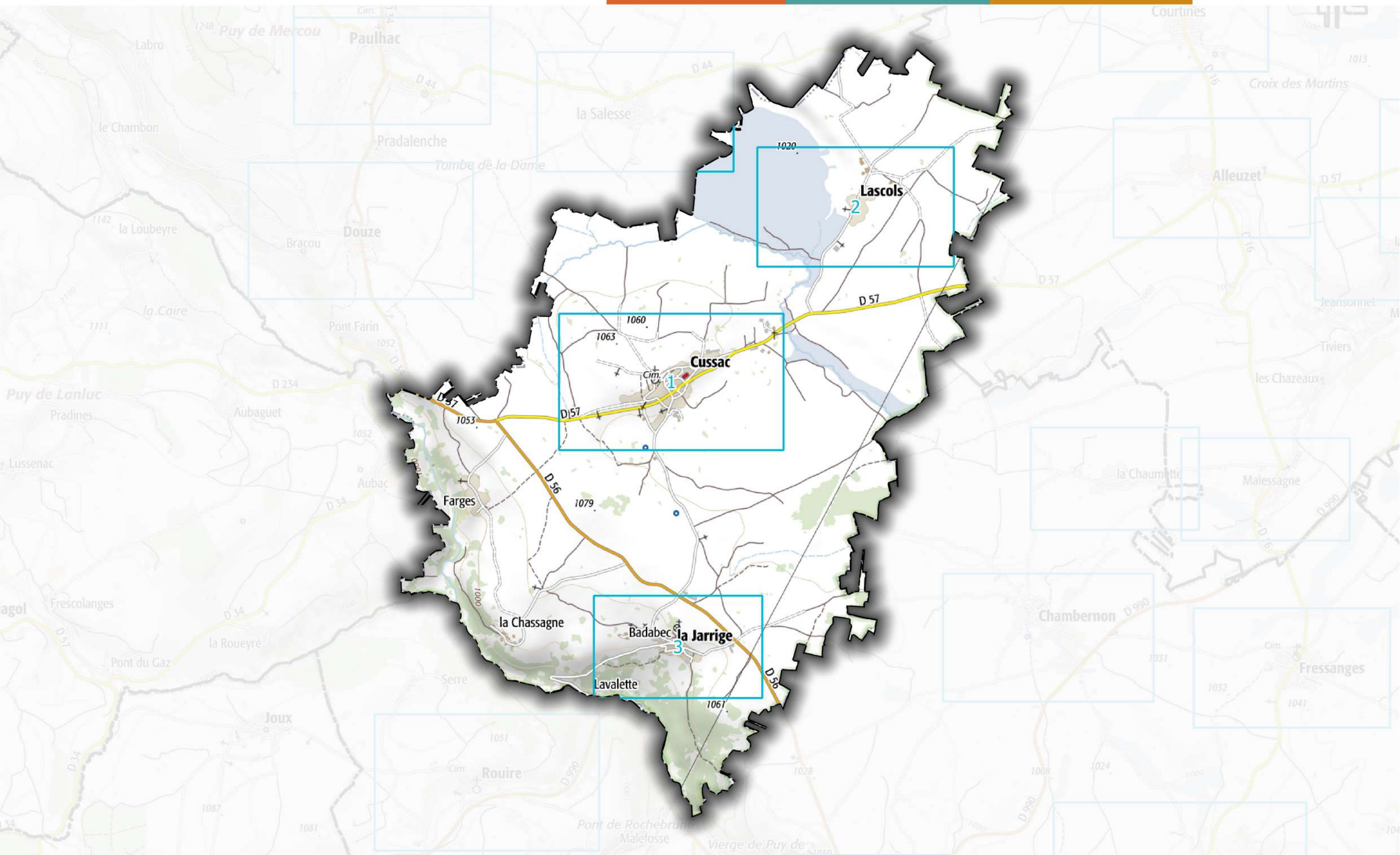

1 - Cussac - Le bourg

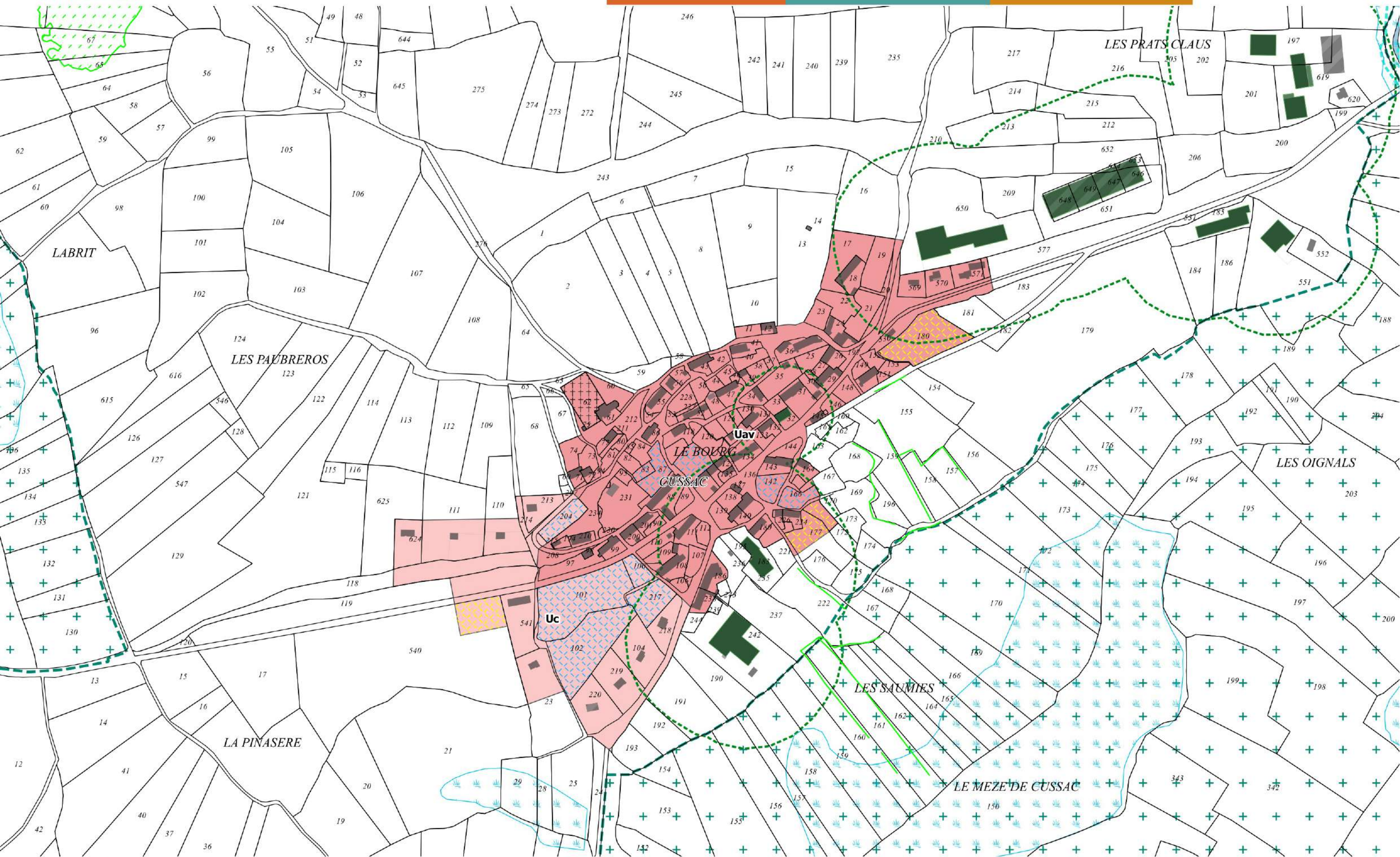



2 - Cussac - Lascols

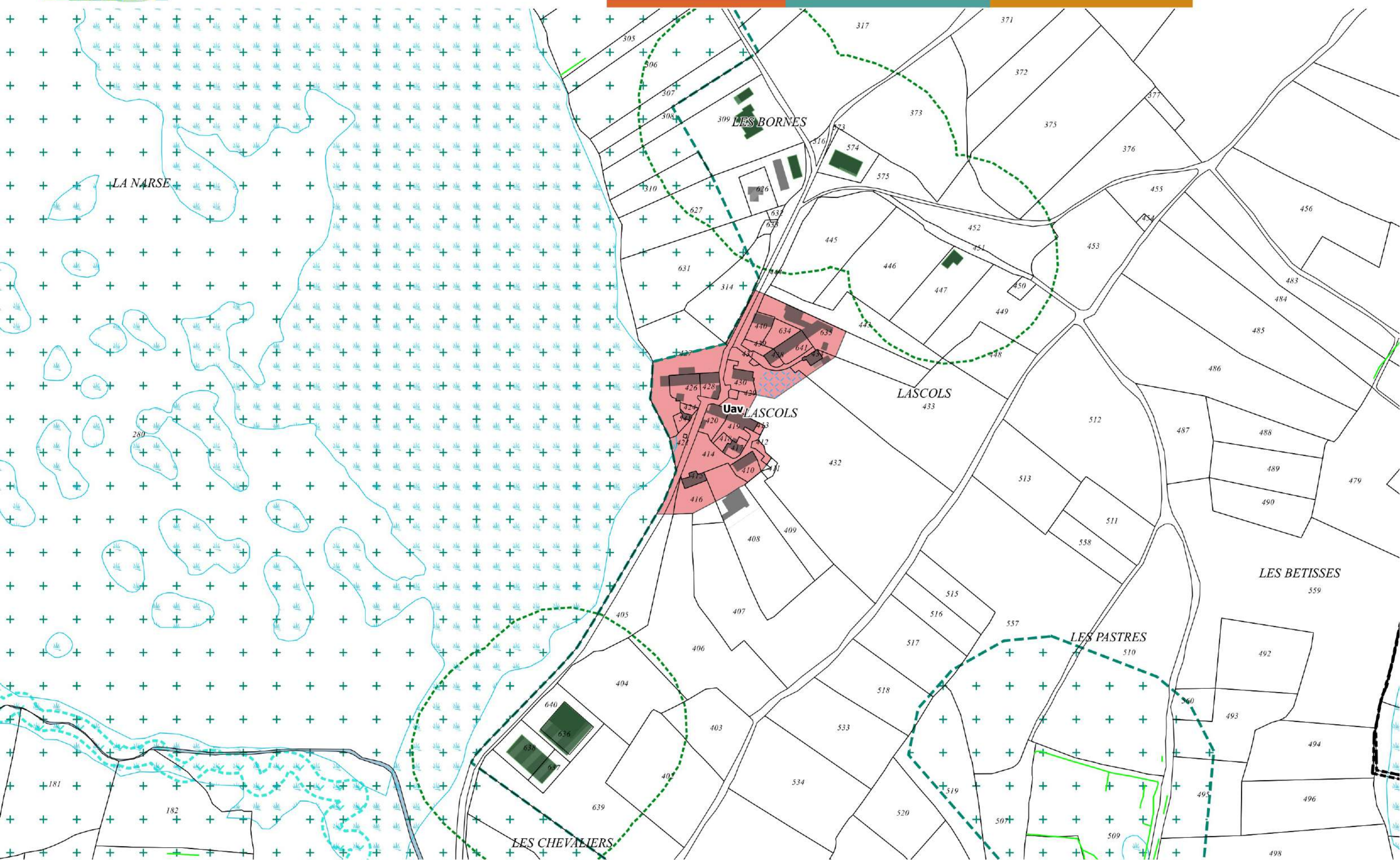



3 - Cussac - La Jarrige

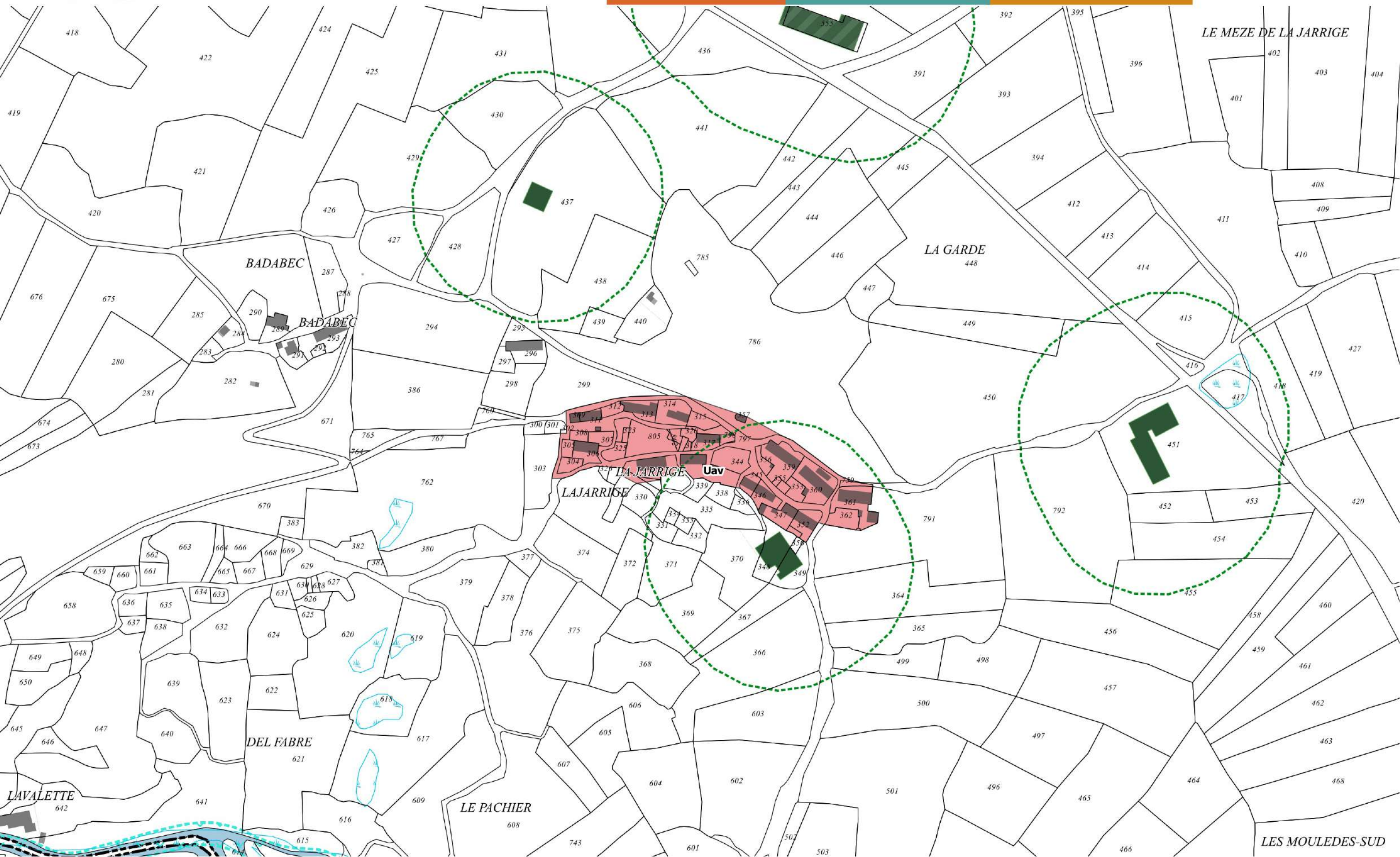



Deux-Verges

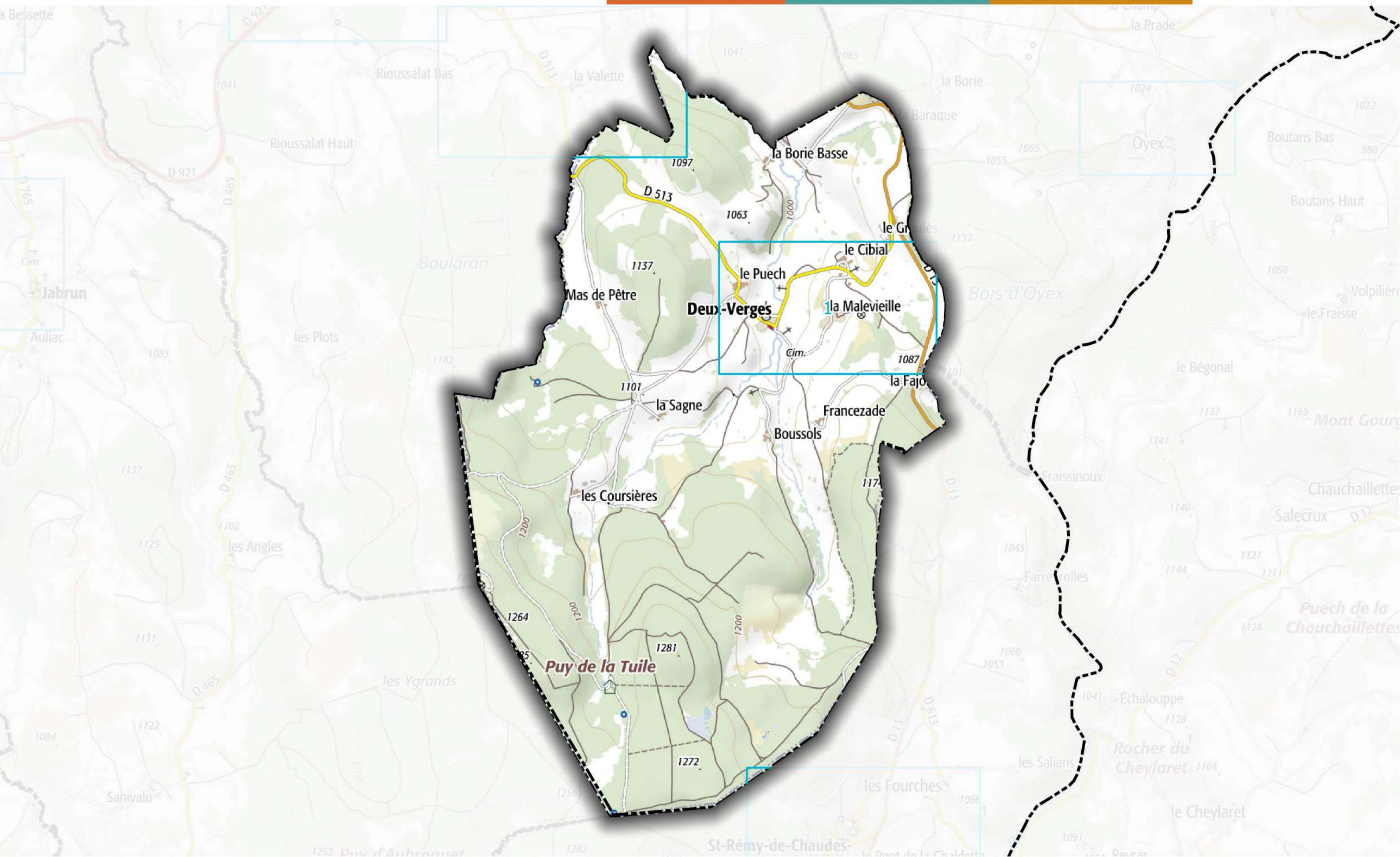



1 - Deux-Verges - Le Bourg, Cibial et La Malevielle

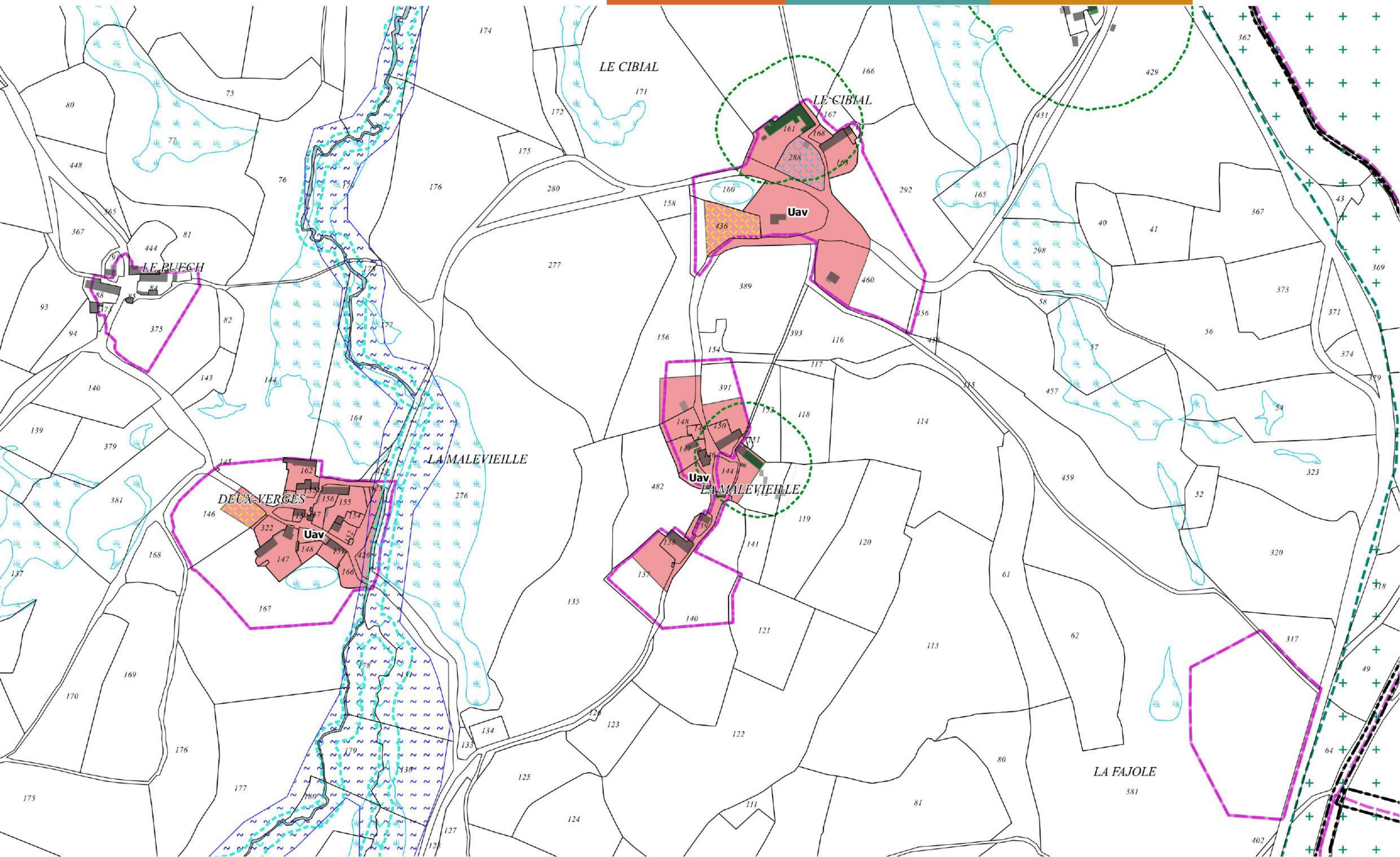



Espinasse

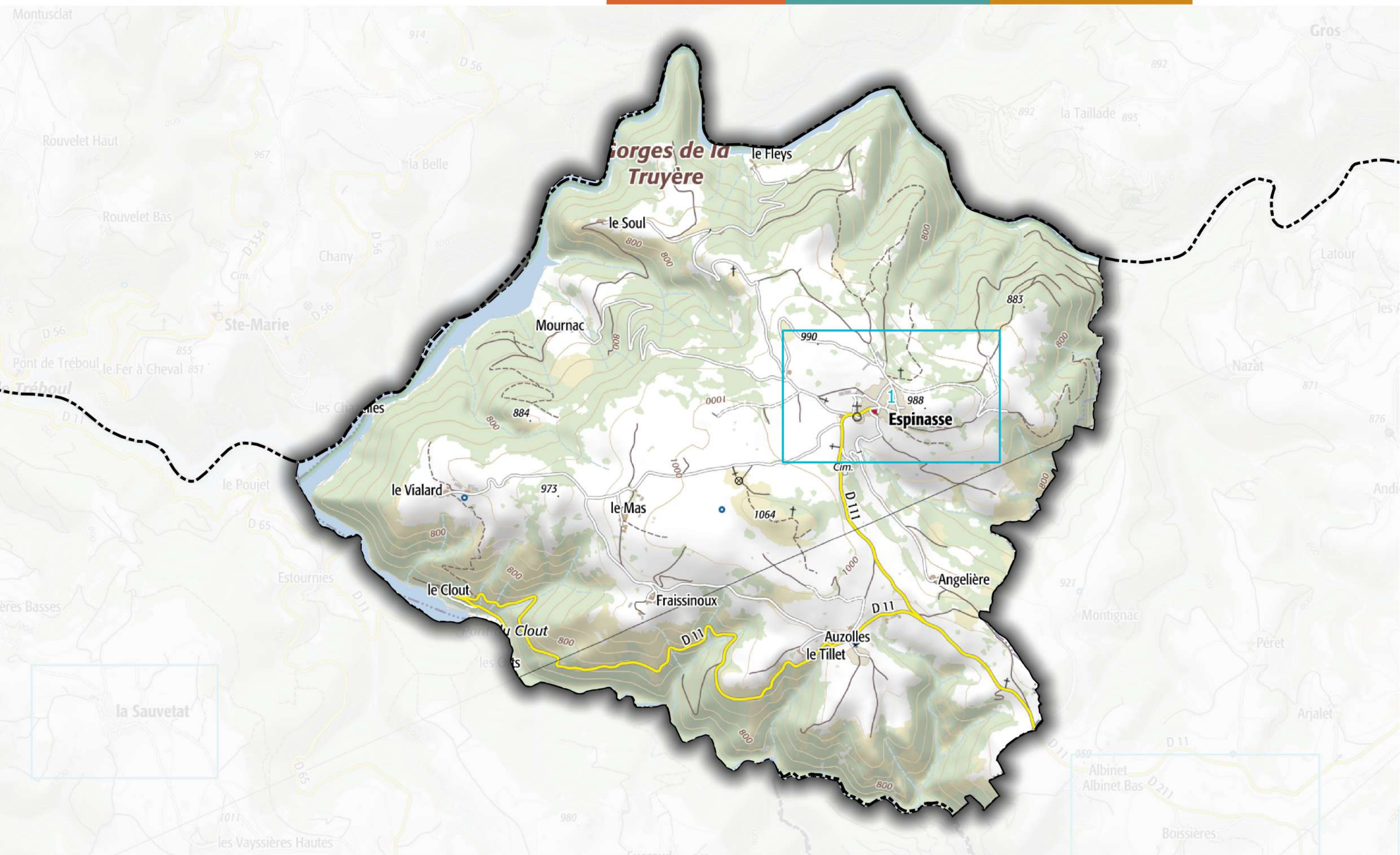



1 - Espinasse - Le Bourg

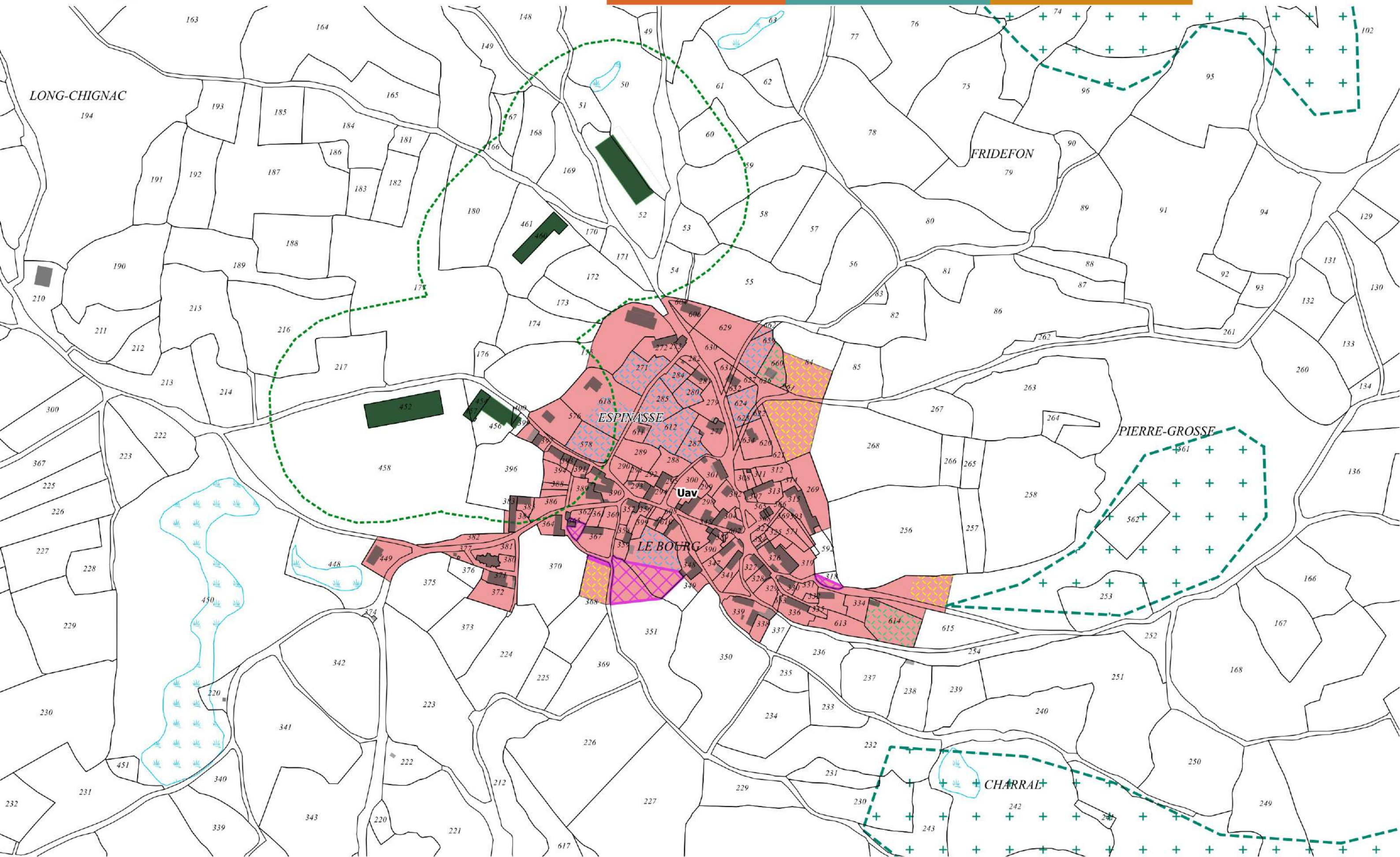



Fridefont

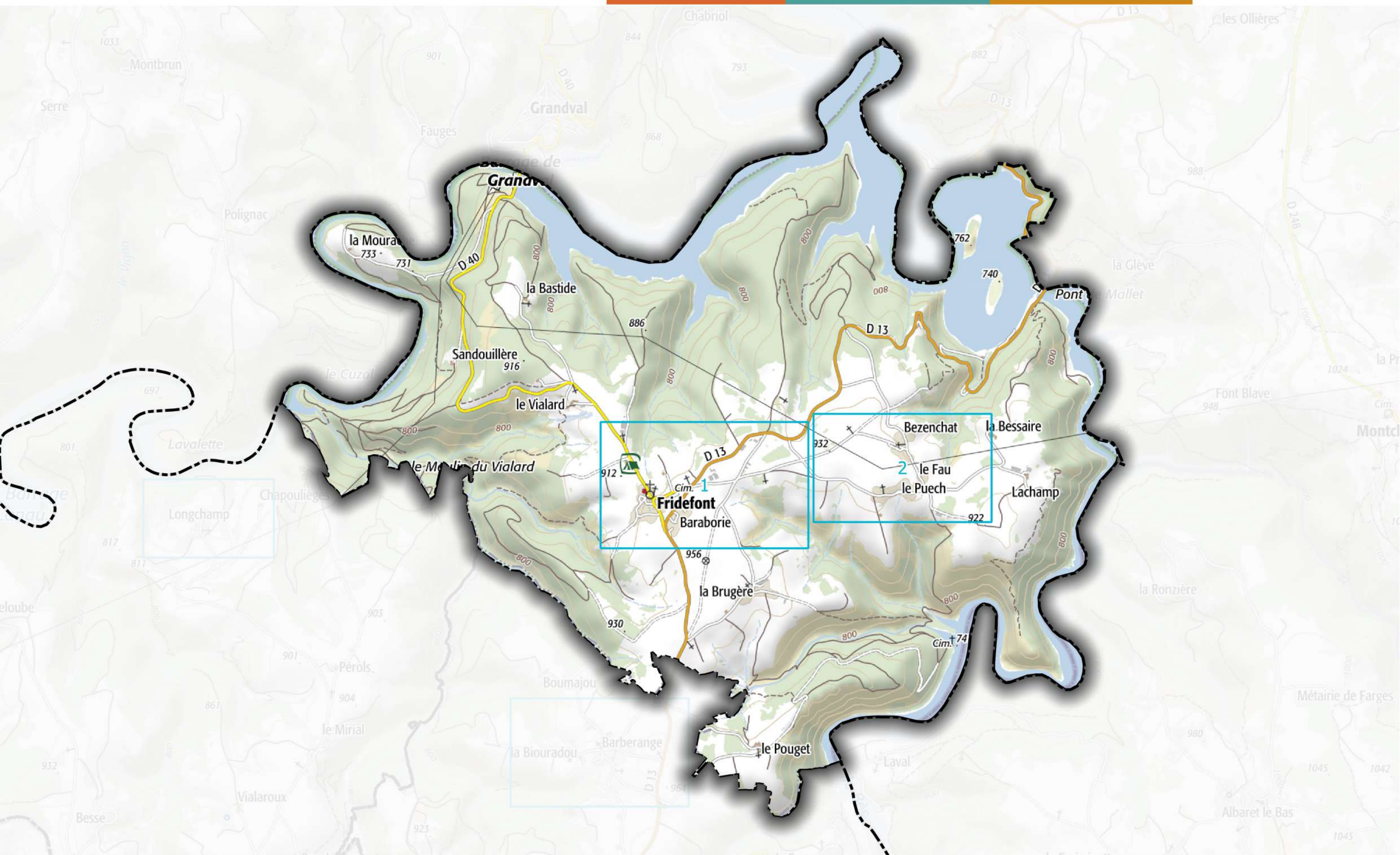



1 - Fridefont - Le Bourg et Le Cartel

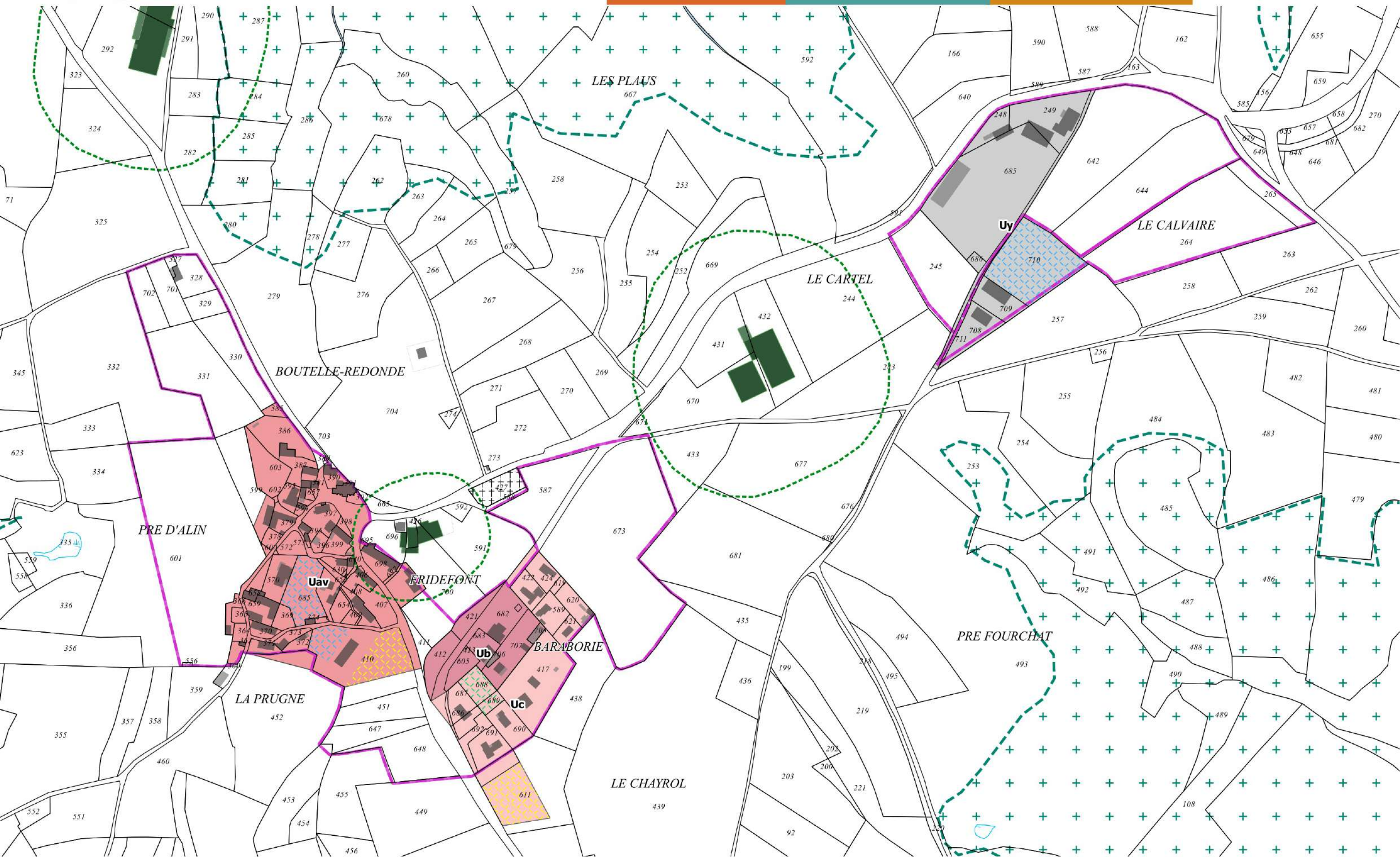



2 - Fridefont - Le Puech et Bezenchat

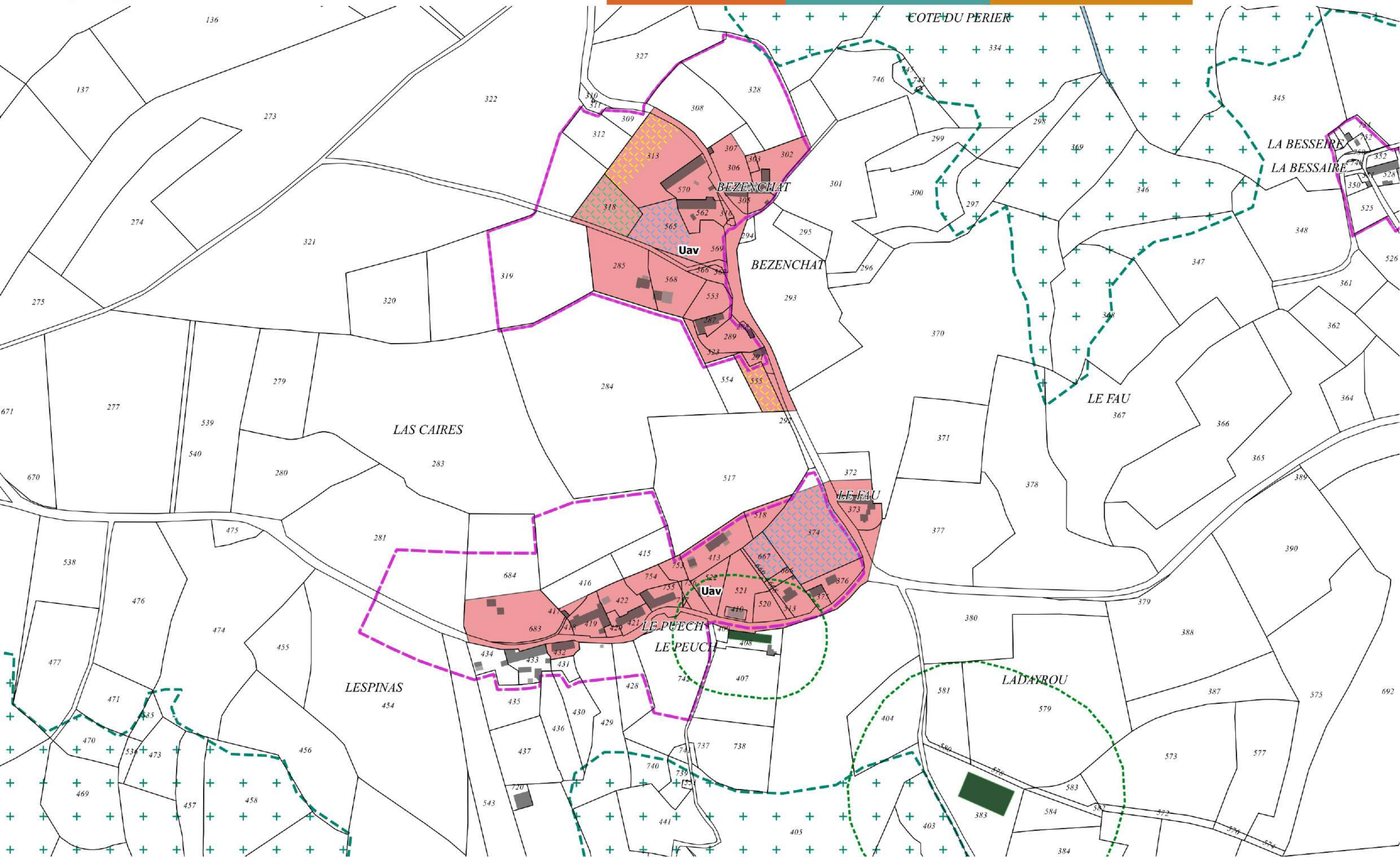



Gourdièges

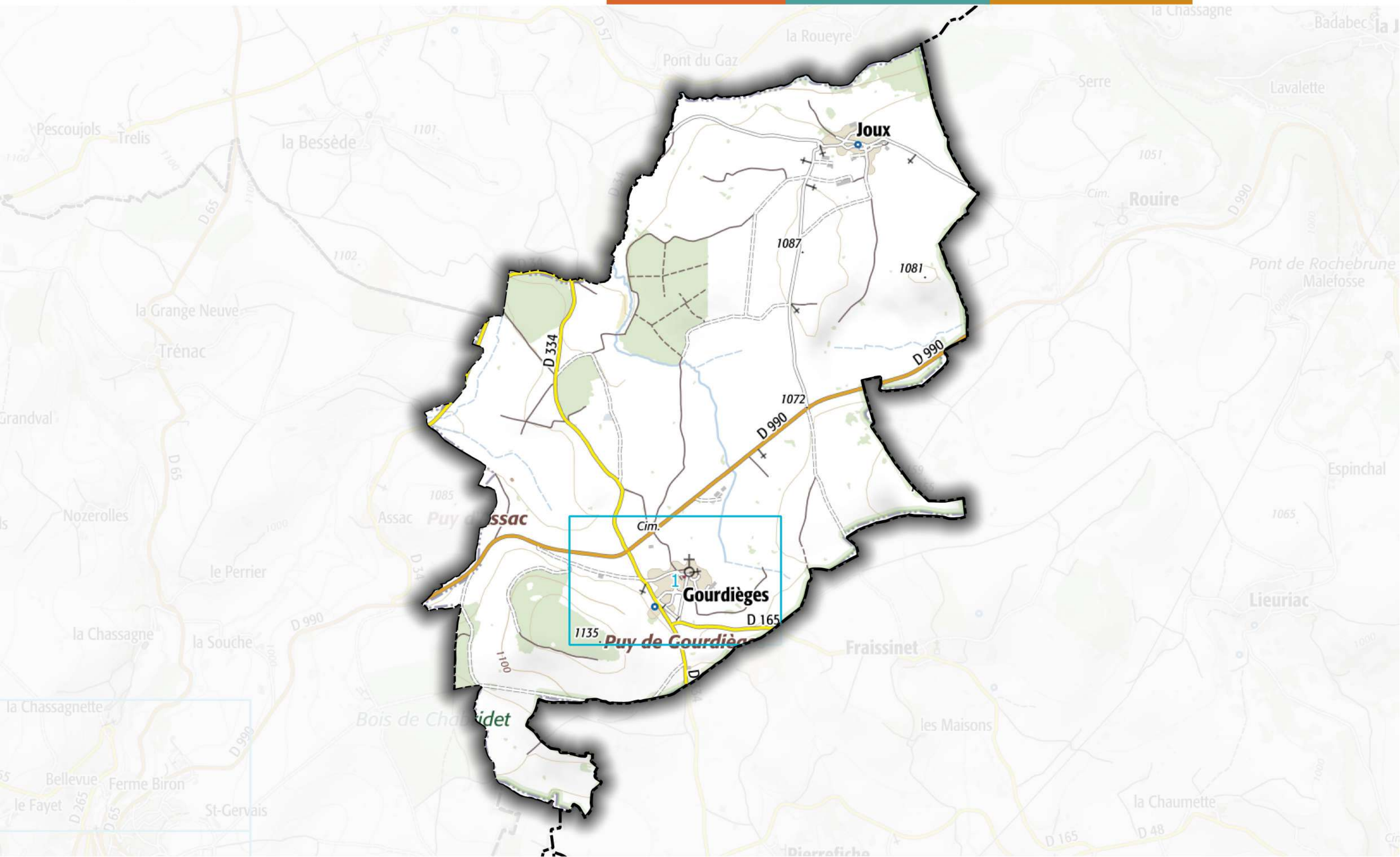



1 - Gourdièges - Le Bourg

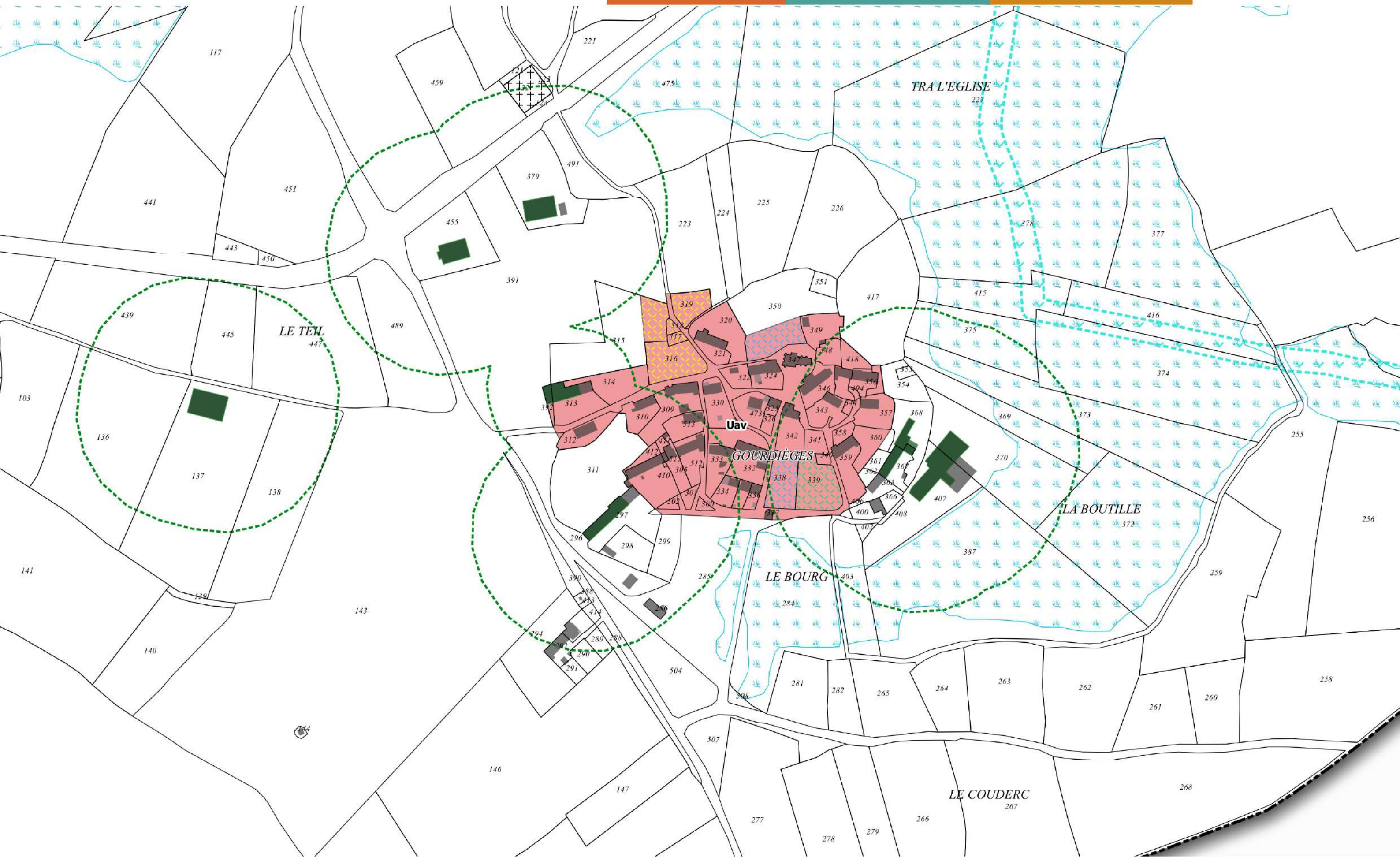



Jabrun

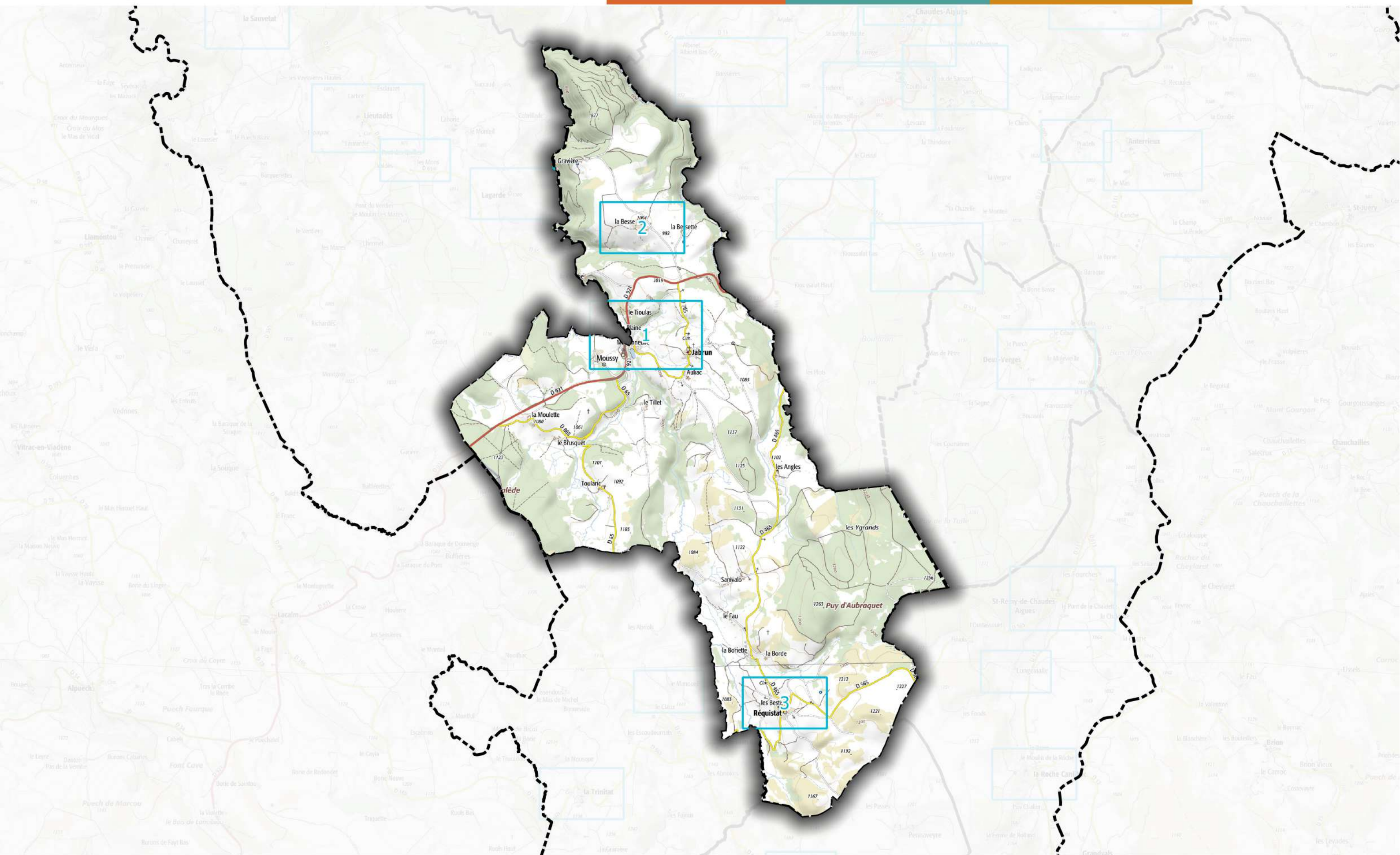



1 - Jabrun - Le Bourg, Le Tioulas, La Plaine, Maisonneuve et Moussy

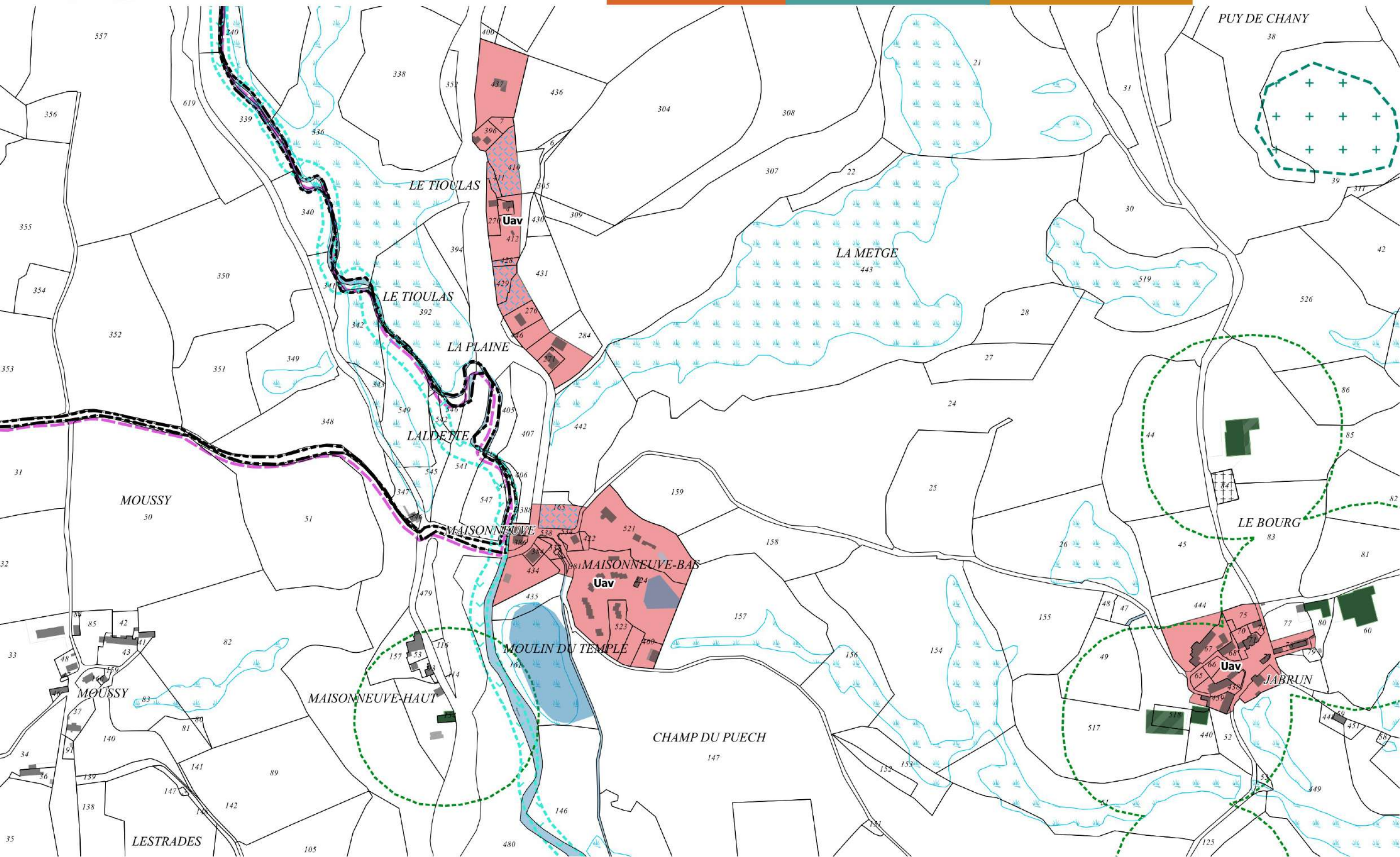



2 - Jabrun - La Besse

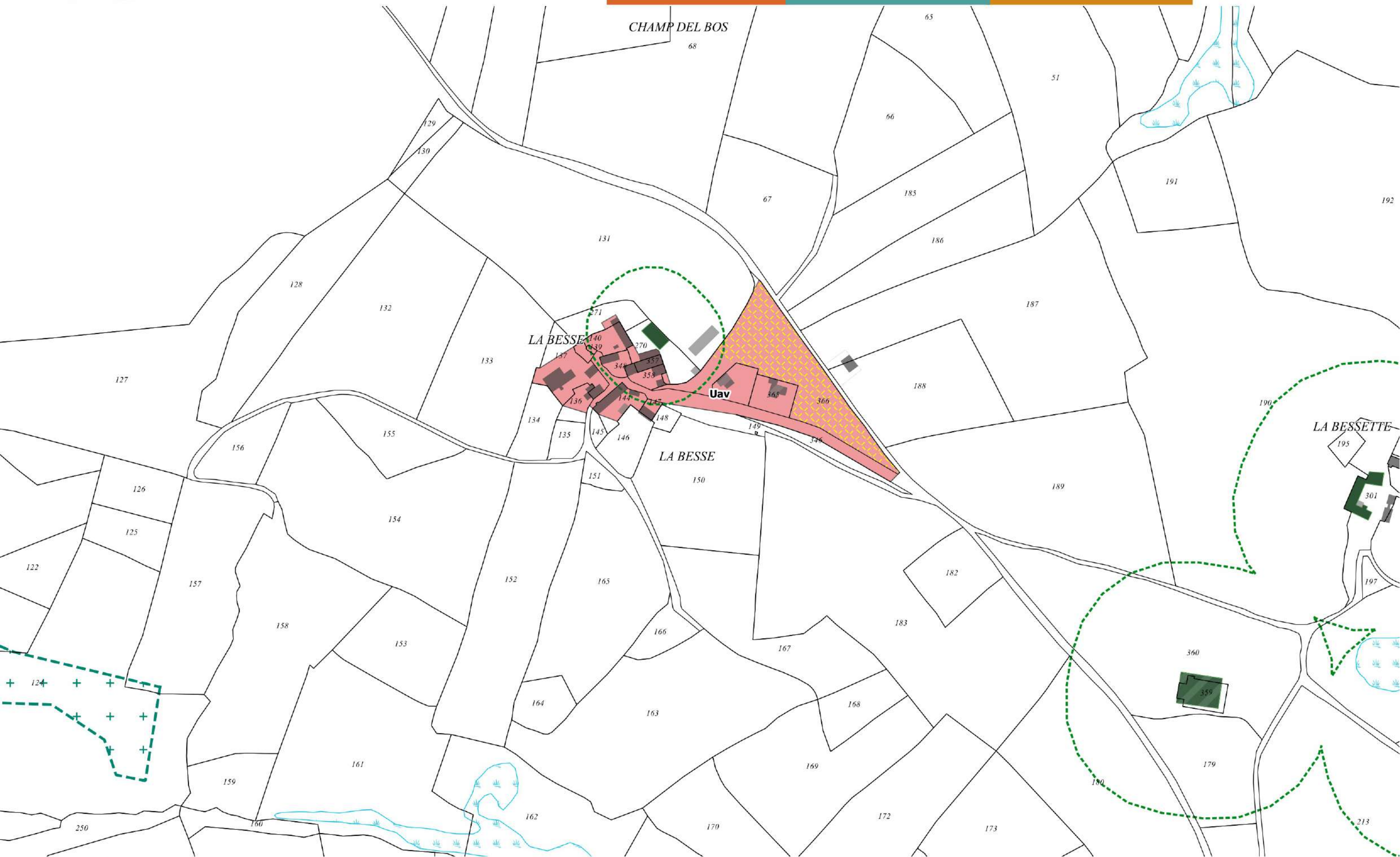



3 - Jabrun - Réquistat

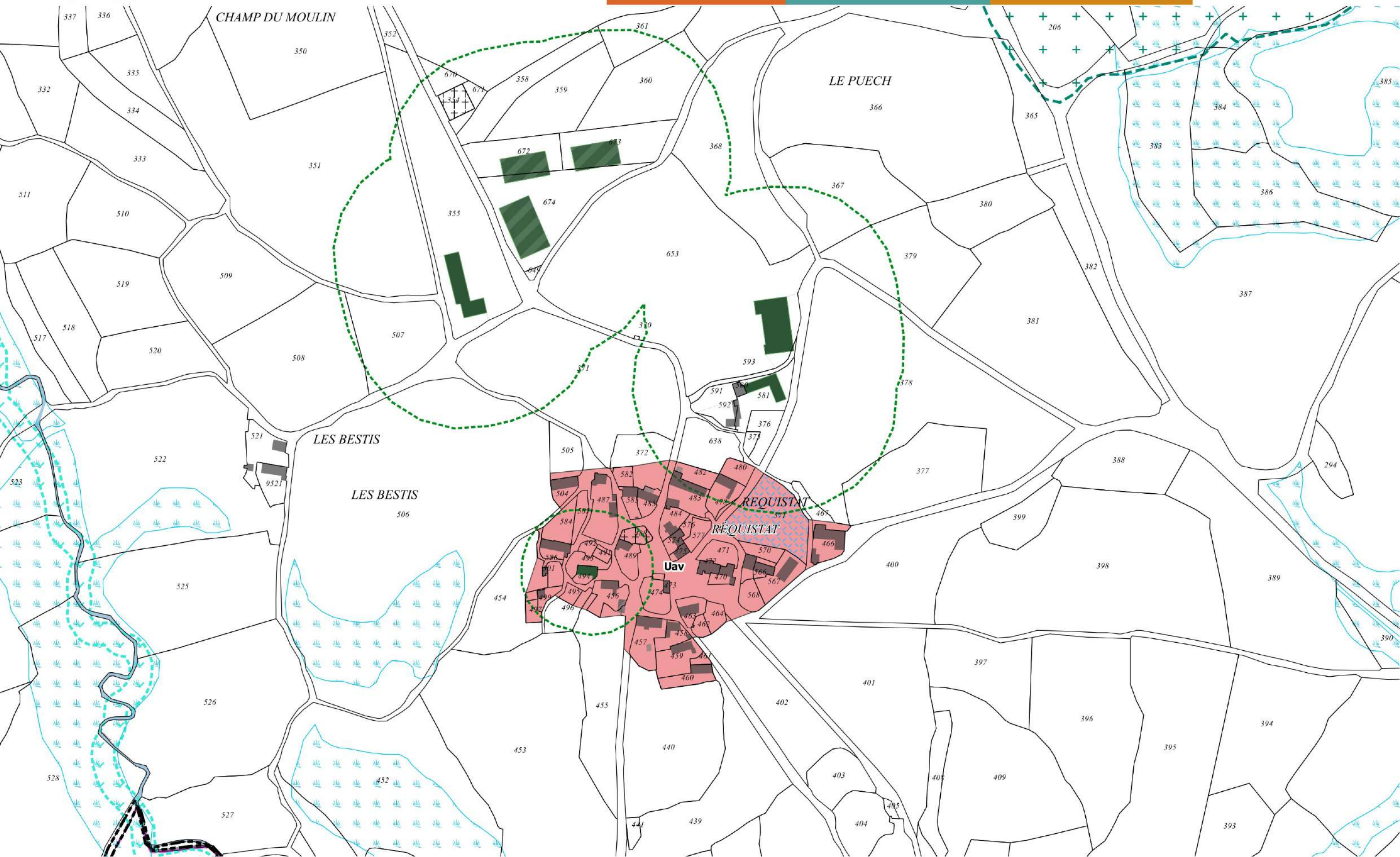



La Trinitat

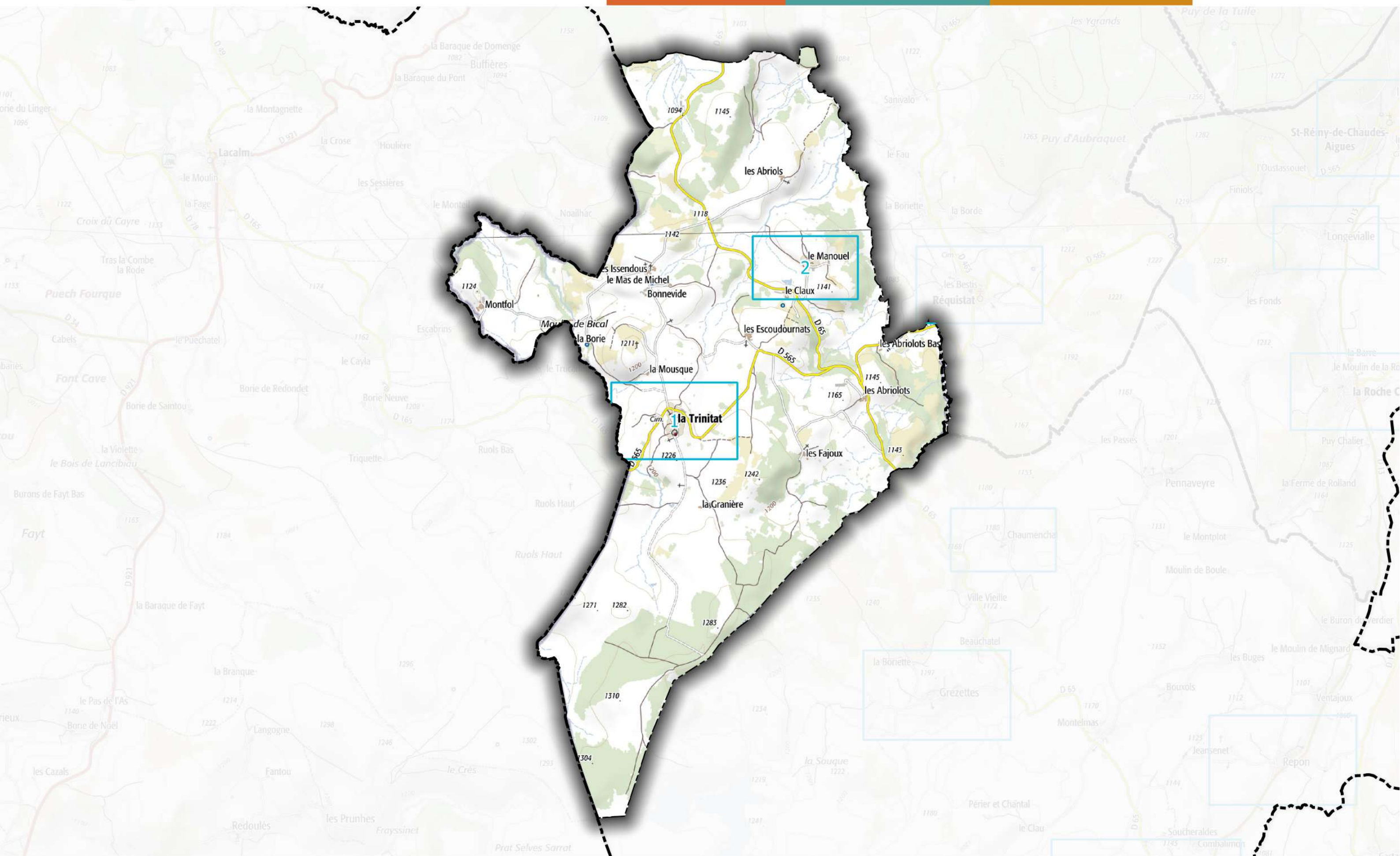



1 - La Trinitat - Le Bourg

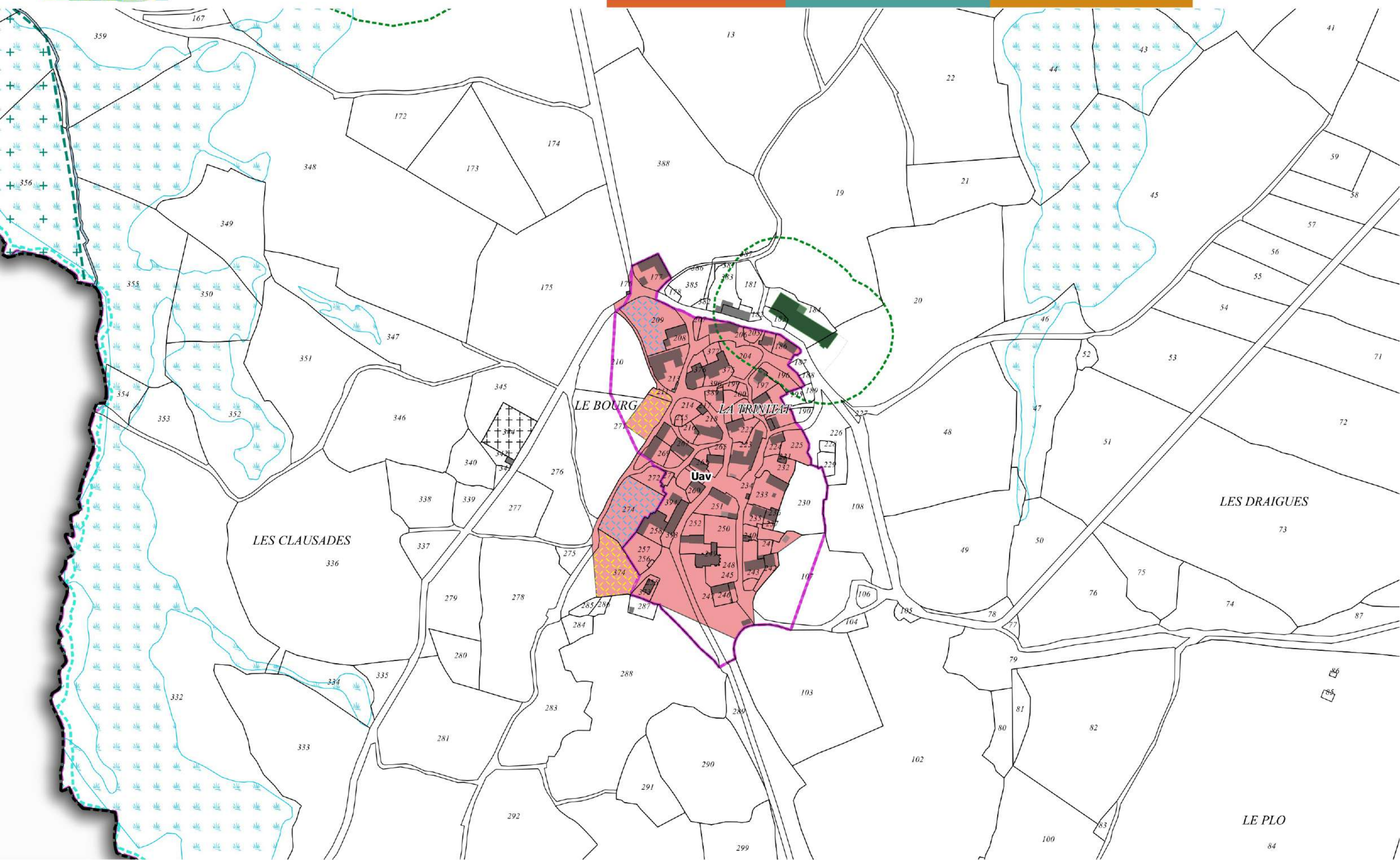



2 - La Trinitat - Le Manouel

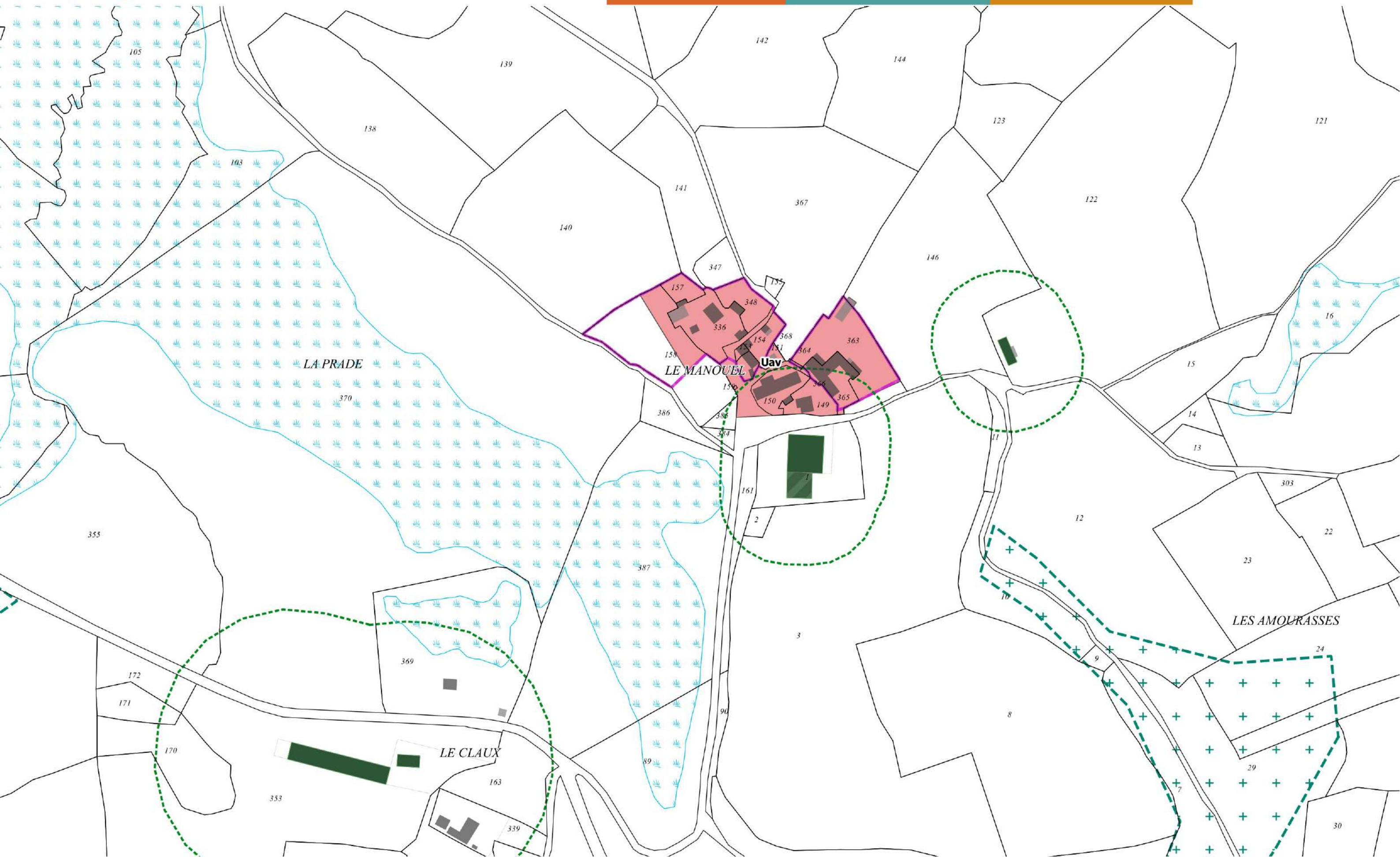



Lacapelle-Barrès

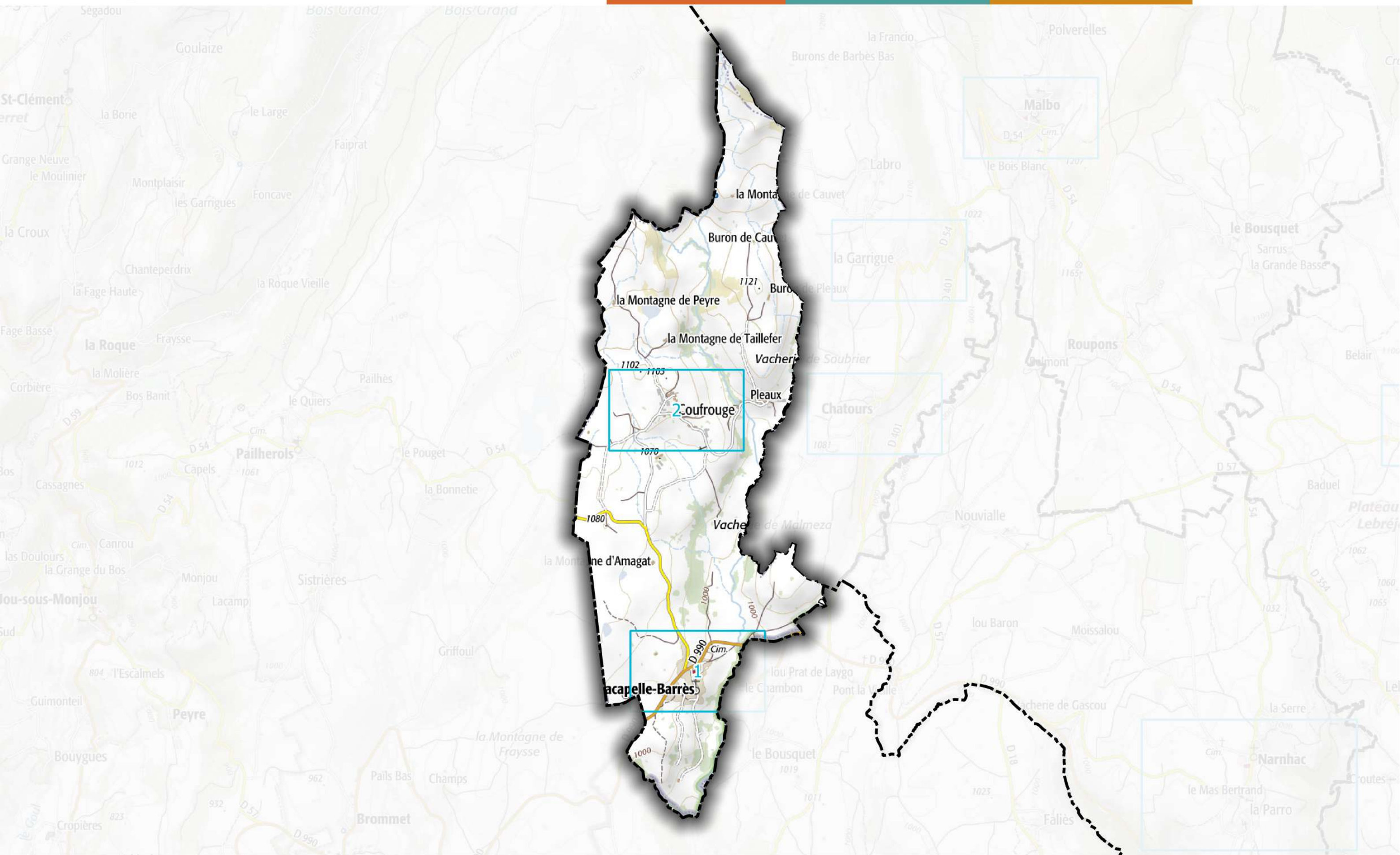



1 - Lacapelle-Barrès - Le Bourg

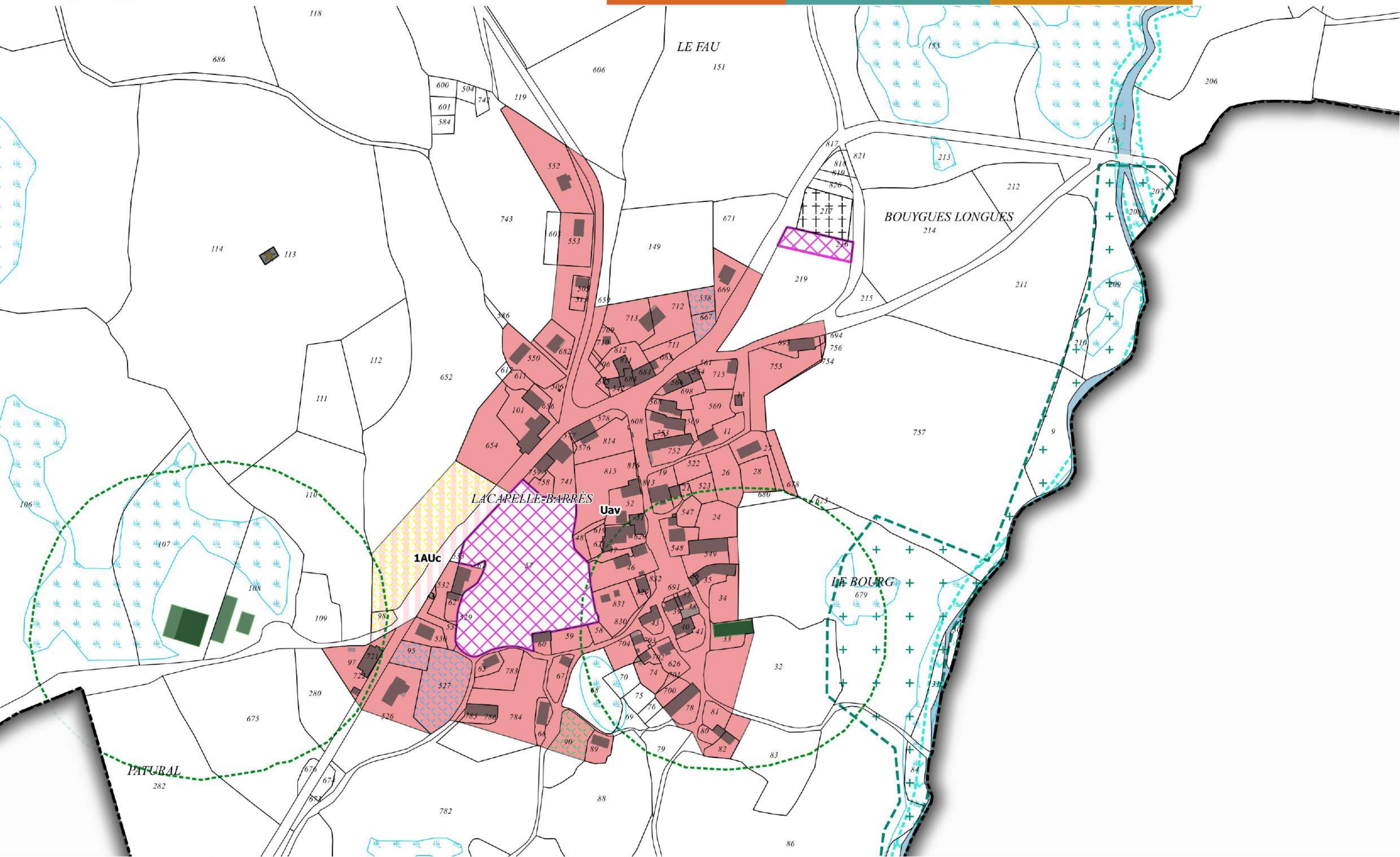

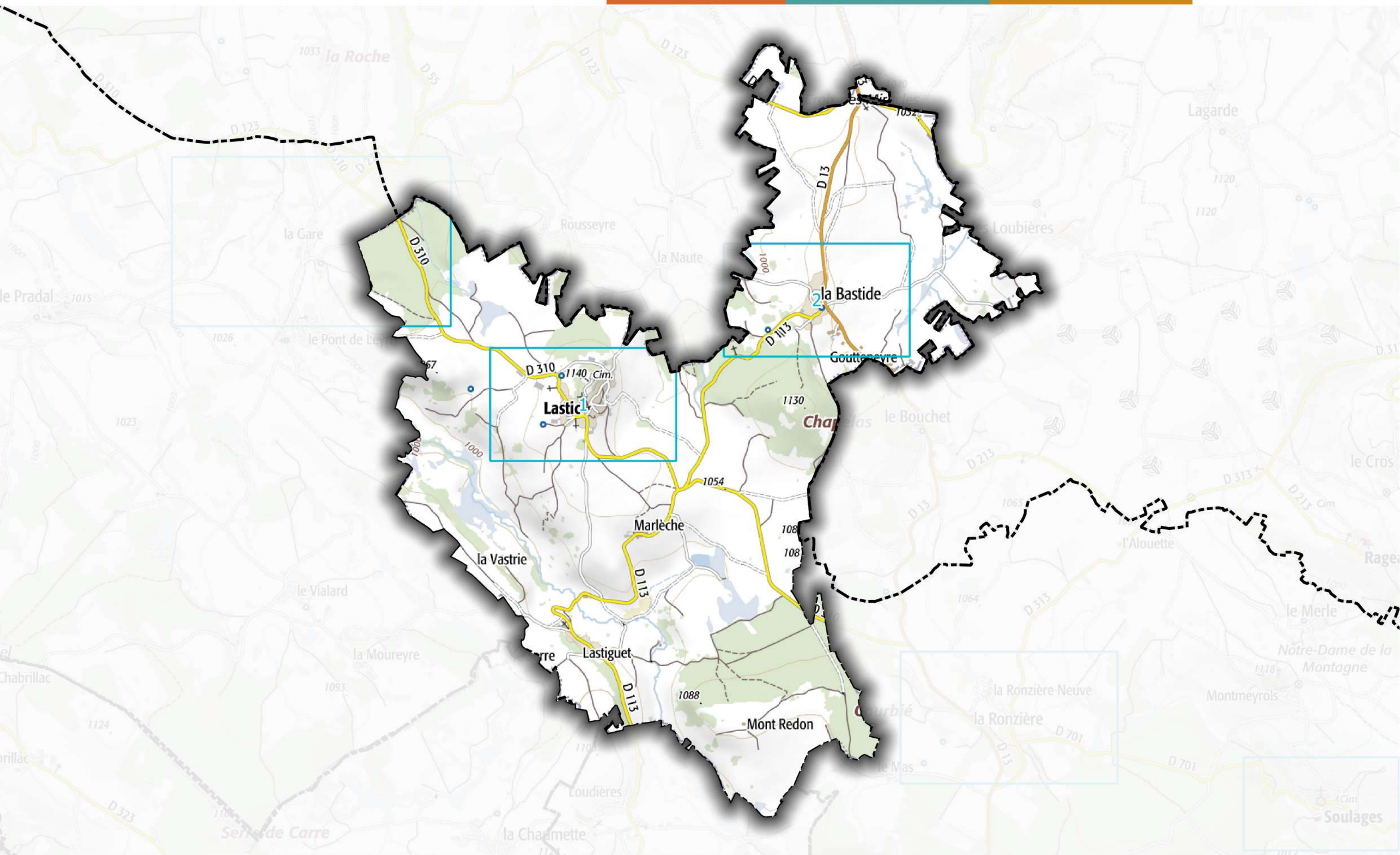



1 - Lastic - Le bourg

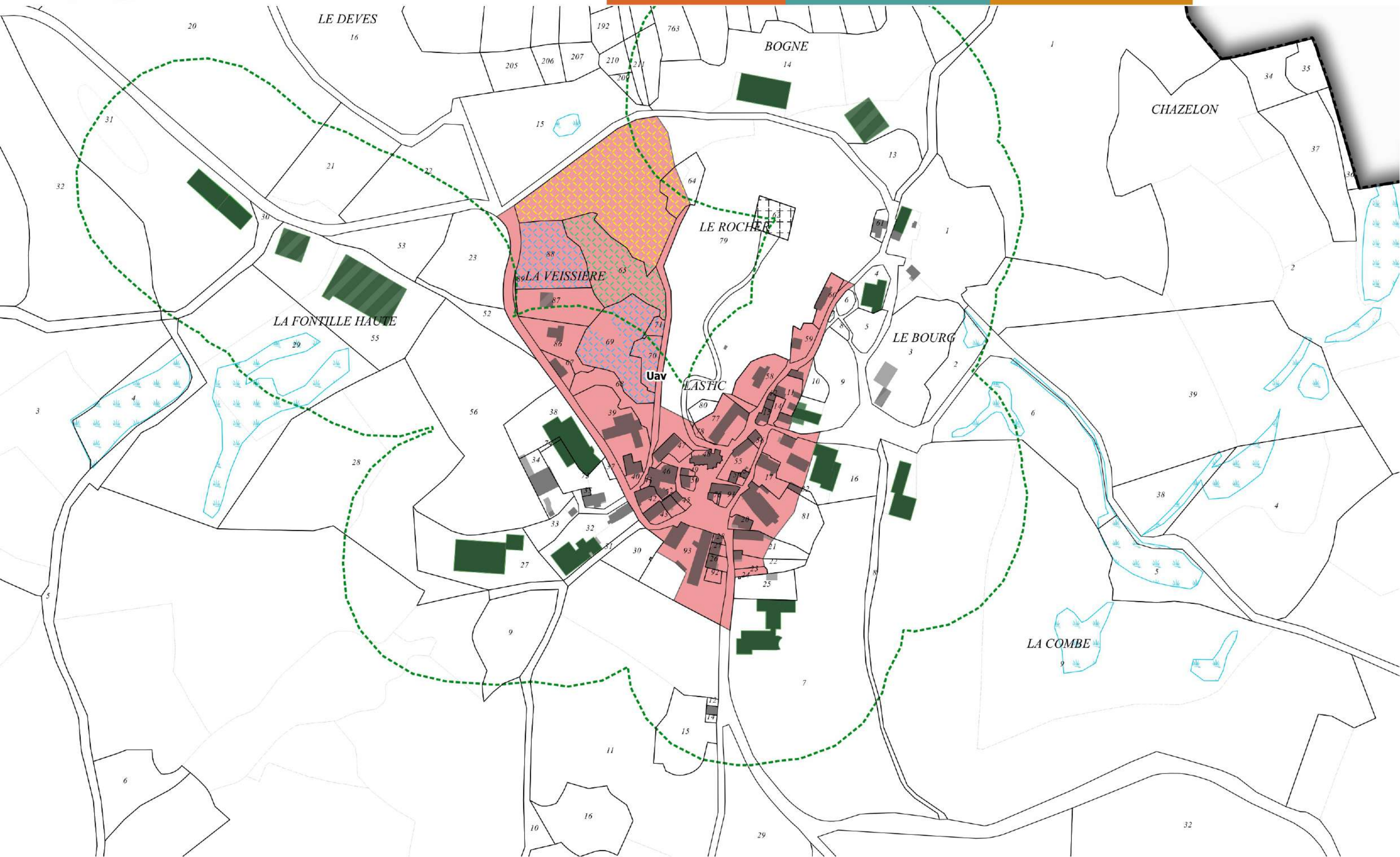



2 - Lastic - La Bastide et Goutteneyre

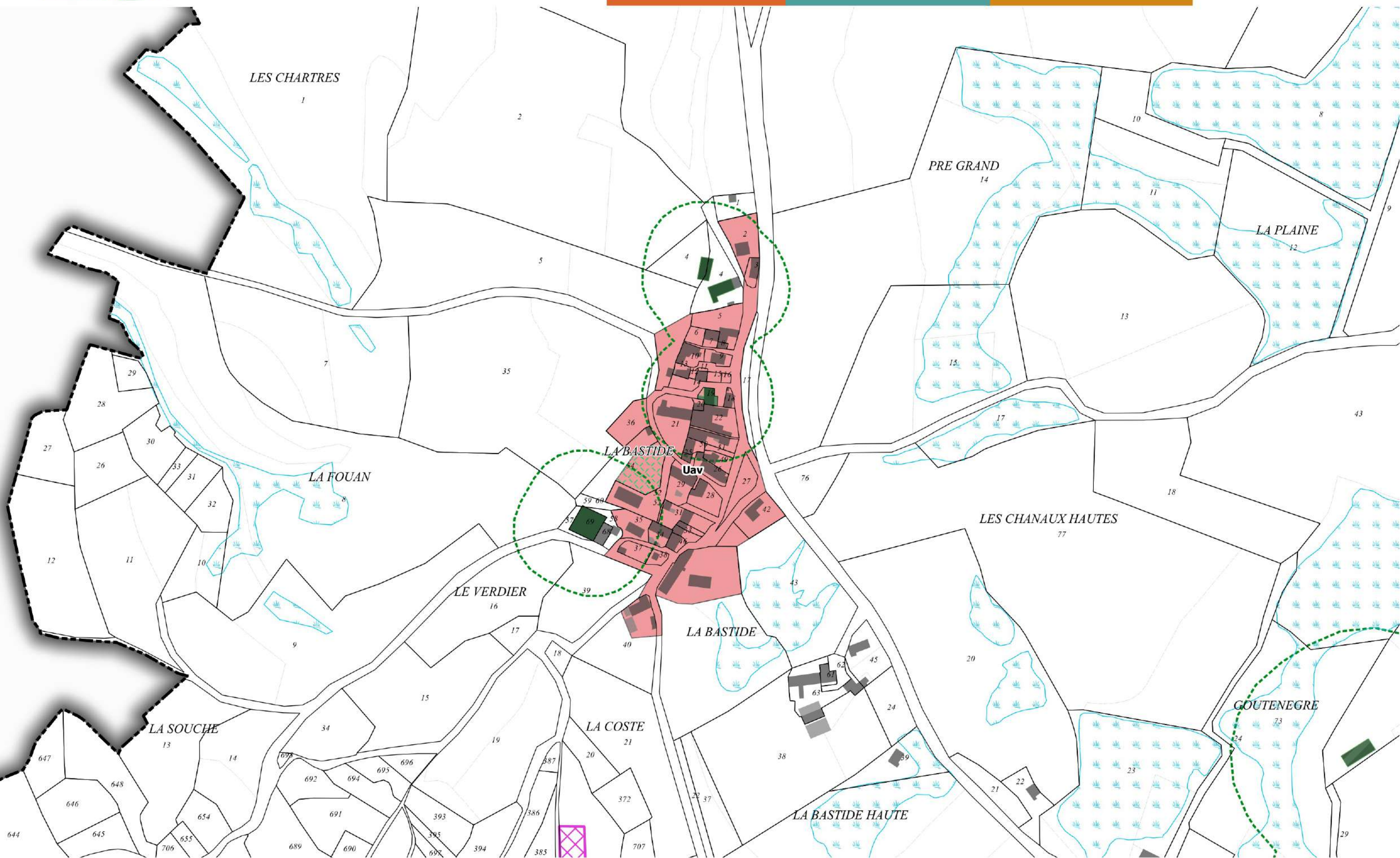



Les Ternes

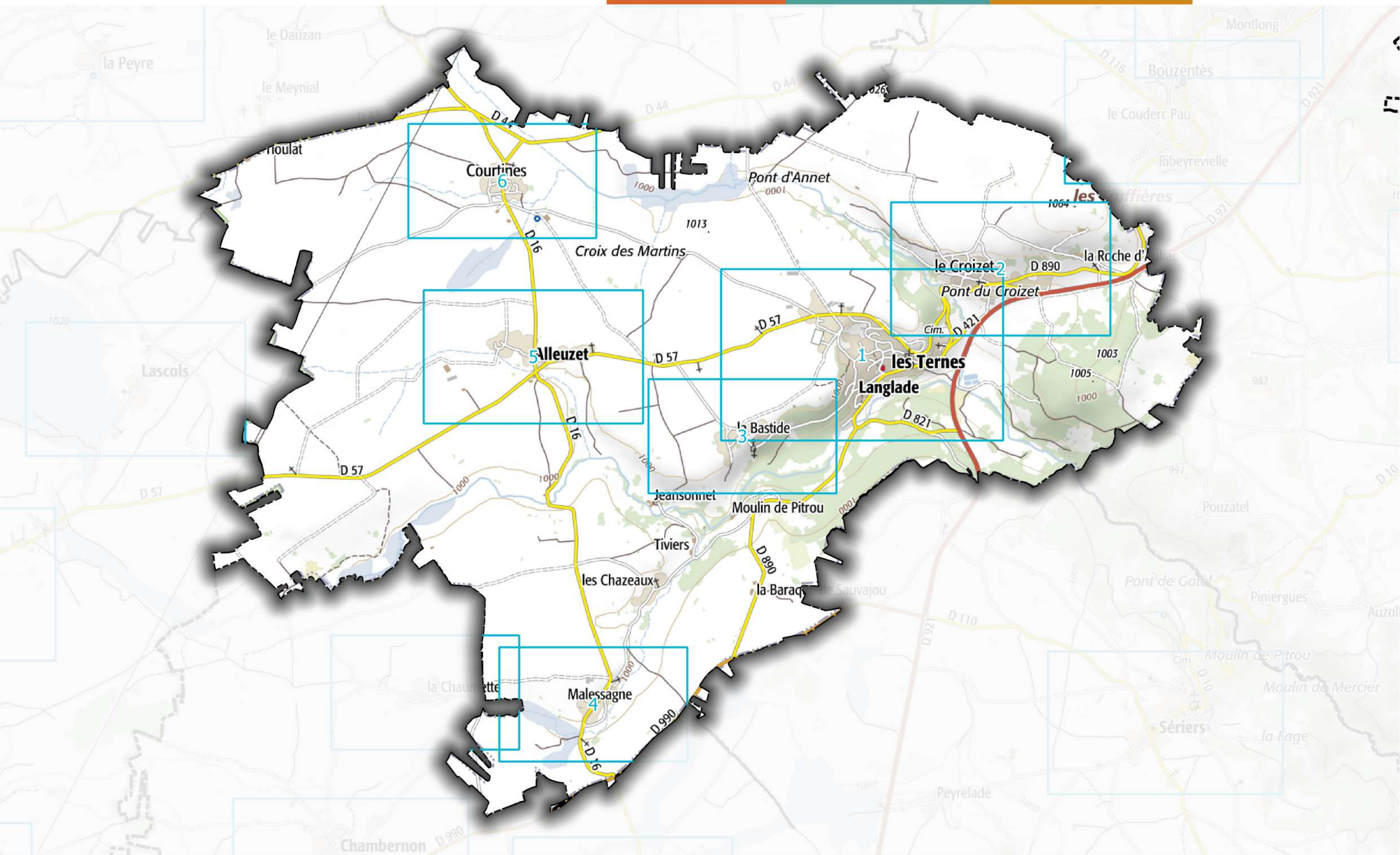



1 - Les Ternes - Le bourg et Langlade

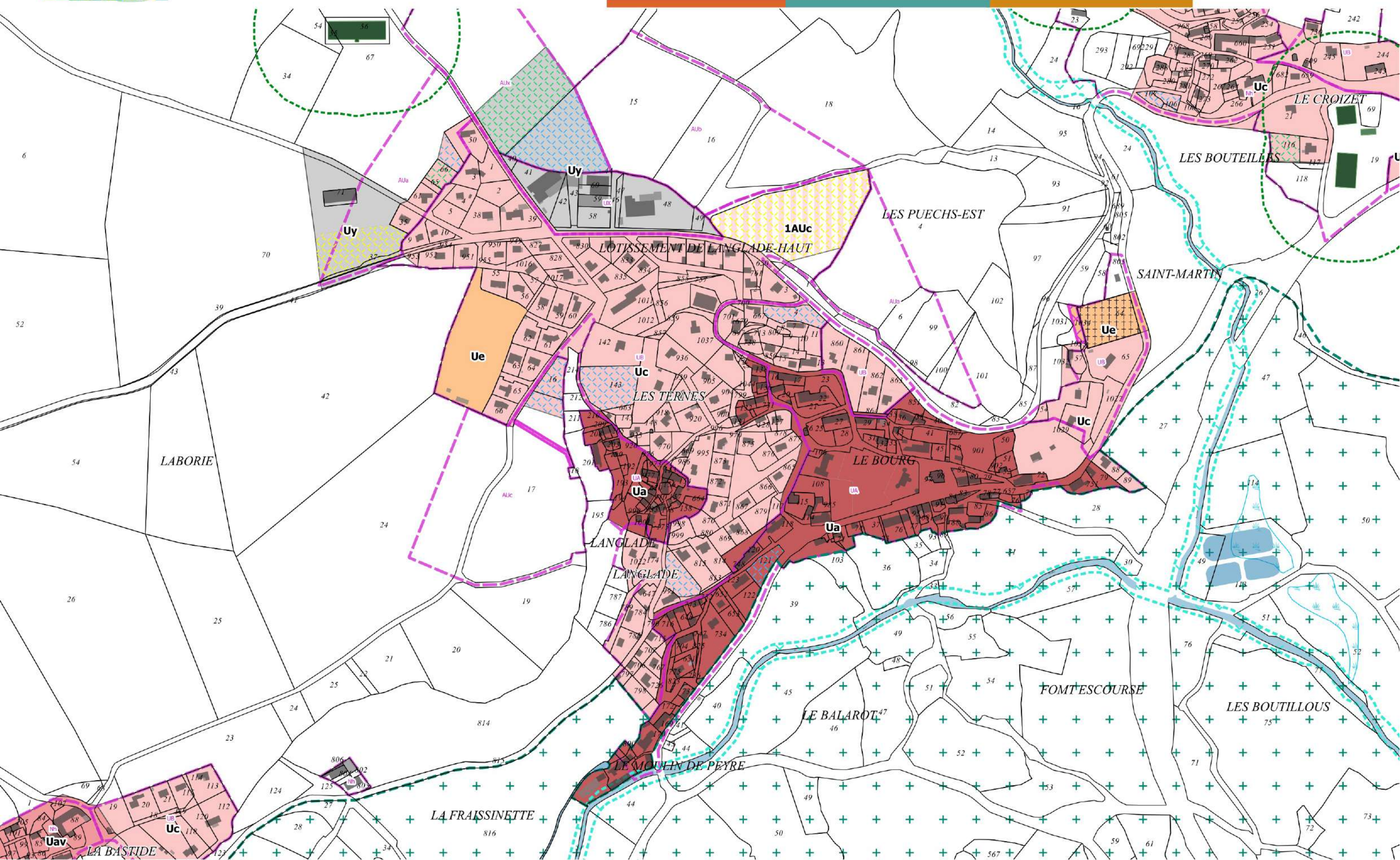



2 - Les Ternes - Le Croizet

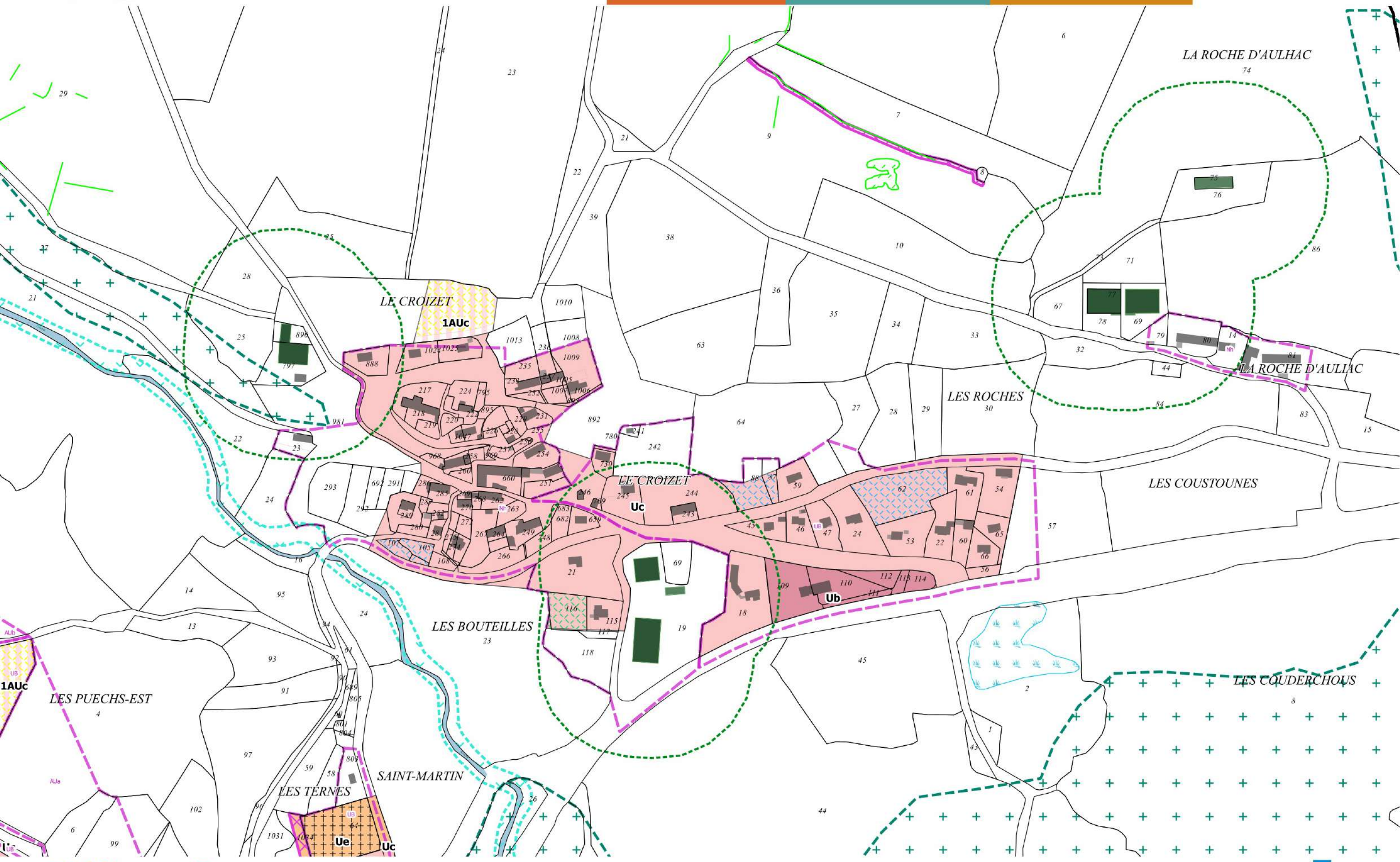



3 - Les Ternes - La Bastide

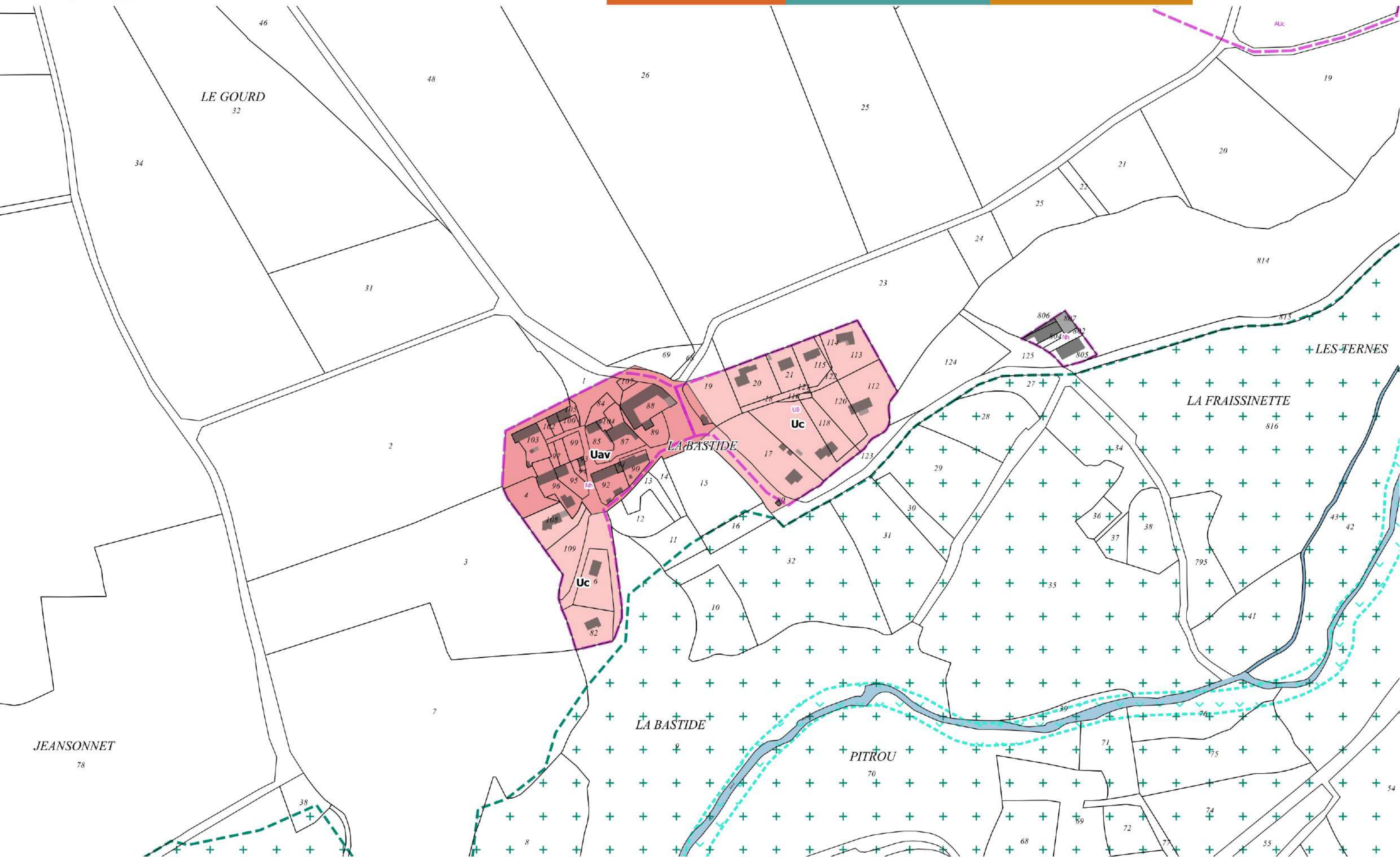



4 - Les Ternes - Malessagne

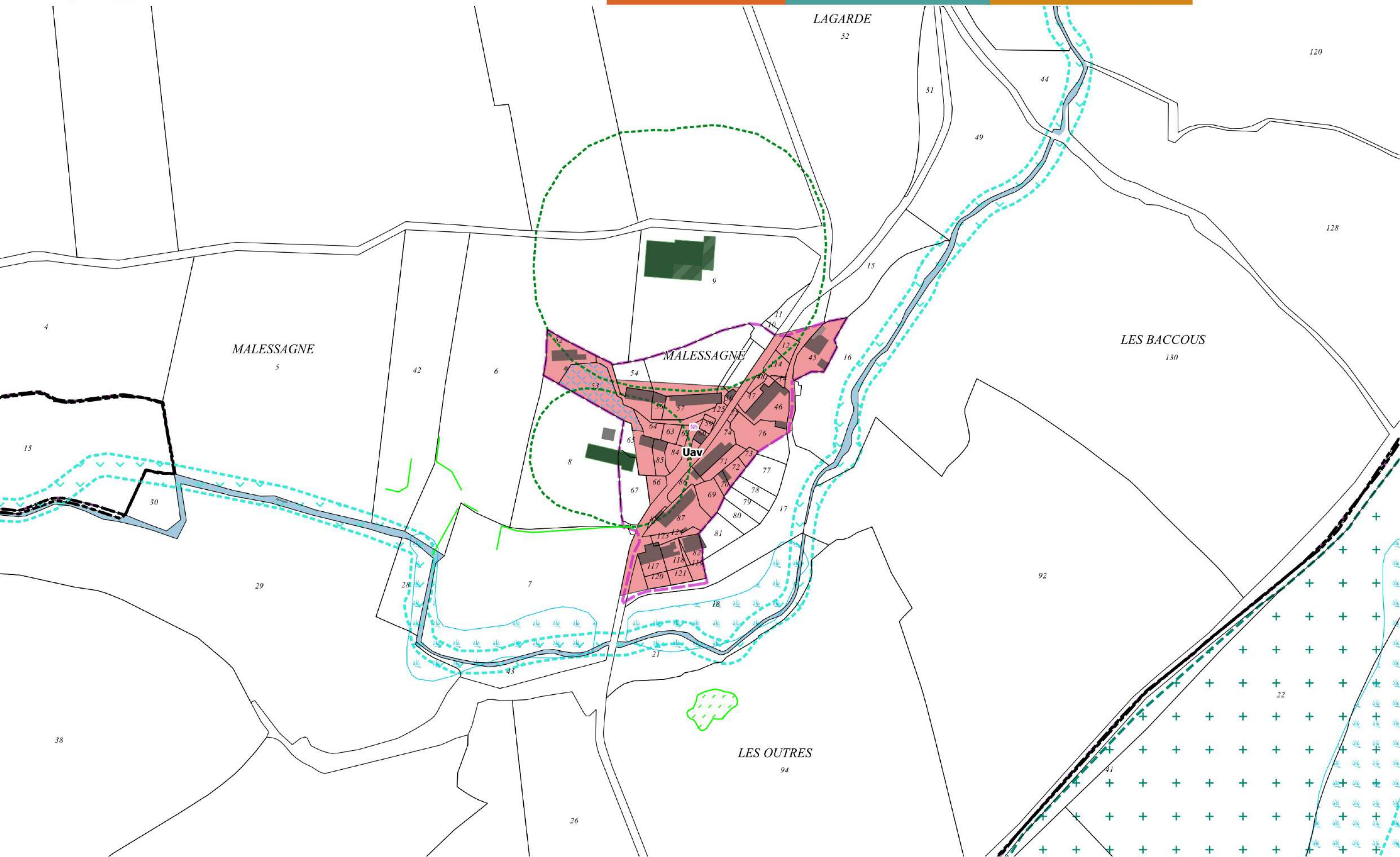



5 - Les Ternes - Alleuzet

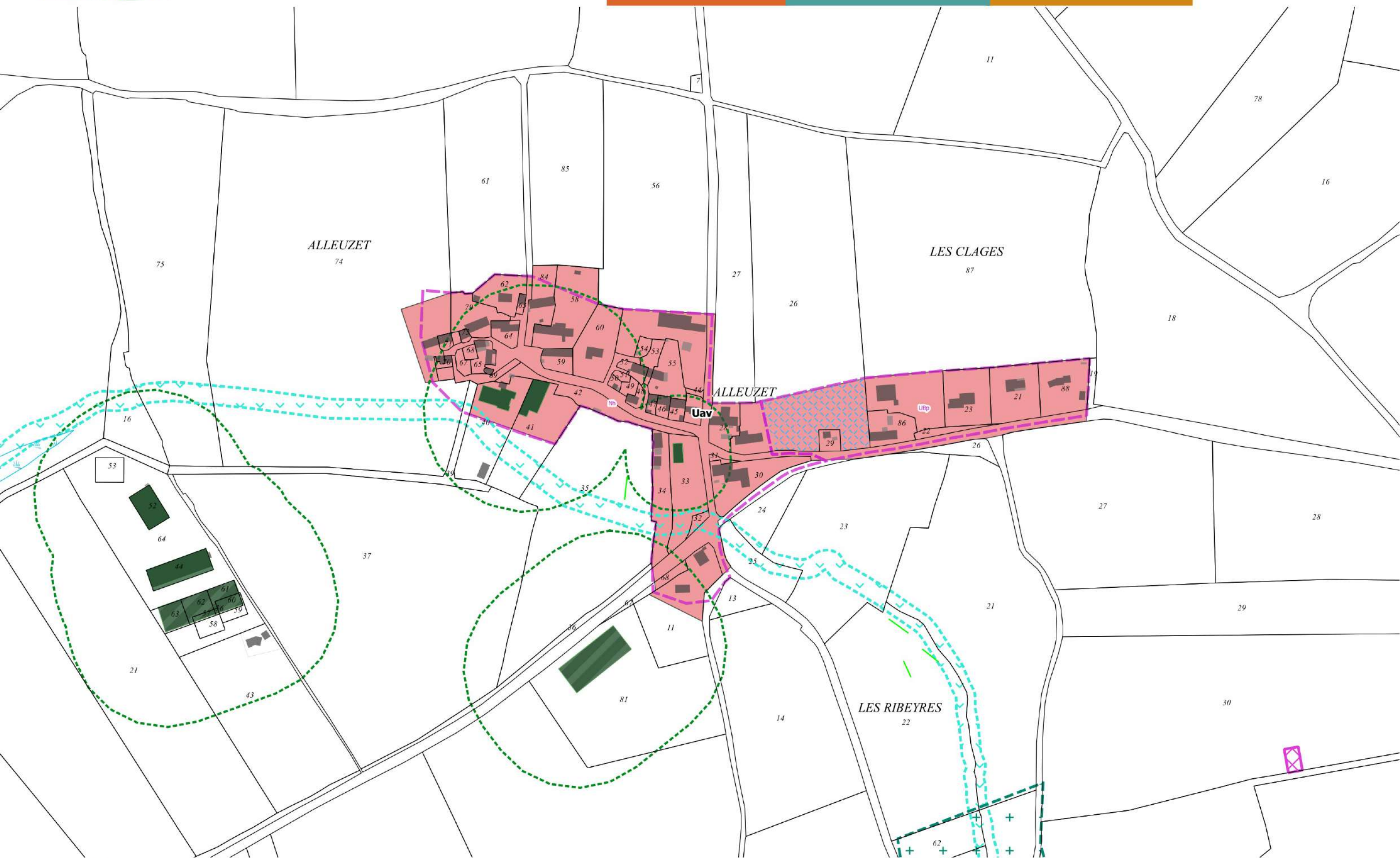



6 - Les Ternes - Courtines

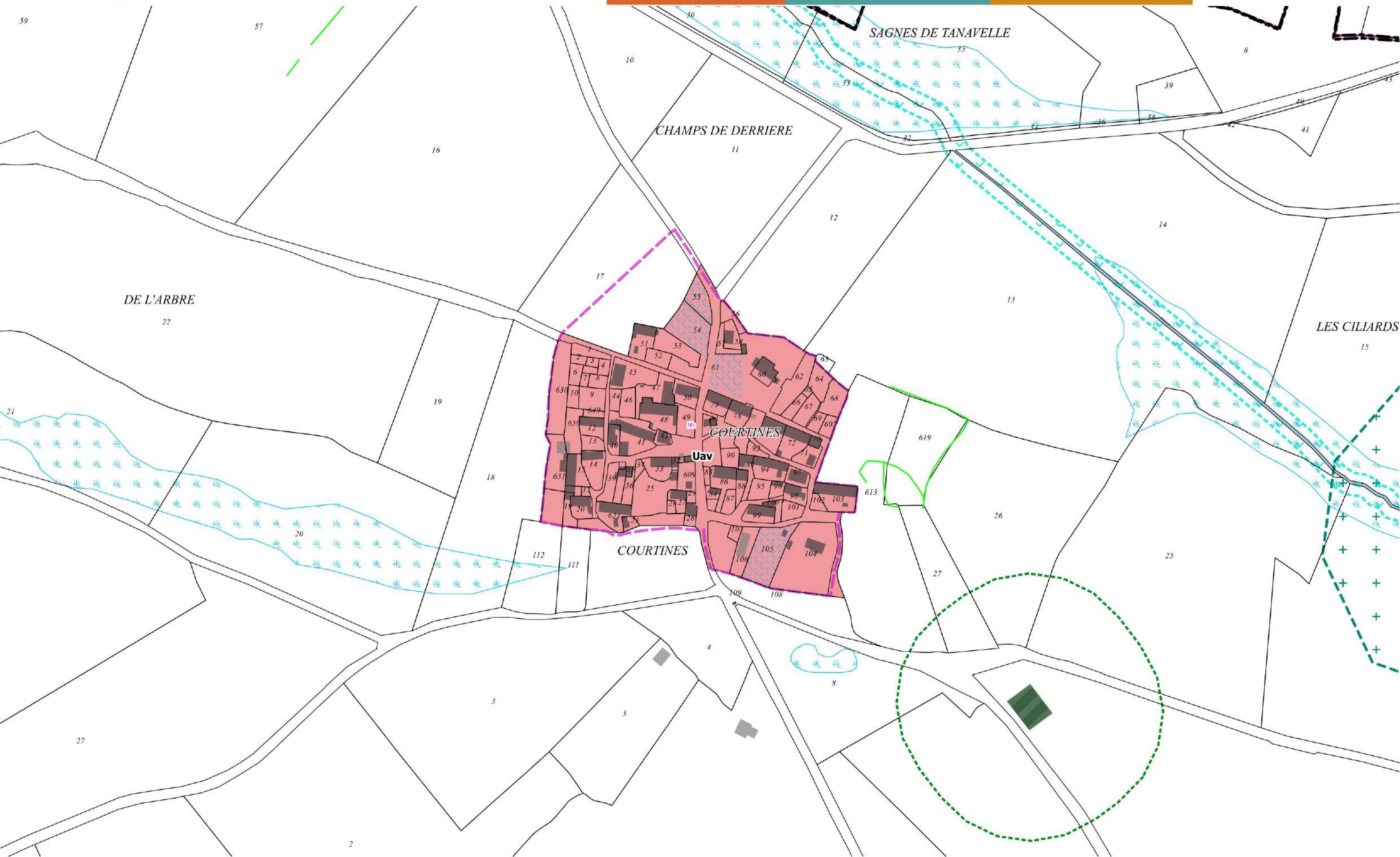



Lieutadès

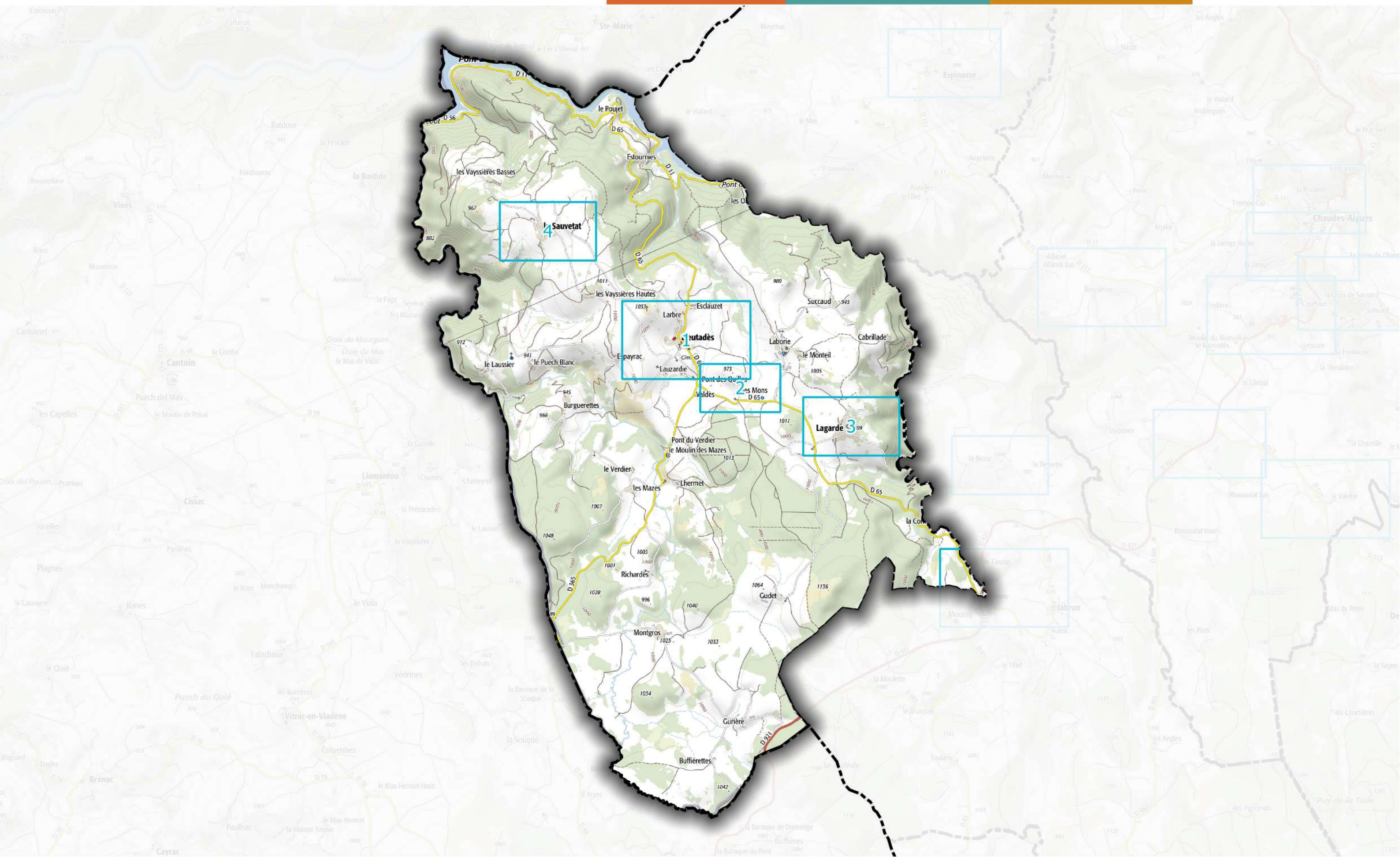



1 - Lieutadès - Le Bourg

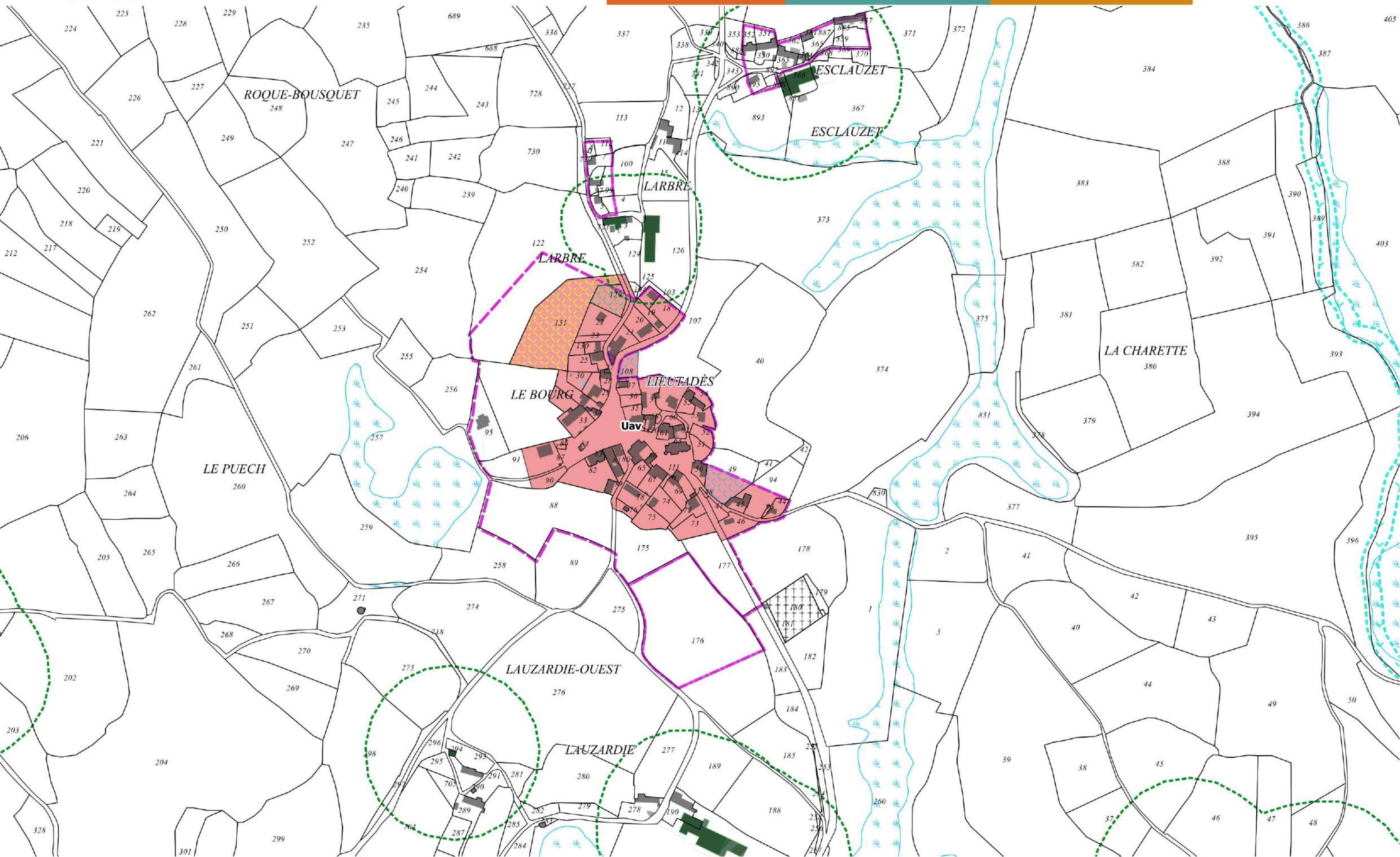



2 - Lieutadès - Les Mons

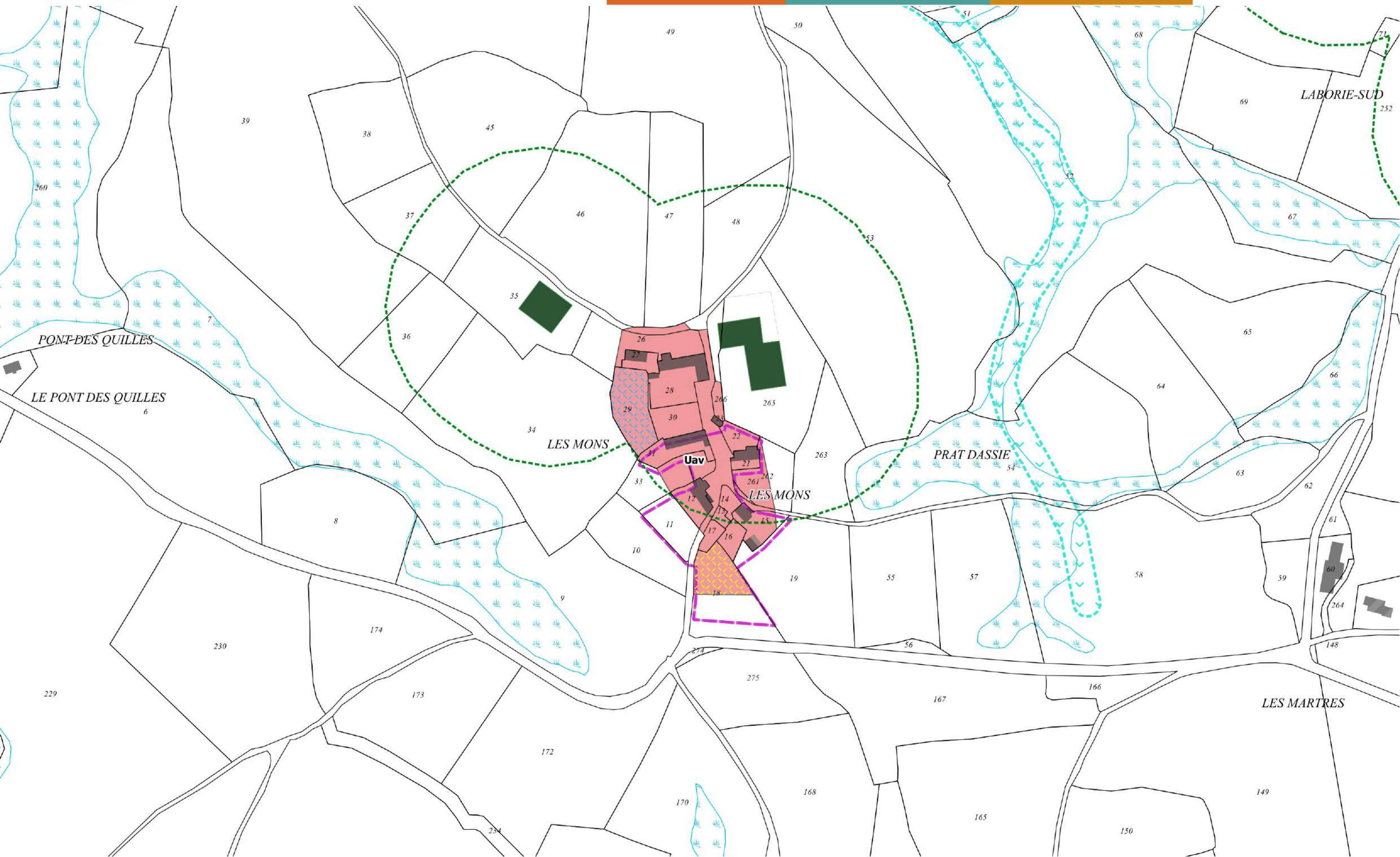



3 - Lieutadès - Lagarde

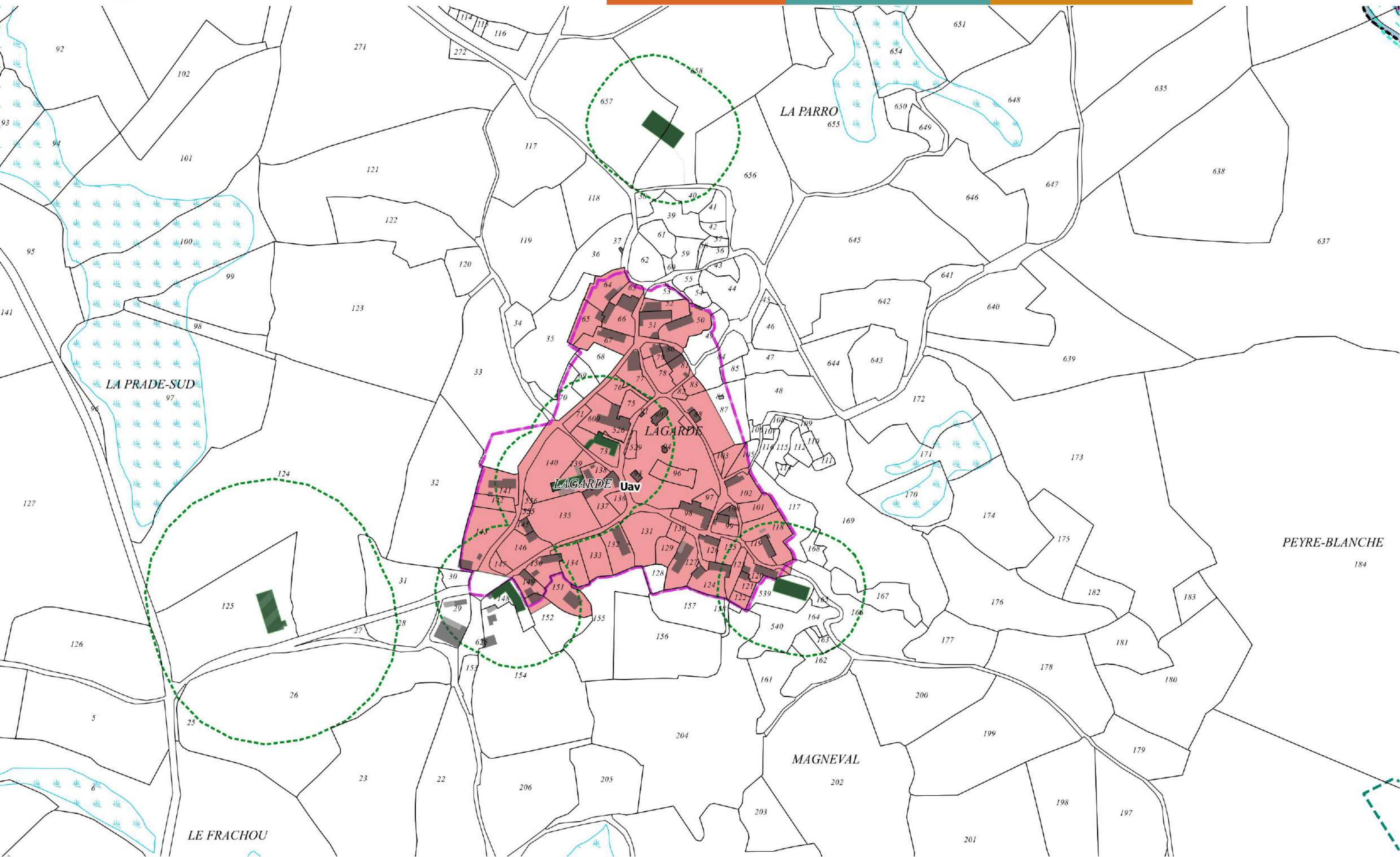



4 - Lieutadès - La Sauvetat

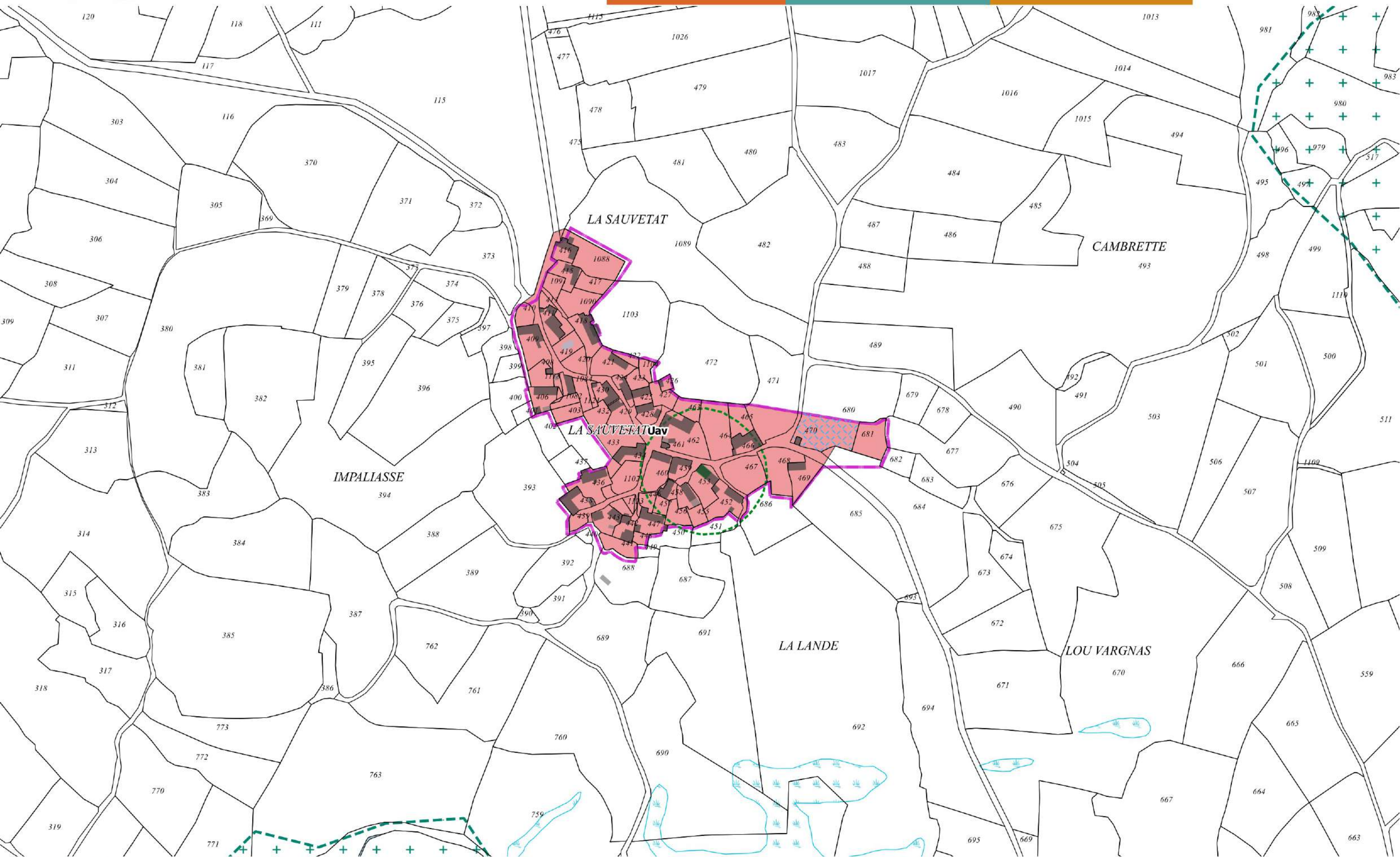



1 - Lorcières - Le bourg

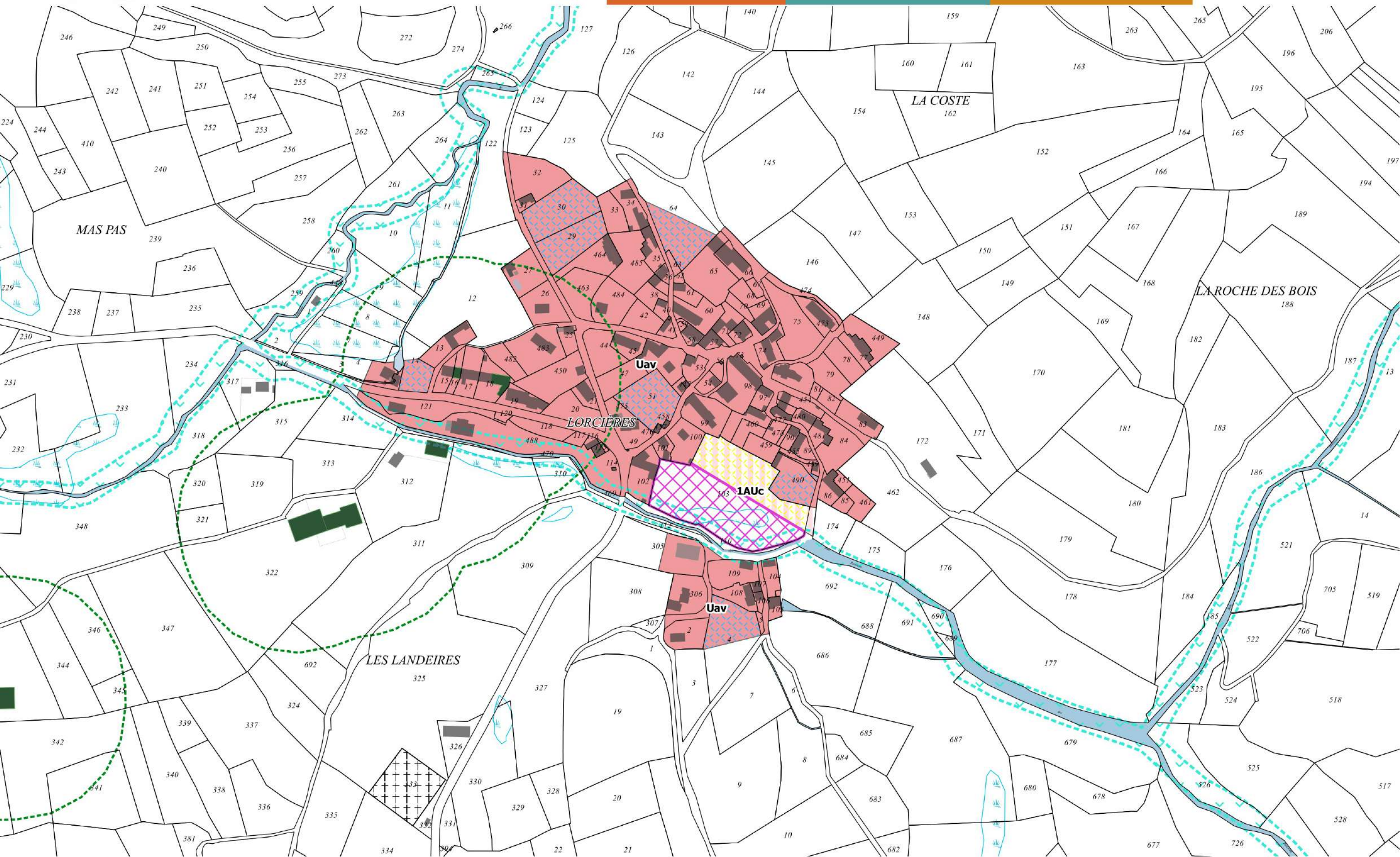



Malbo

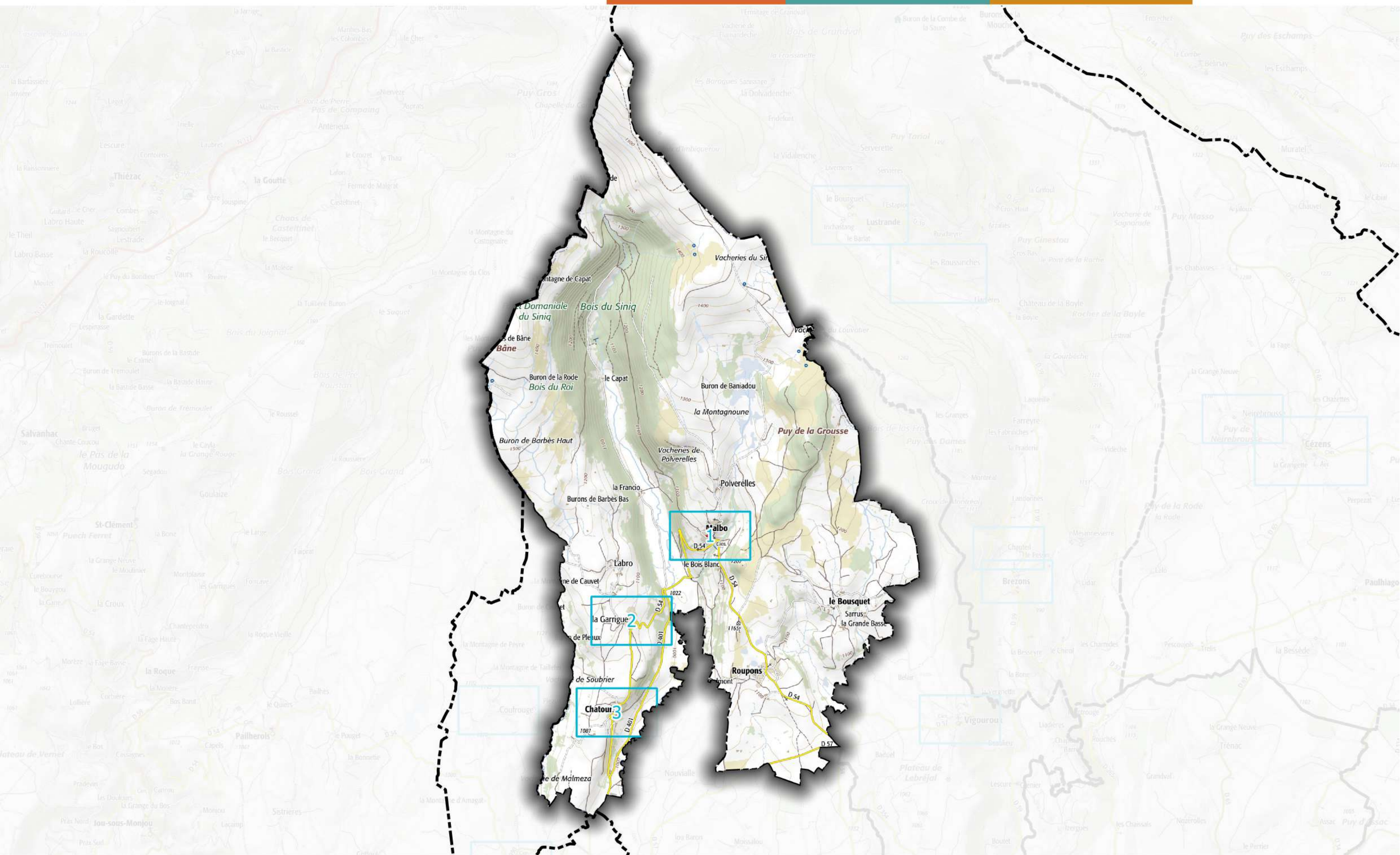



1 - Malbo - Le Bourg

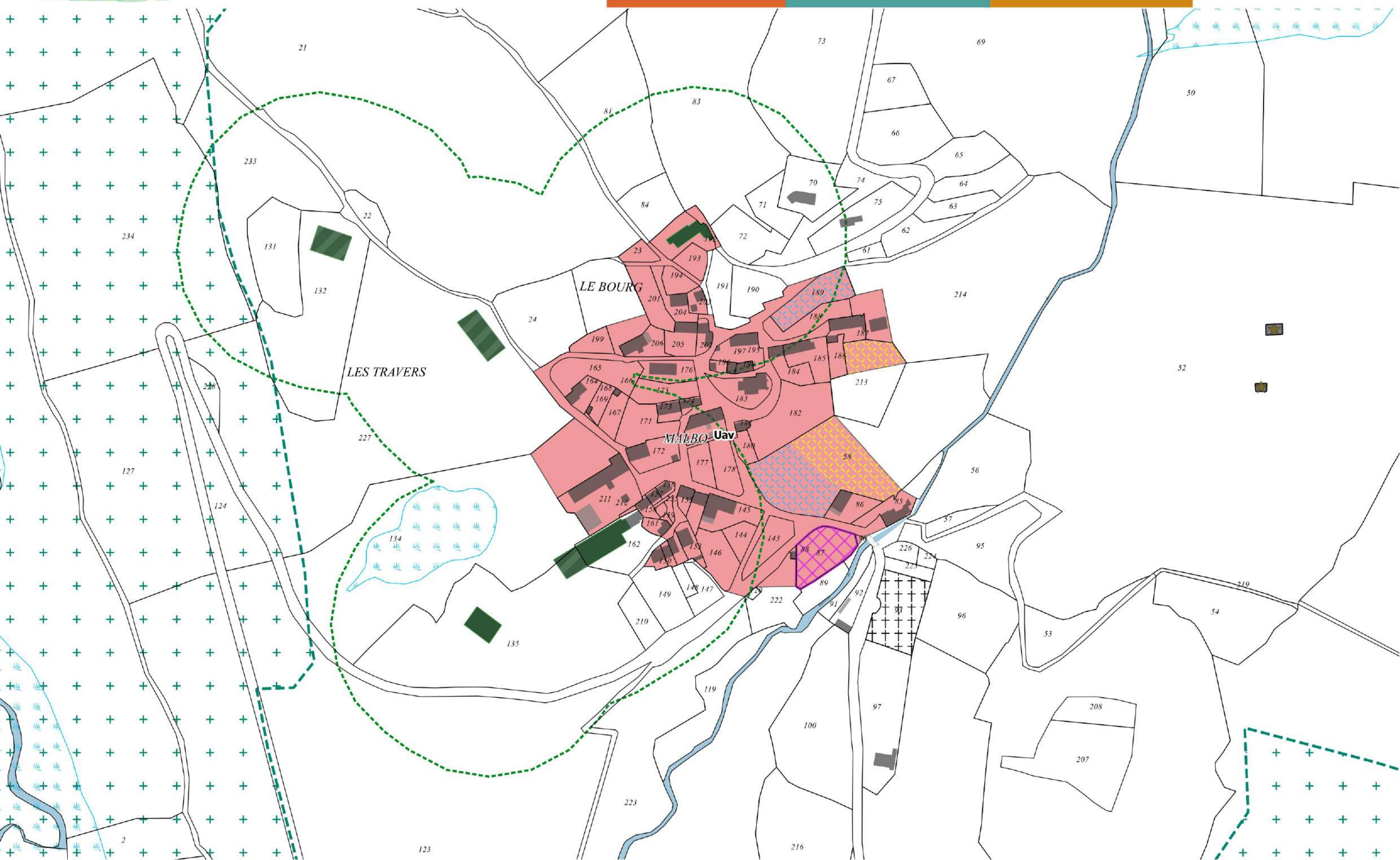



2 - Malbo - La Garrigue

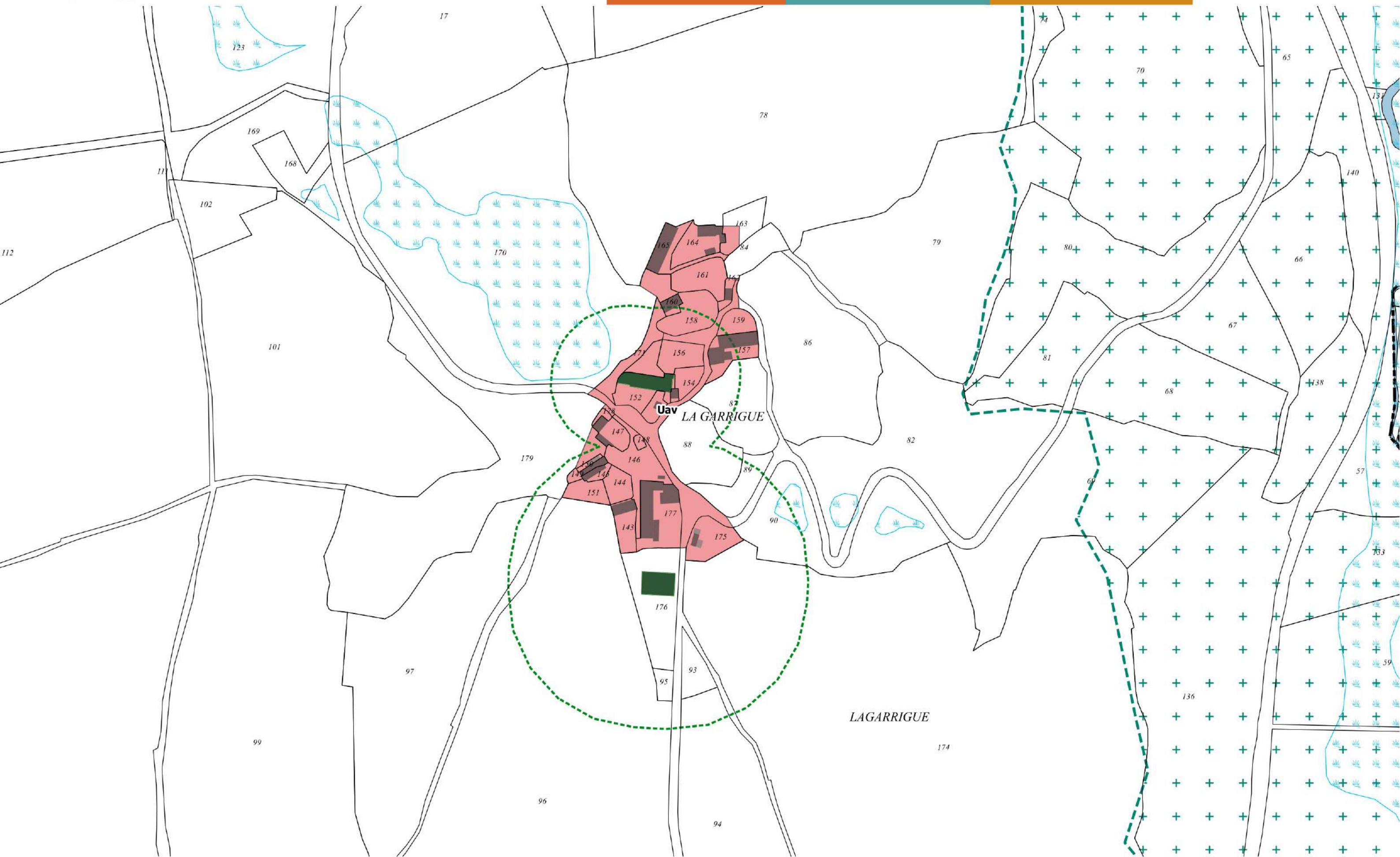



3 - Malbo - Chatours

CLOUT

25

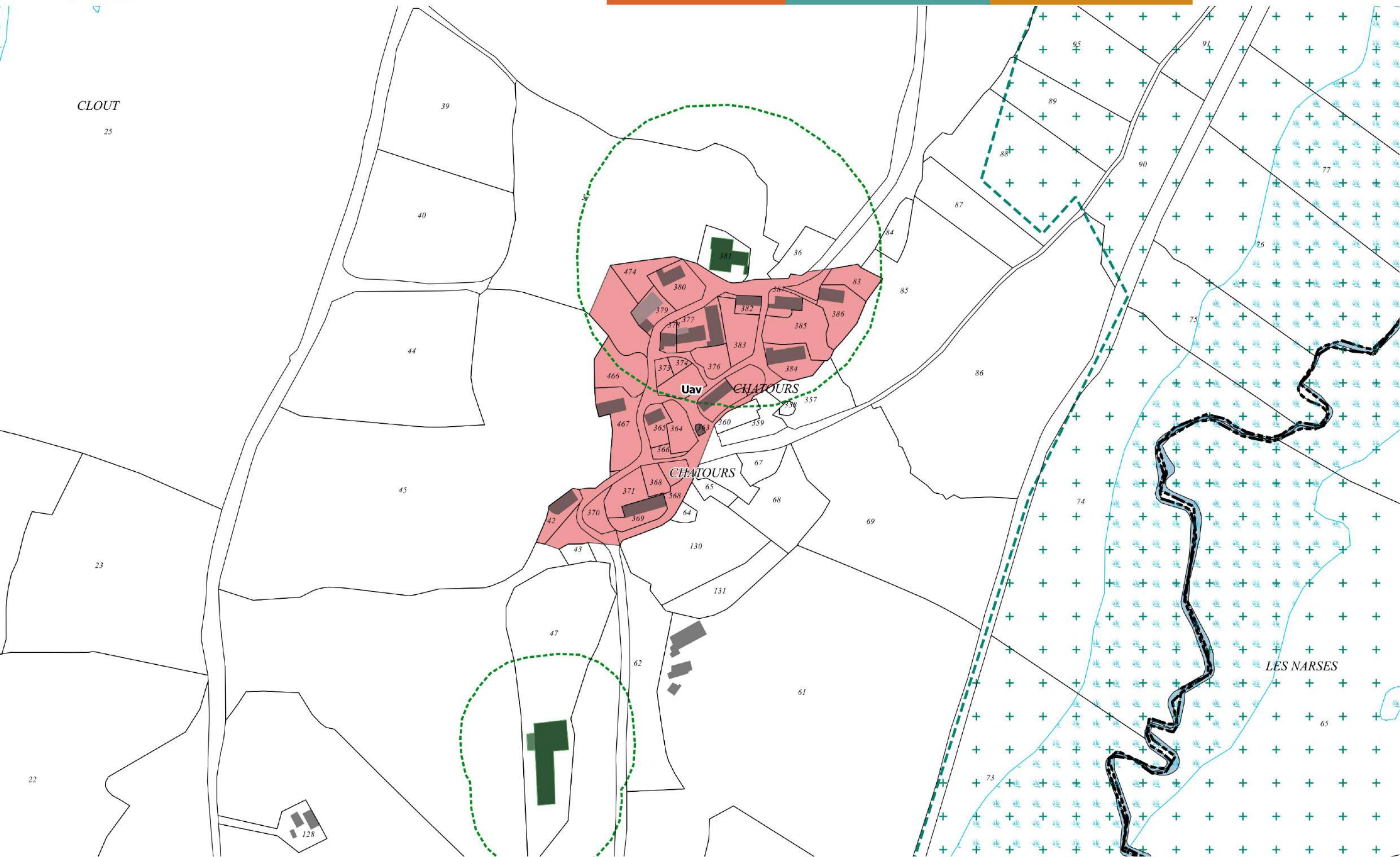



Maurines

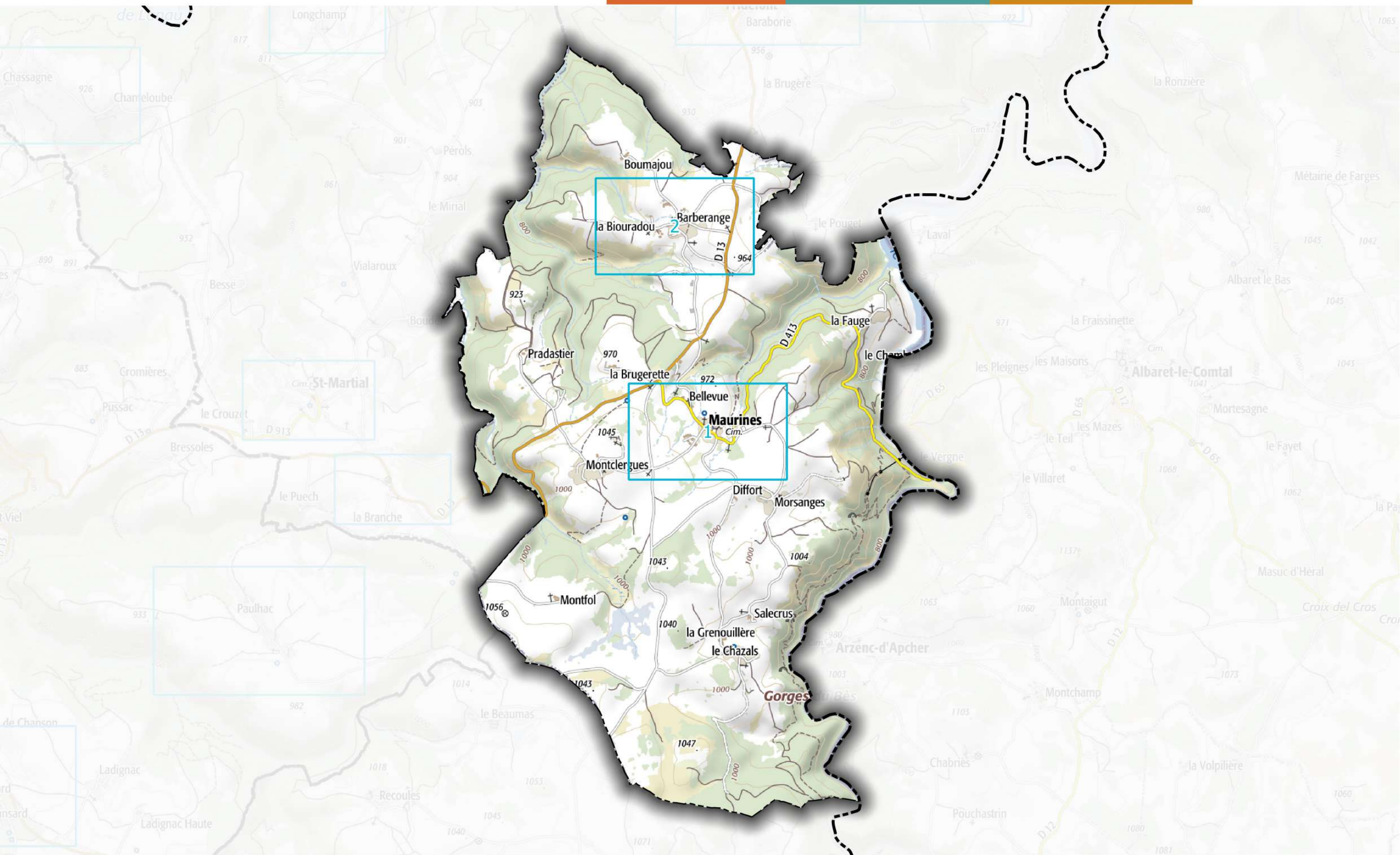



1 - Maurines - Le Bourg et La Sagne

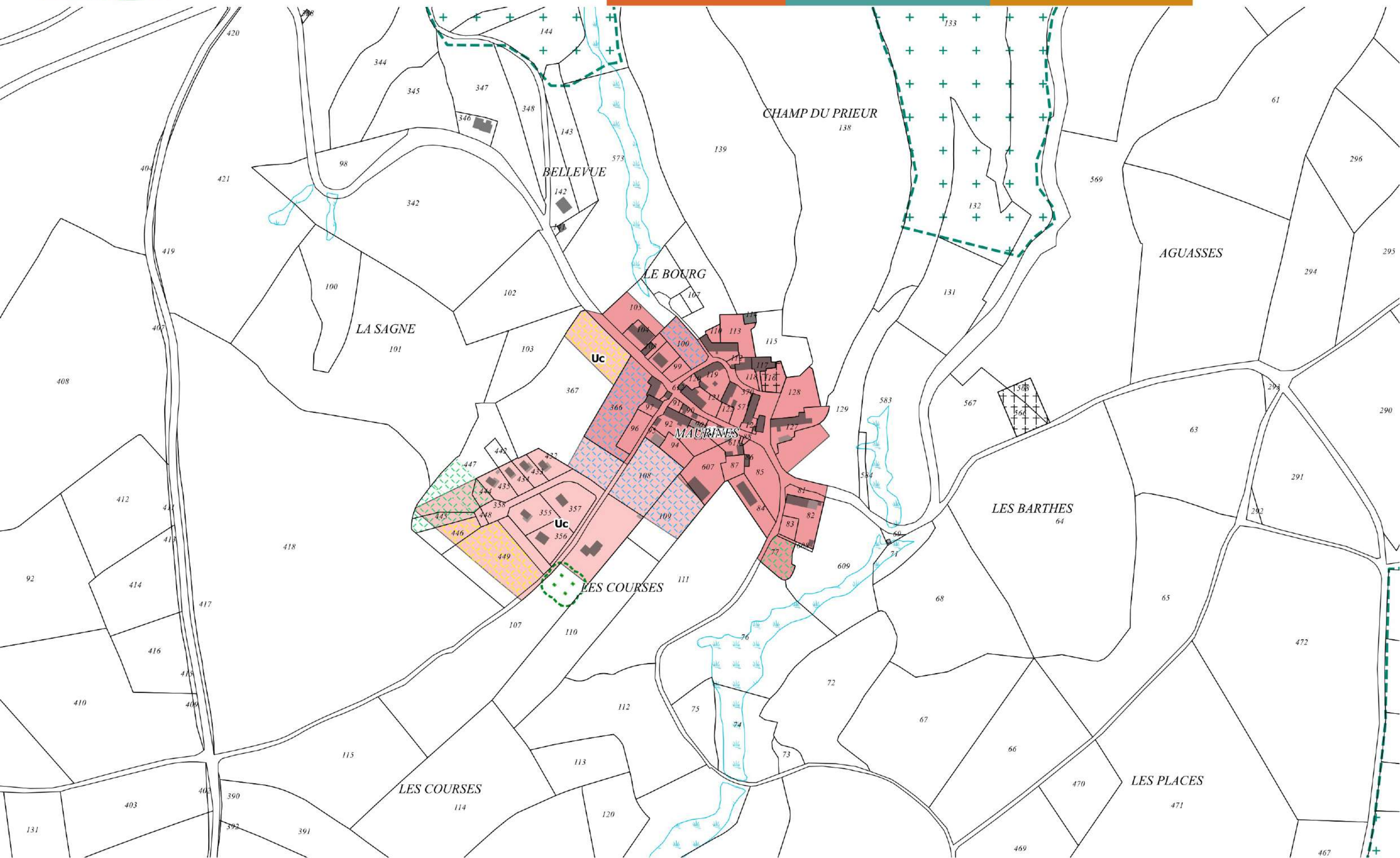



2 - Maurines - La Biouradou et Barberange

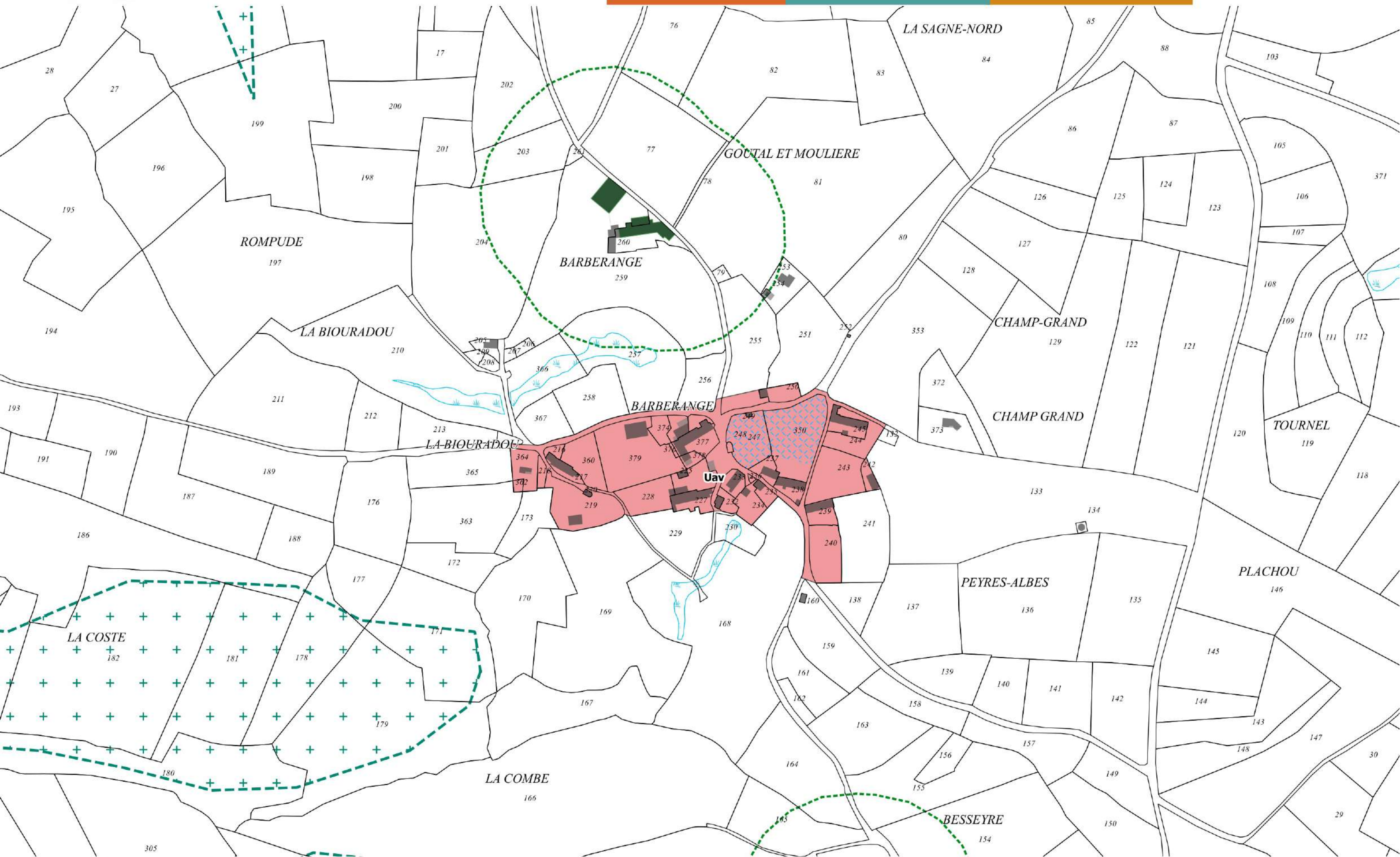



Mentières

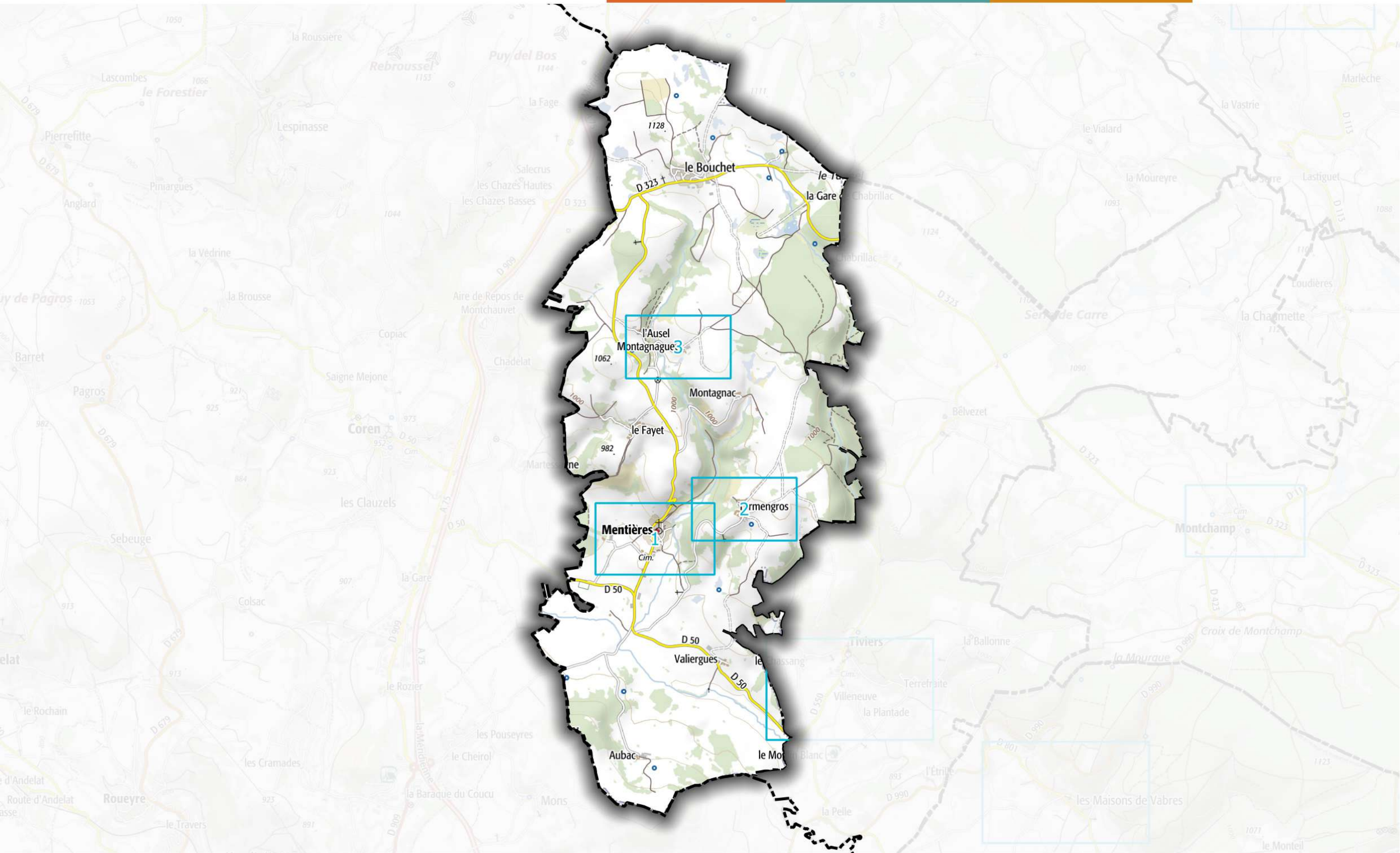



1 - Mentières - Le bourg

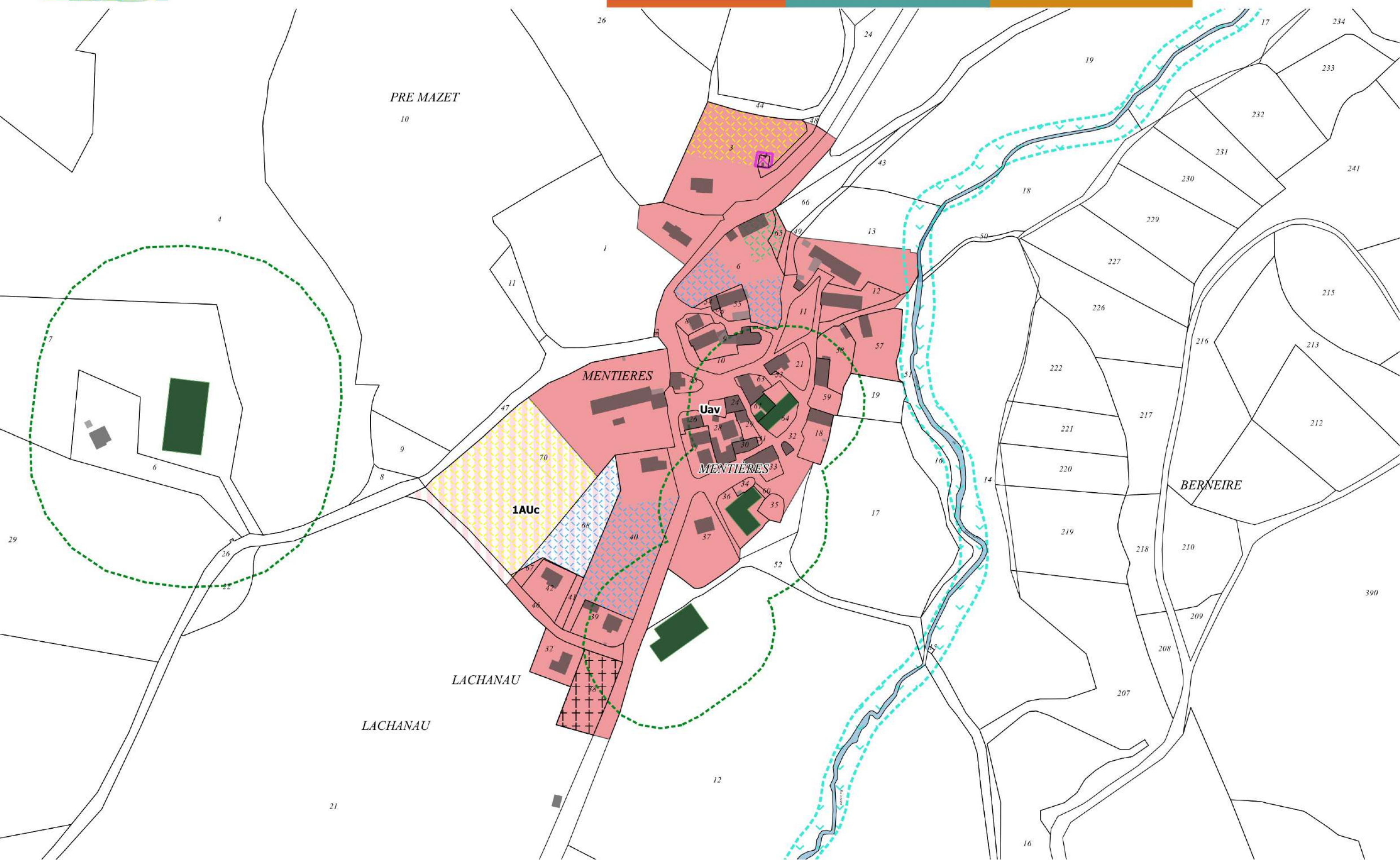



2 - Mentières - Termengros

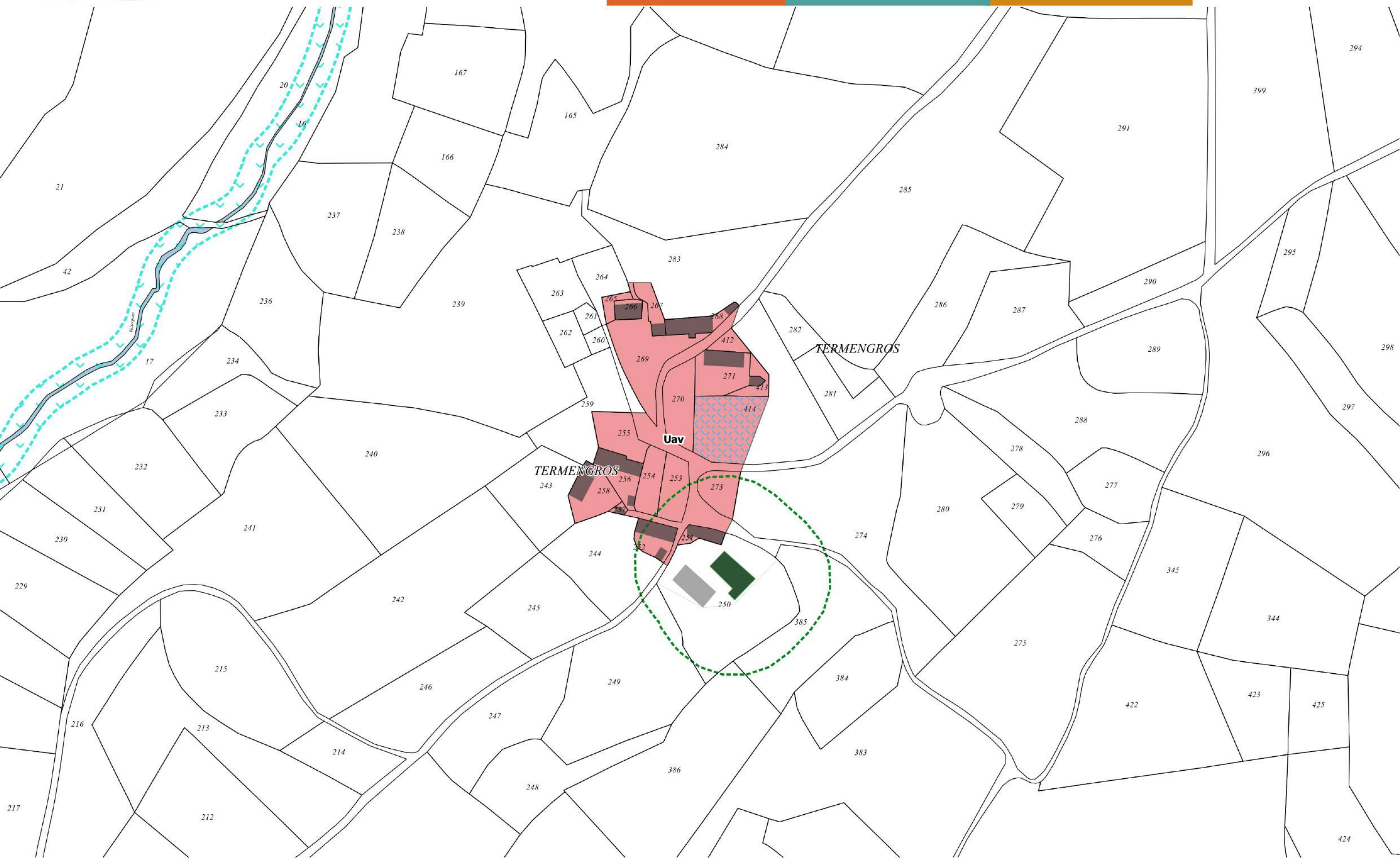



3 - Mentières - Montagnaguet

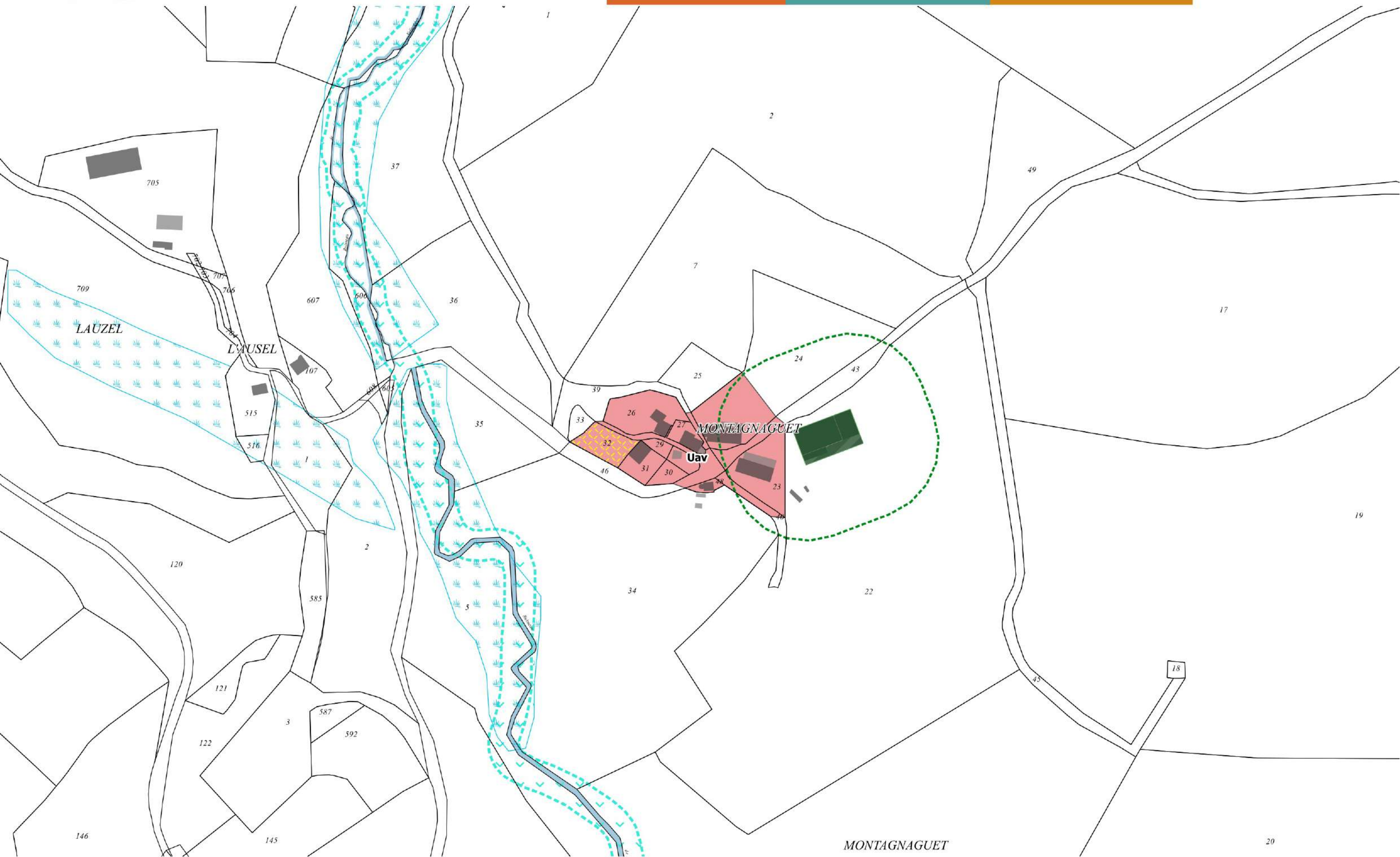



1 - Montchamp - Le bourg

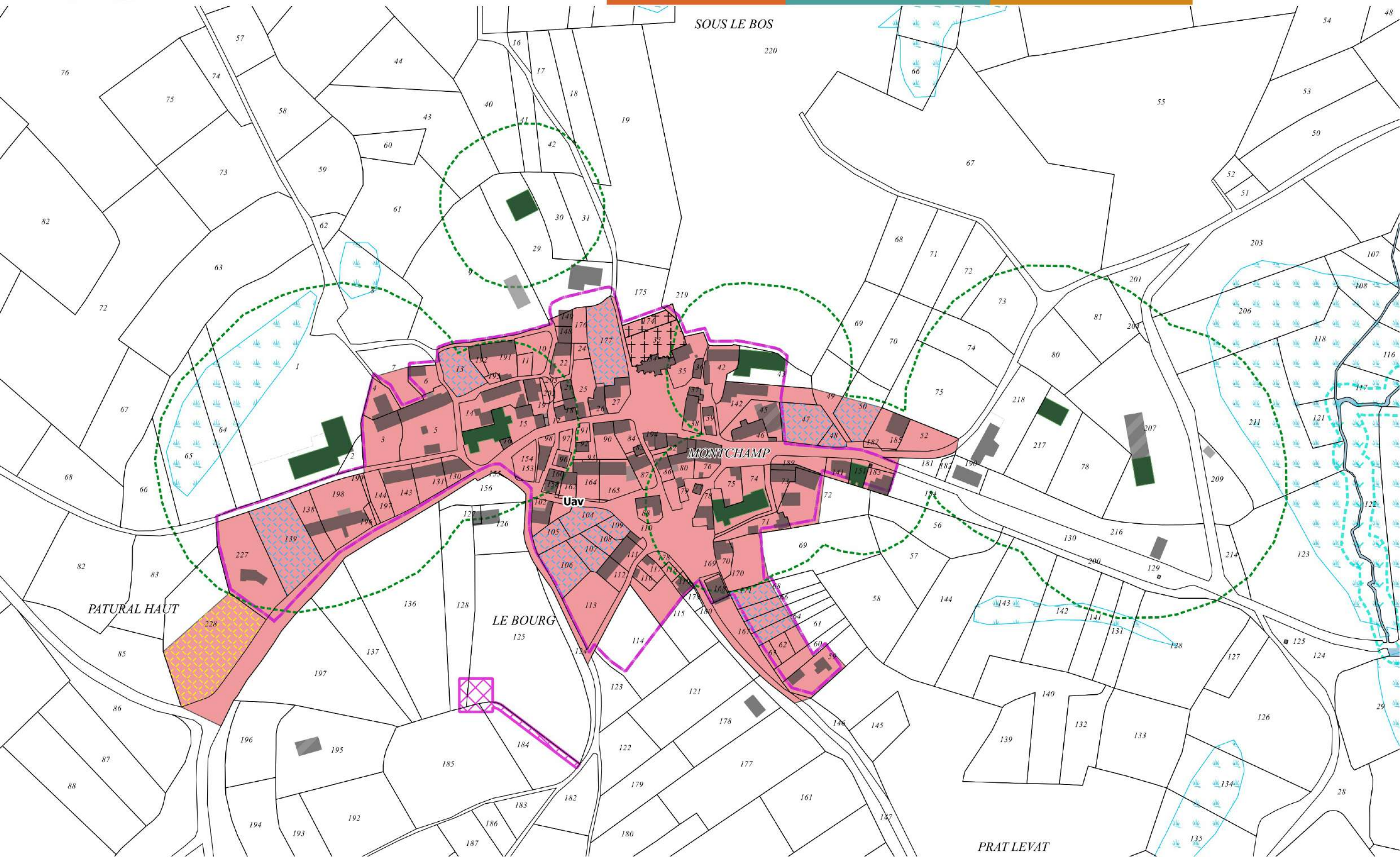



2 - Montchamp - Sistrières

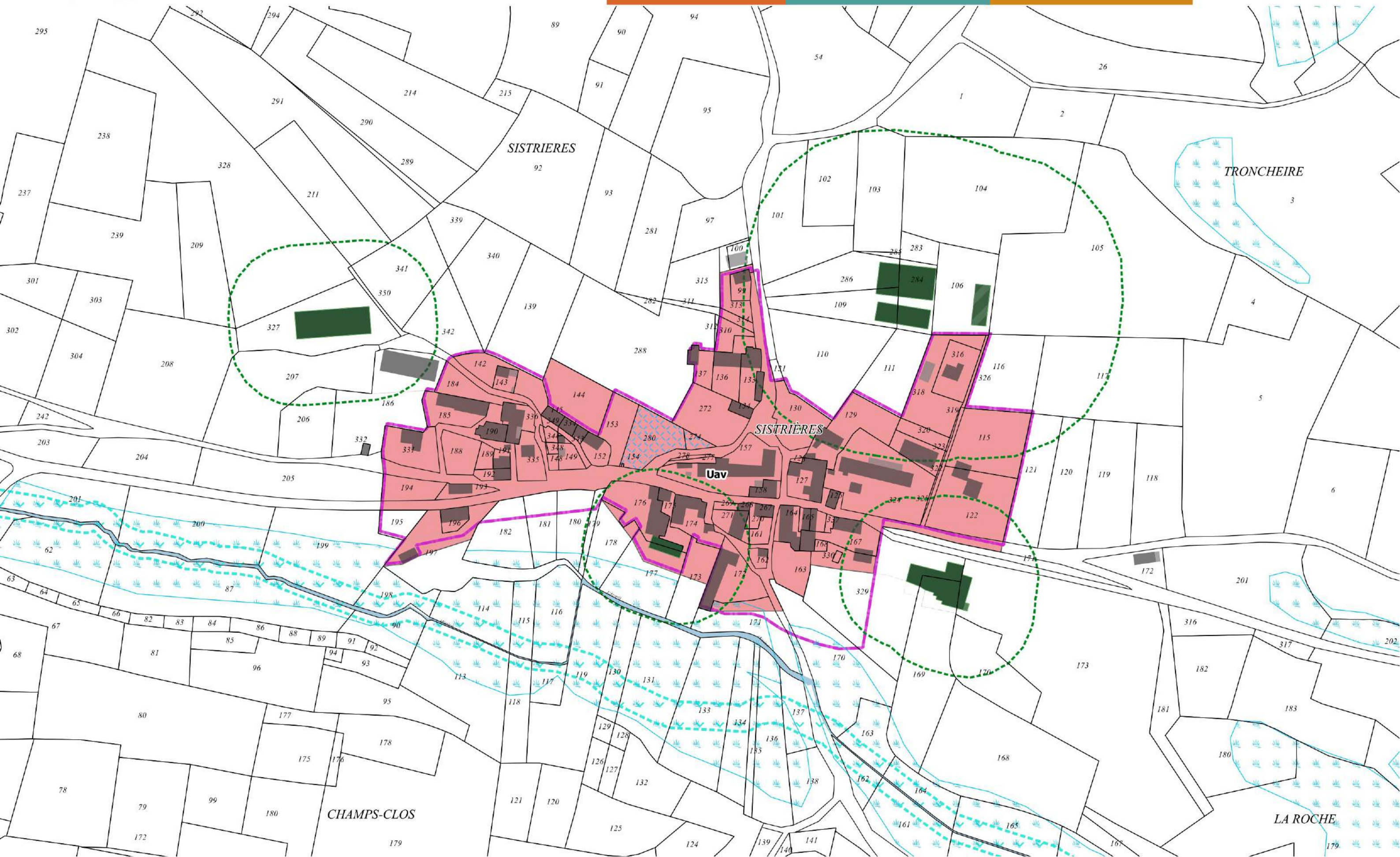



Narnhac

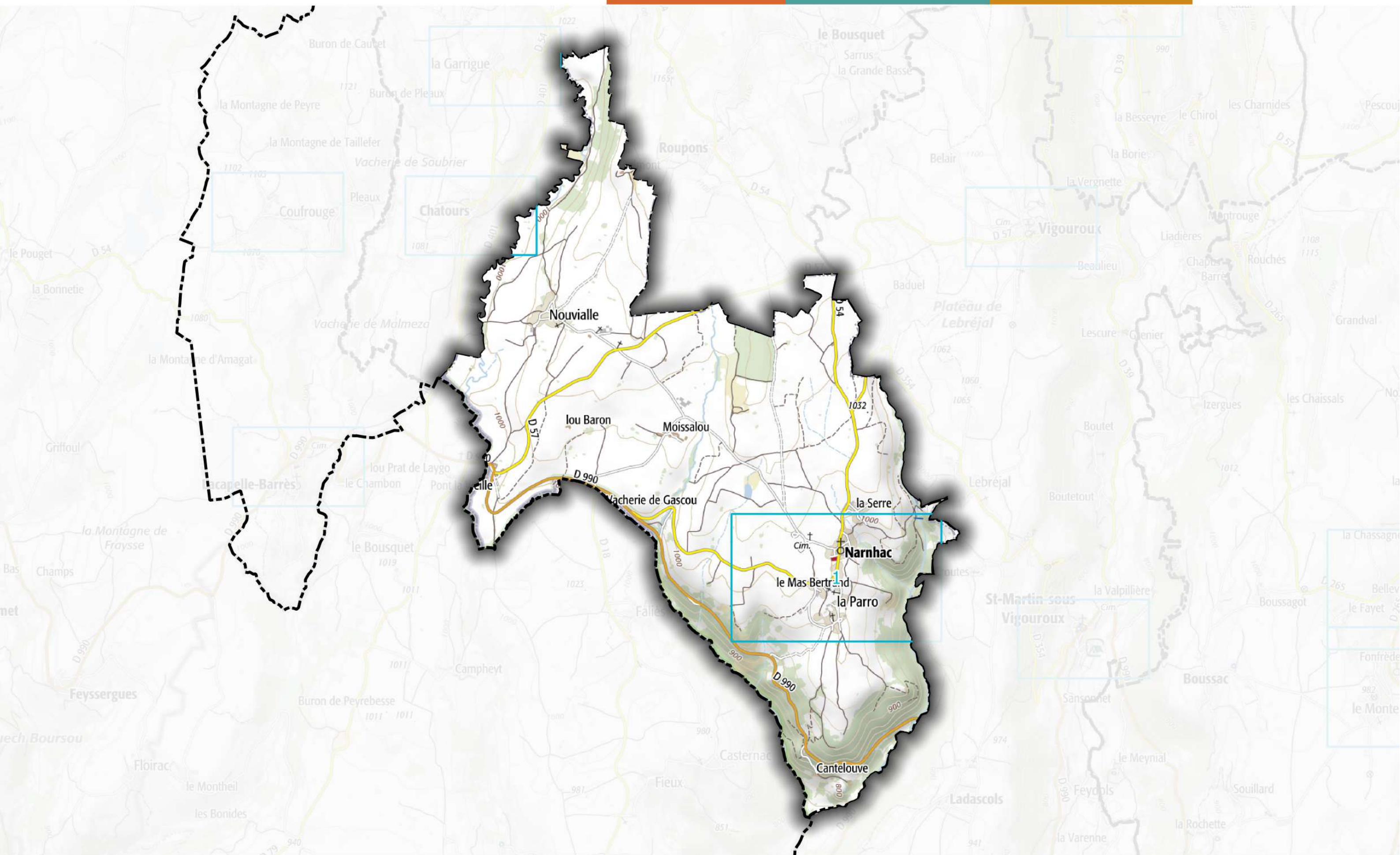



1 - Narnhac - Le Bourg et La Parro

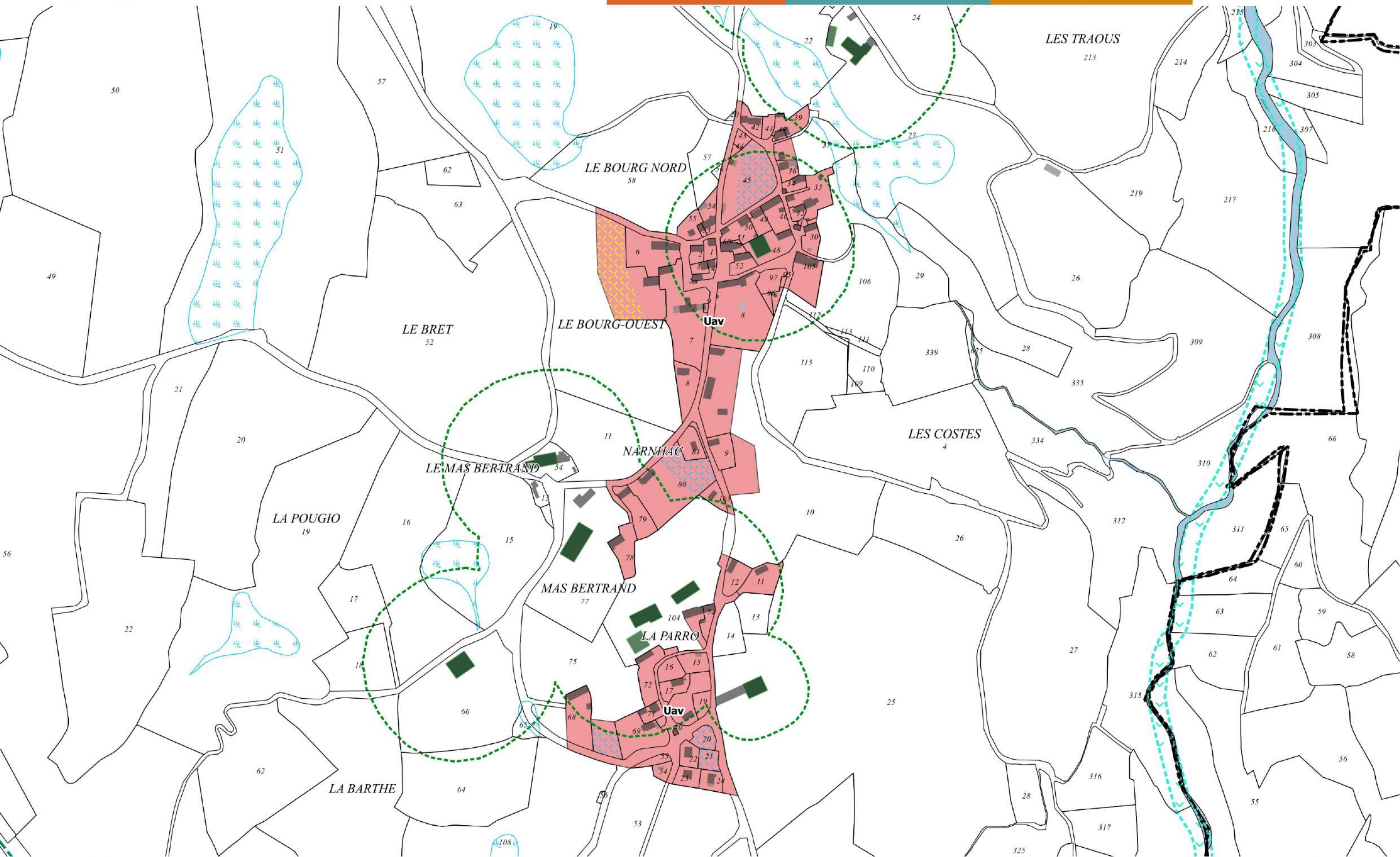



Neuvéglise-sur-Truyère

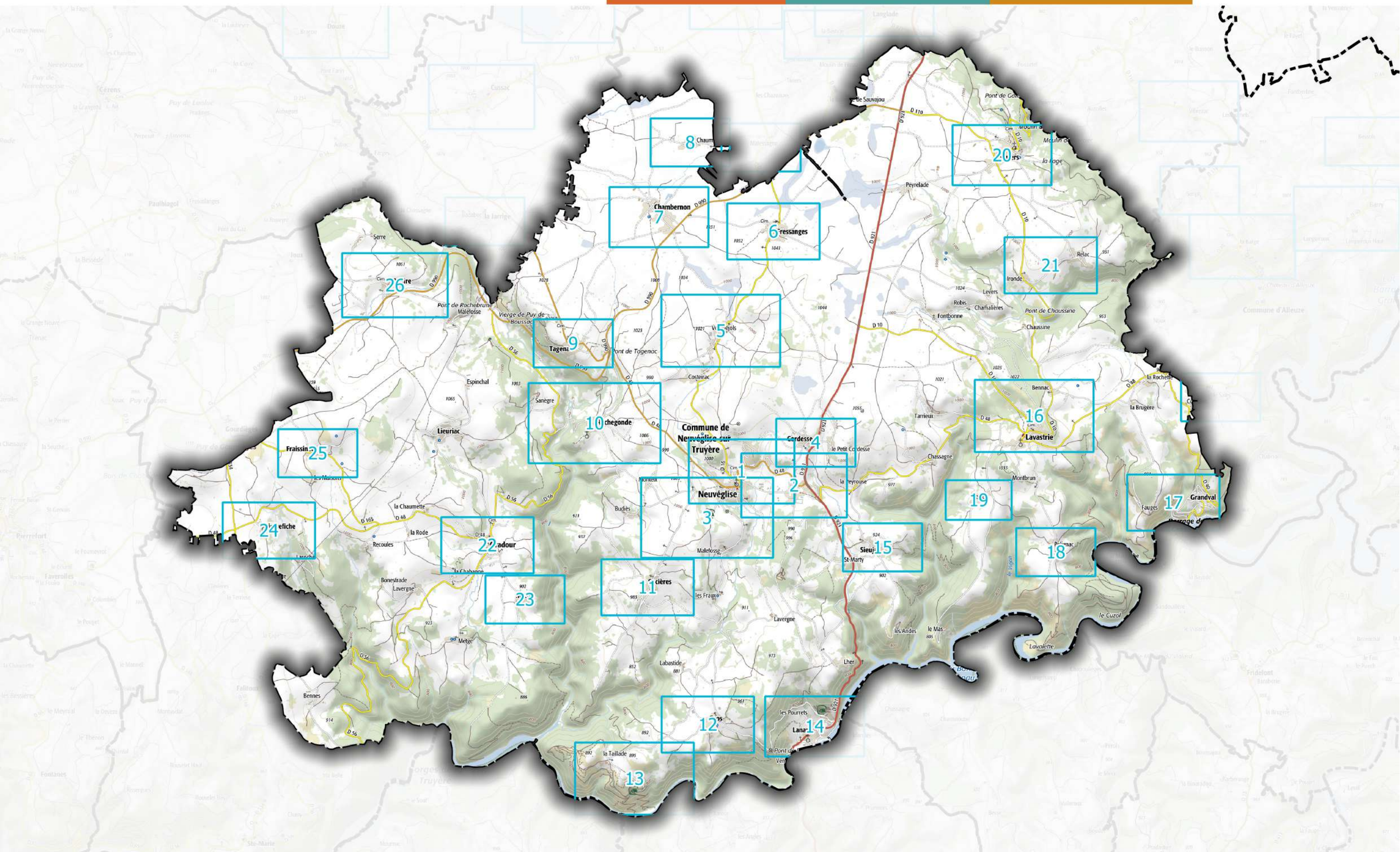



1 - Neuvéglise-sur-Truyère - Le bourg de Neuvéglise (secteur Ouest)

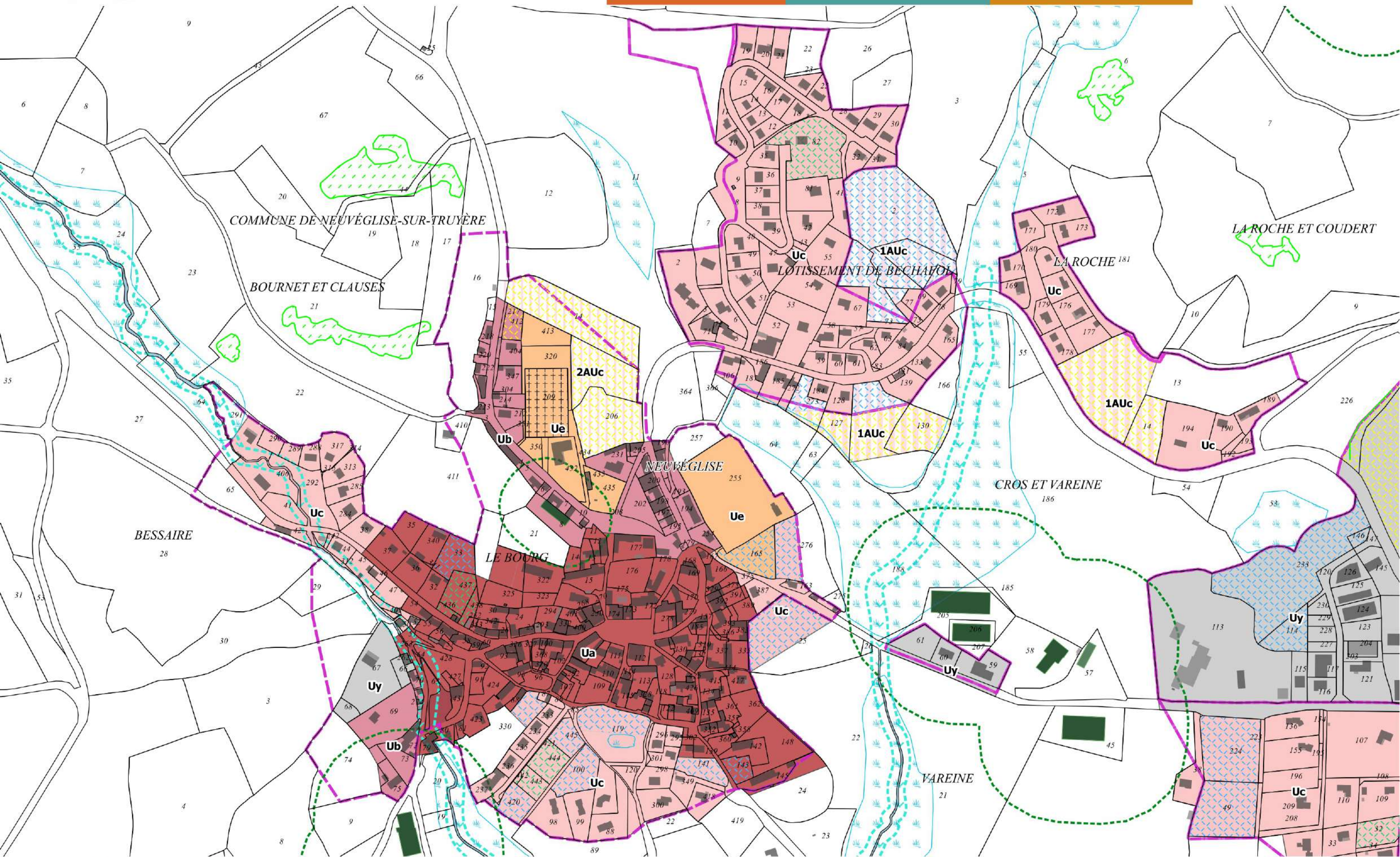

2 - Neuvéglise-sur-Truyère - Le bourg de Neuvéglise (secteur Est)

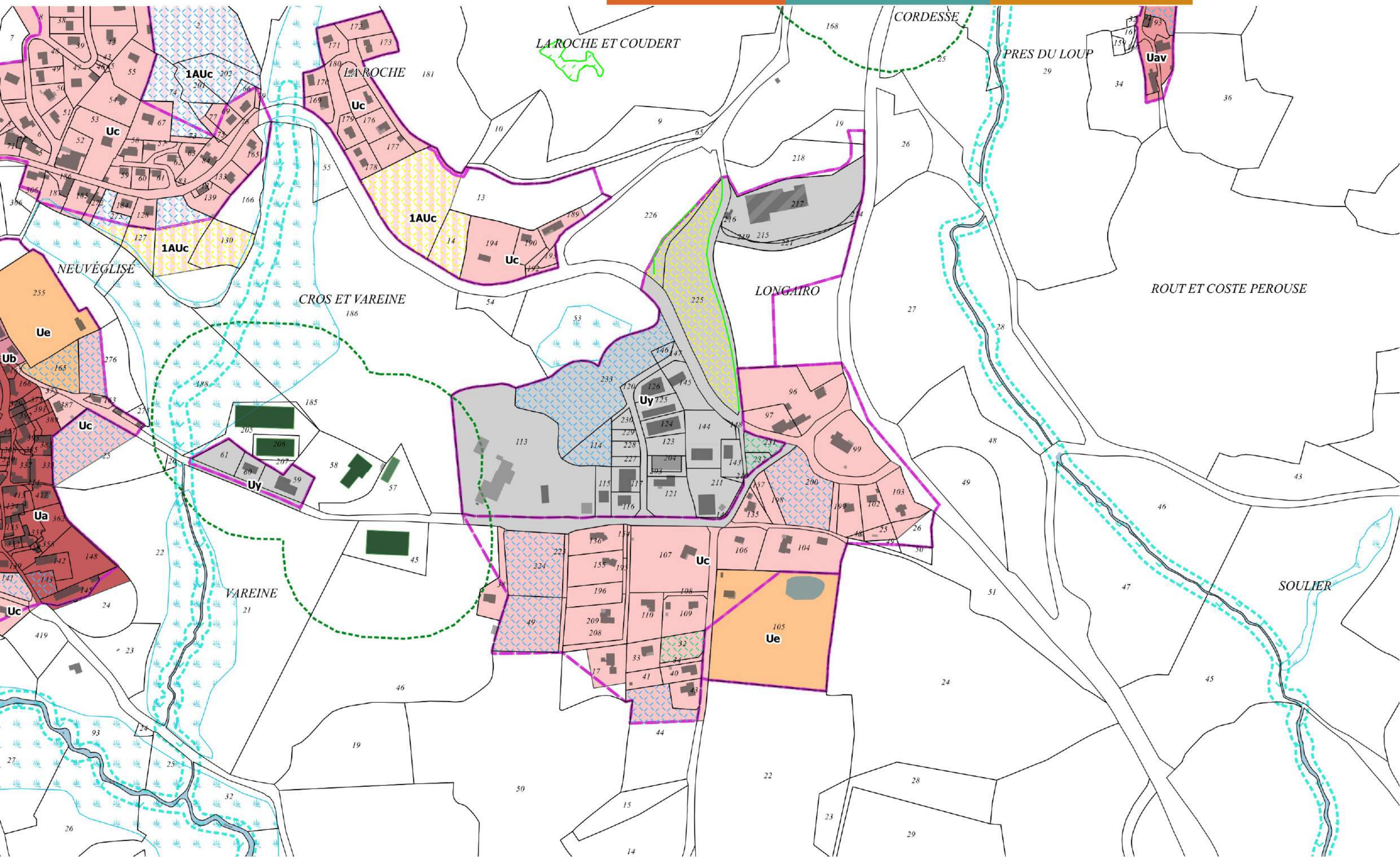



3 - Neuvéglise-sur-Truyère - Camping de Fontbielle

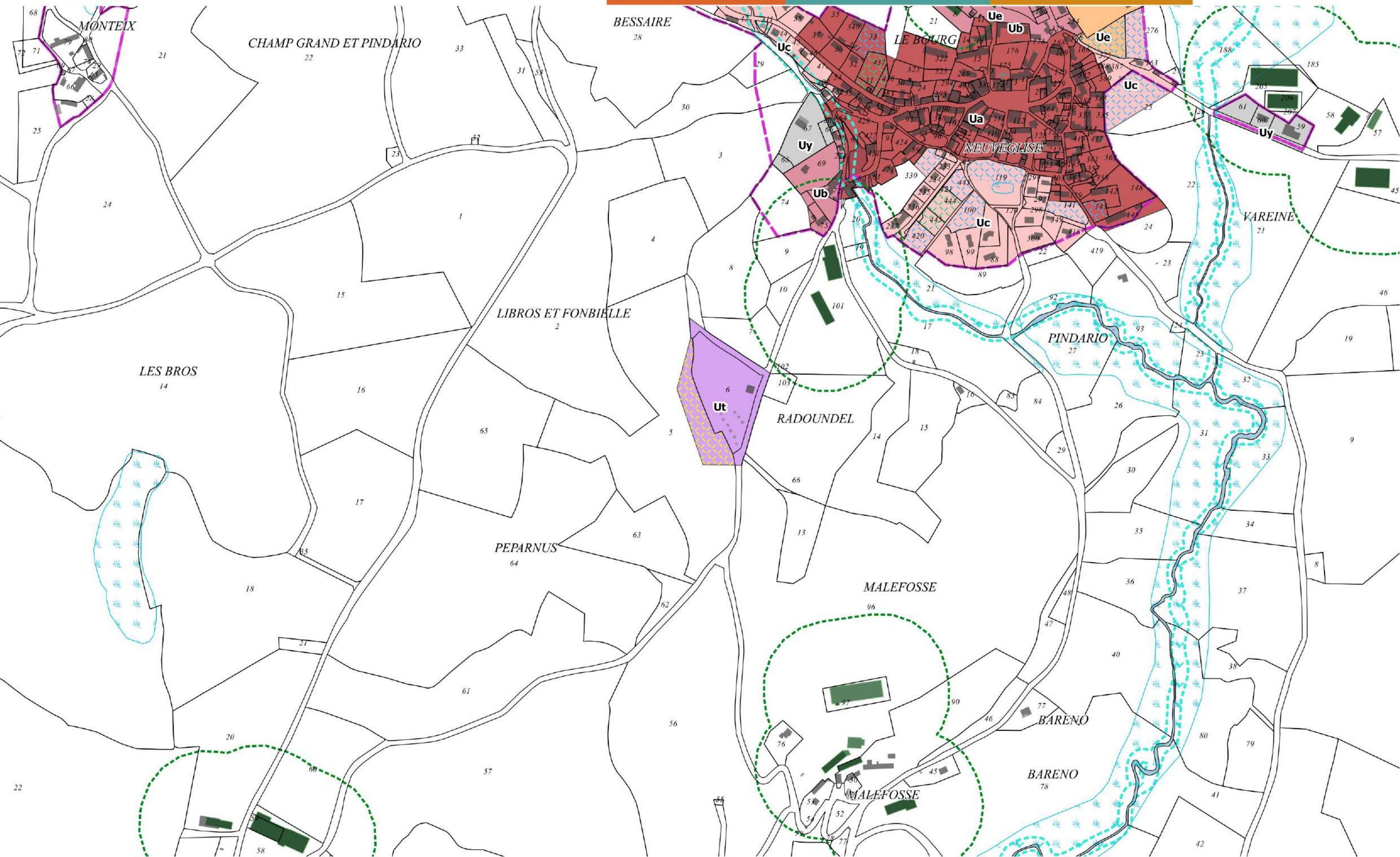



4 - Neuvéglise-sur-Truyère - Cordesse et le Petit Cordesse

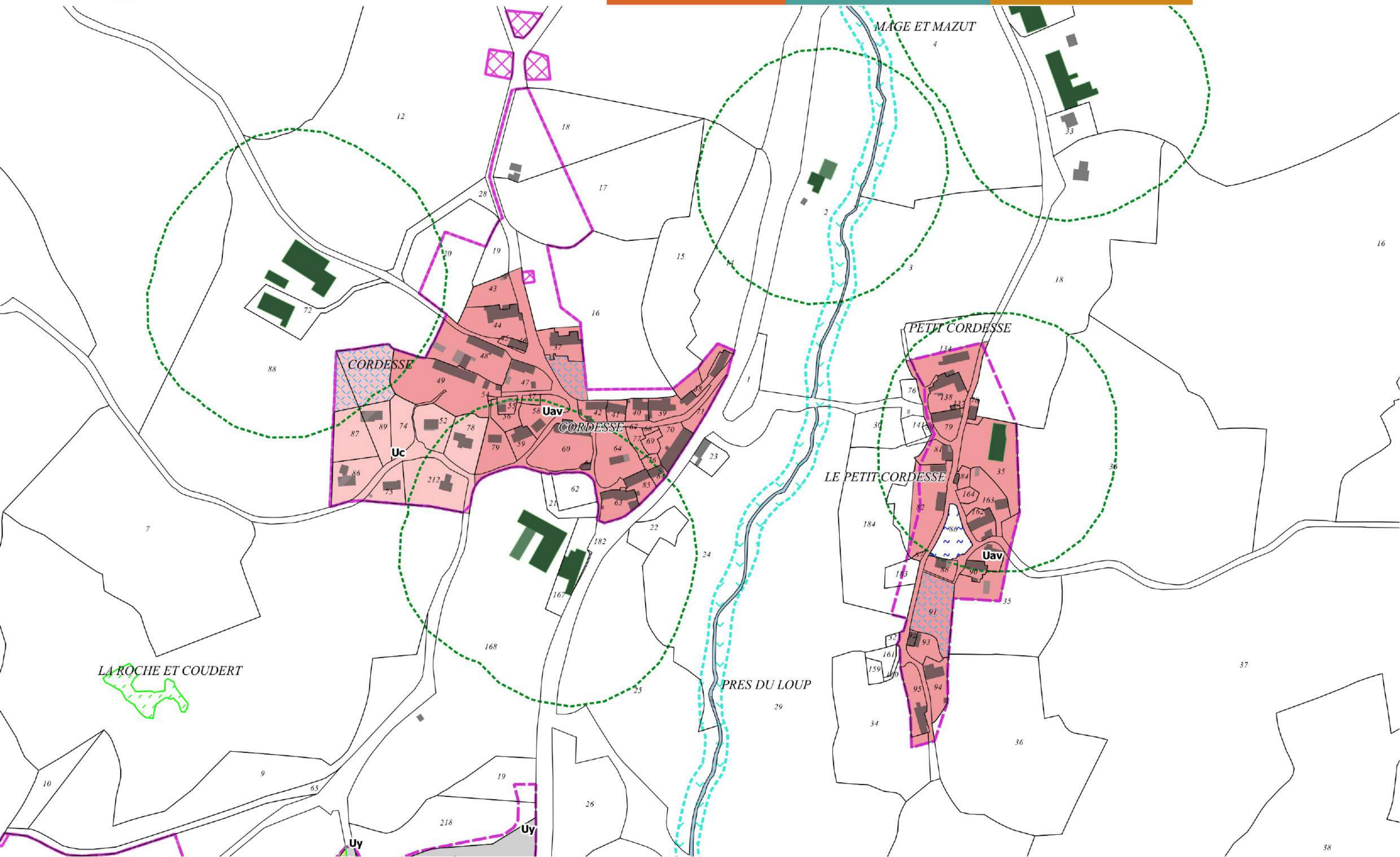



5 - Neuvéglise-sur-Truyère - Vernuéjols

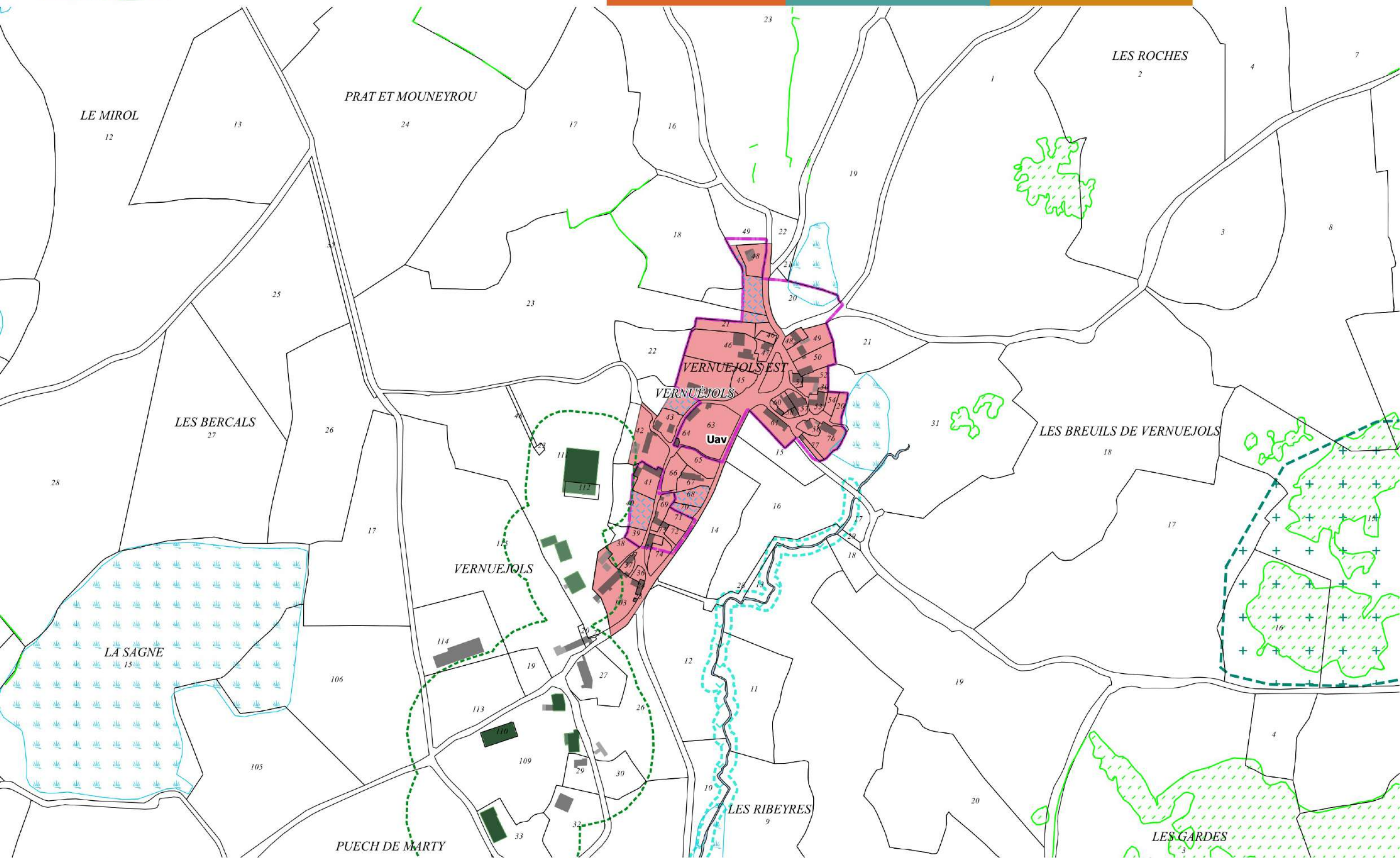



PUECH DE FRESSANGES

6 - Neuvéglise-sur-Truyère - Fressanges

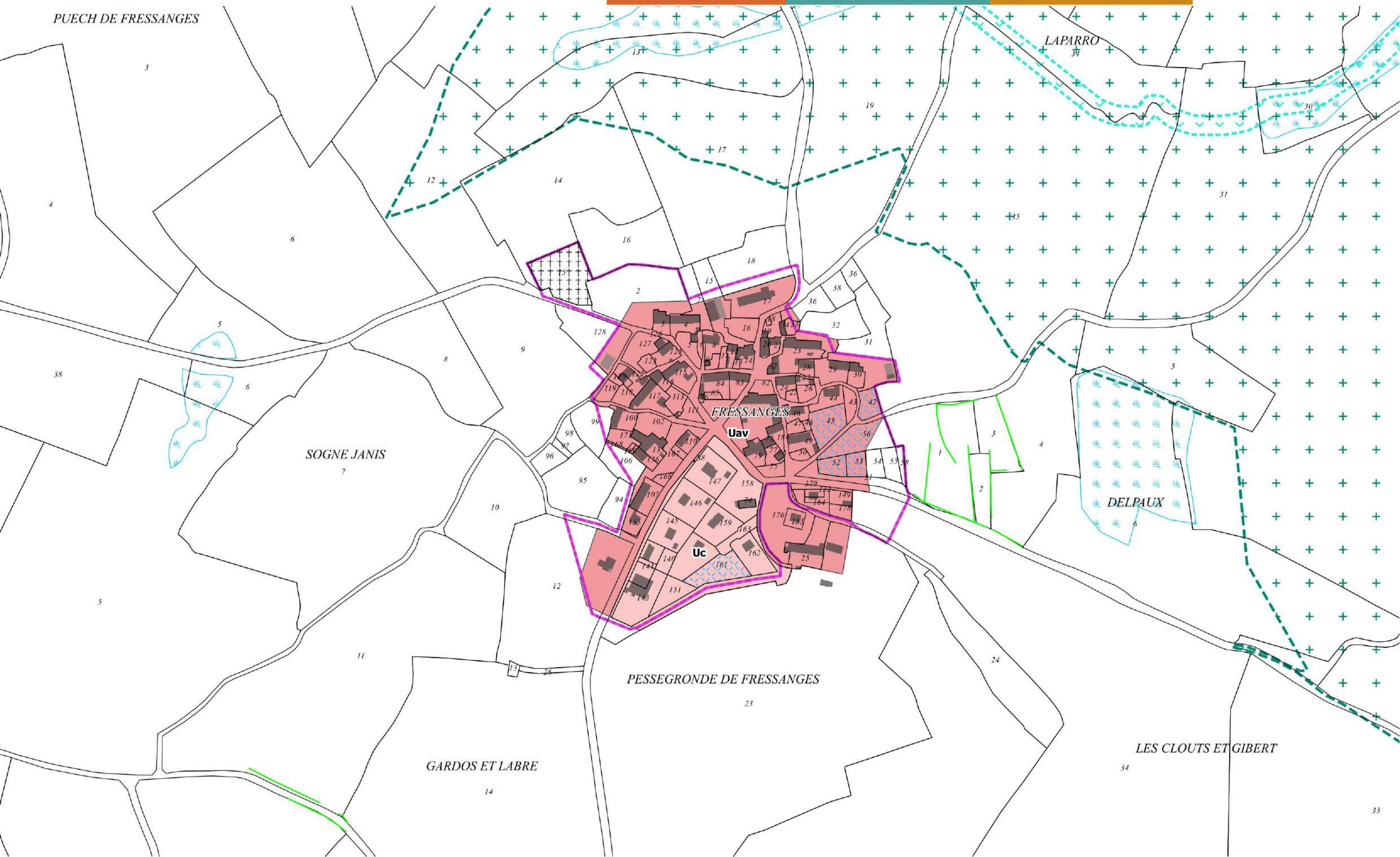



7 - Neuvéglise-sur-Truyère - Chambernon





8 - Neuvéglise-sur-Truyère - La Chaumette

LES YVERS

39

CHAMP GRAND ET MOUTEYRE

12

6

1

4

14

20

18

50

40

YVERS

17

16

47

46

35

36

34

65

Uav

7

8

11

64

6

63

9

62

5

13

LA CHAUMETTE

56

10

14

8

24

9

108

3

4

2

43

39

38

LA CHAUMETTE

17

57

109

31

51

15

38





9 - Neuvéglise-sur-Truyère - Tagenac

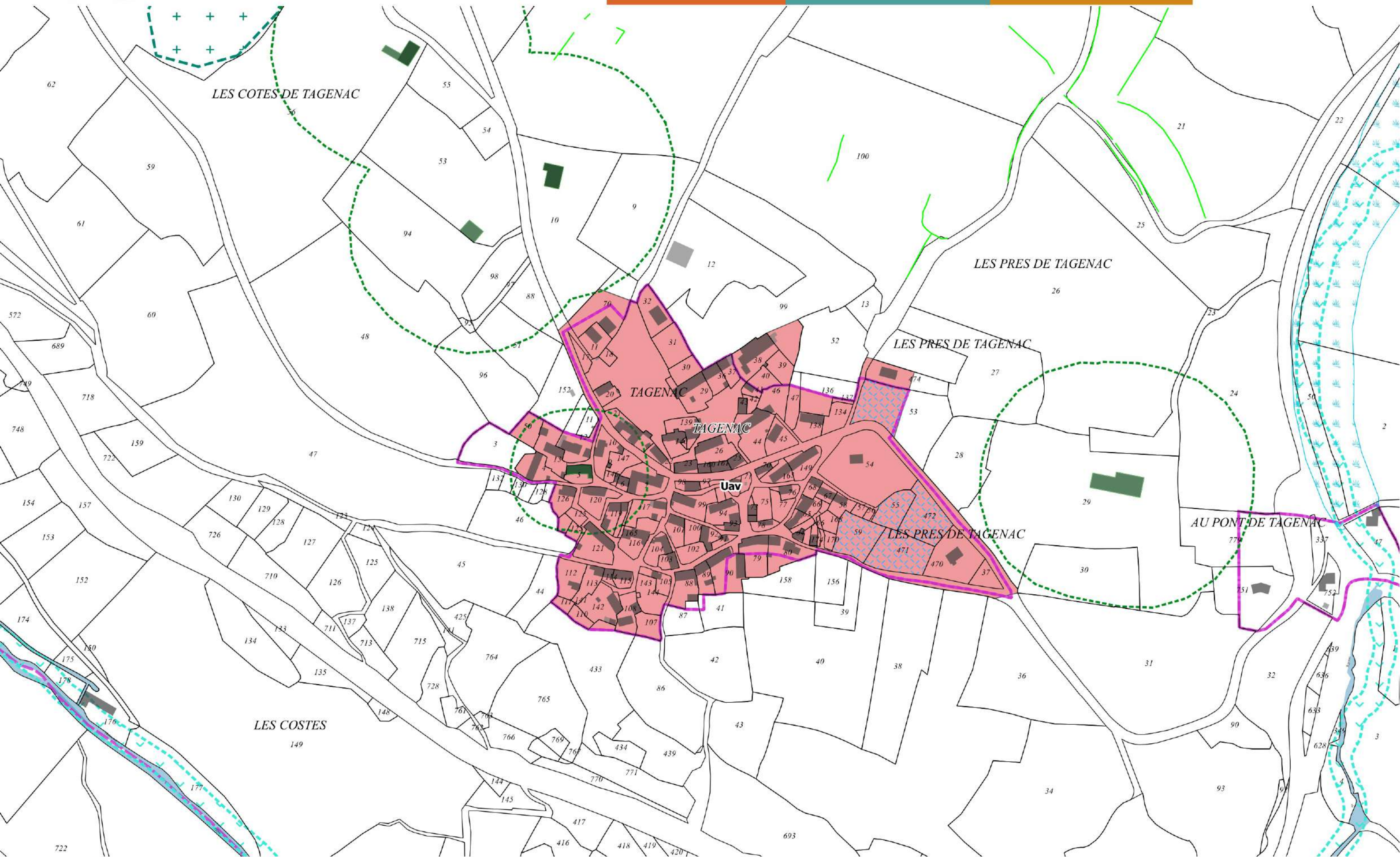



10 - Neuvéglise-sur-Truyère - Rochegonde

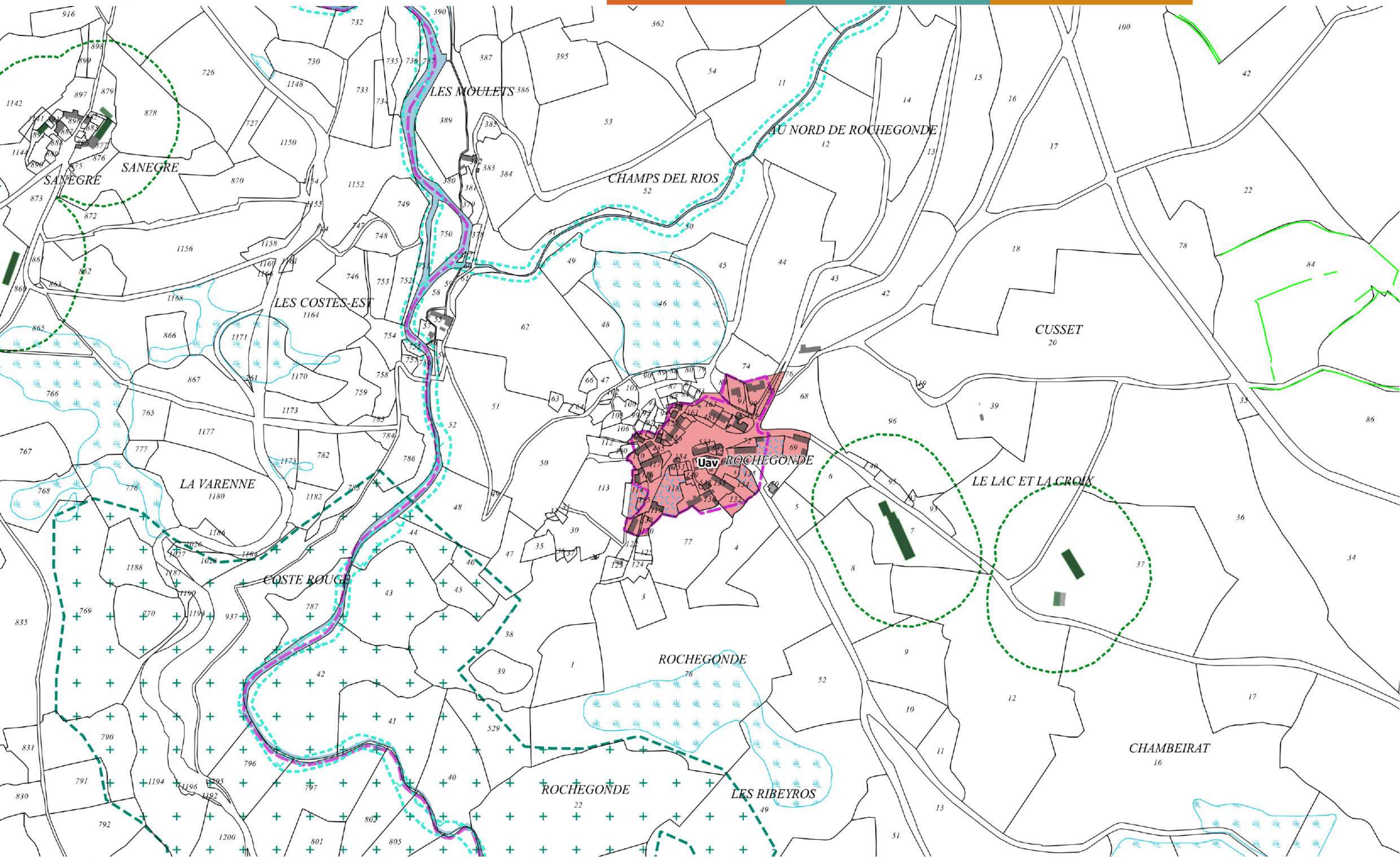



11 - Neuvéglise-sur-Truyère - Orcières

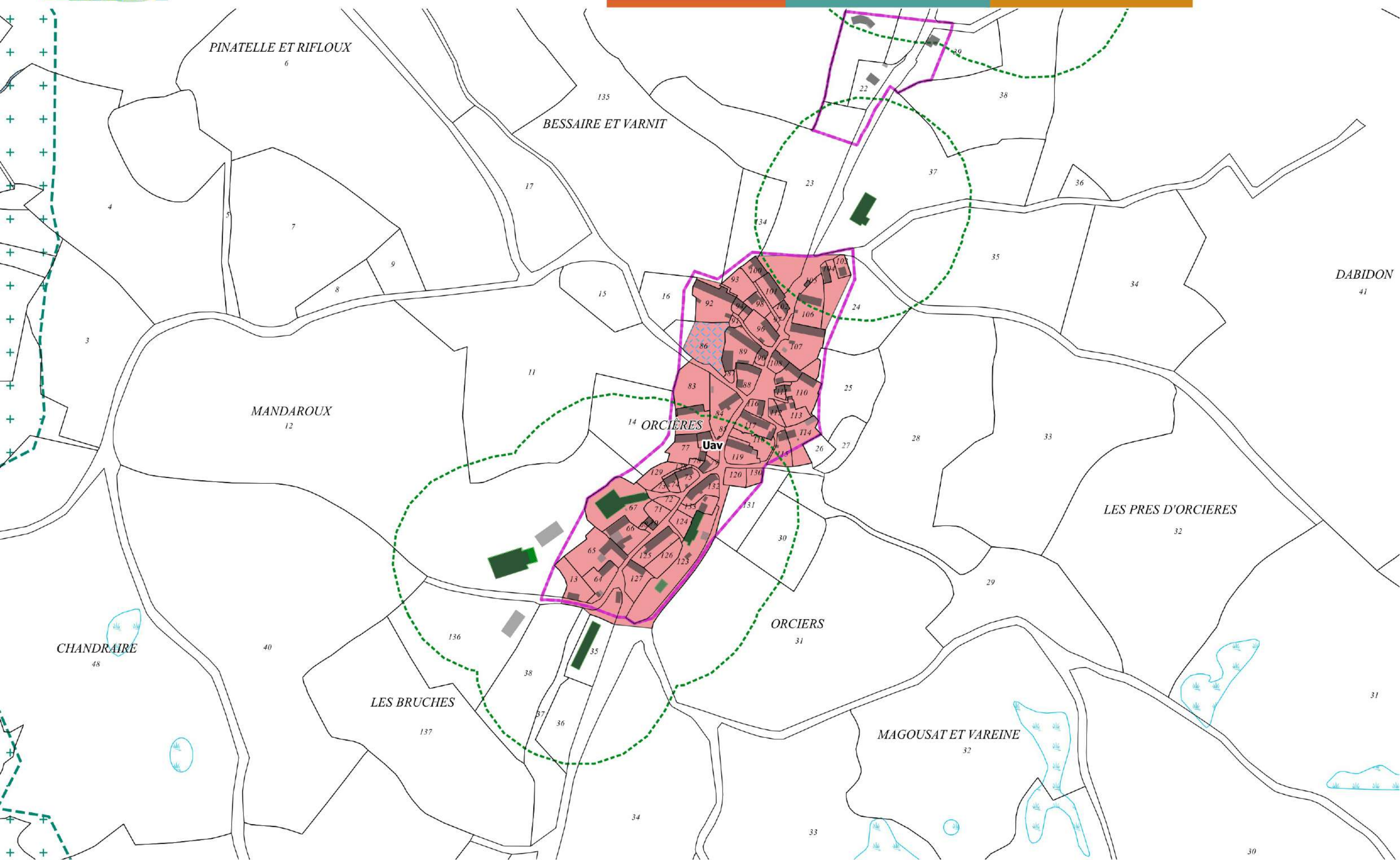



12 - Neuvéglise-sur-Truyère - Gros

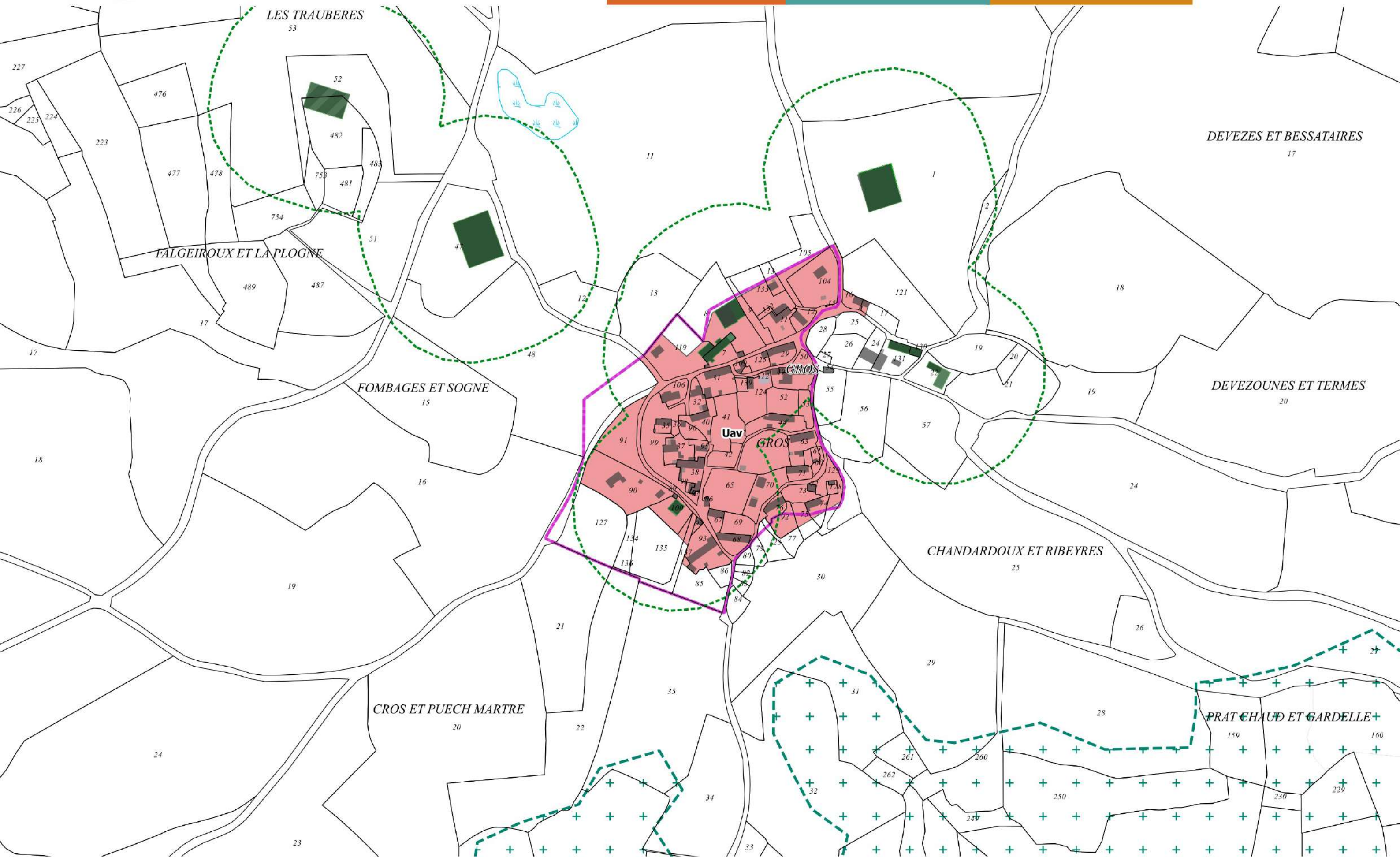



13 - Neuvéglise-sur-Truyère - La Taillade

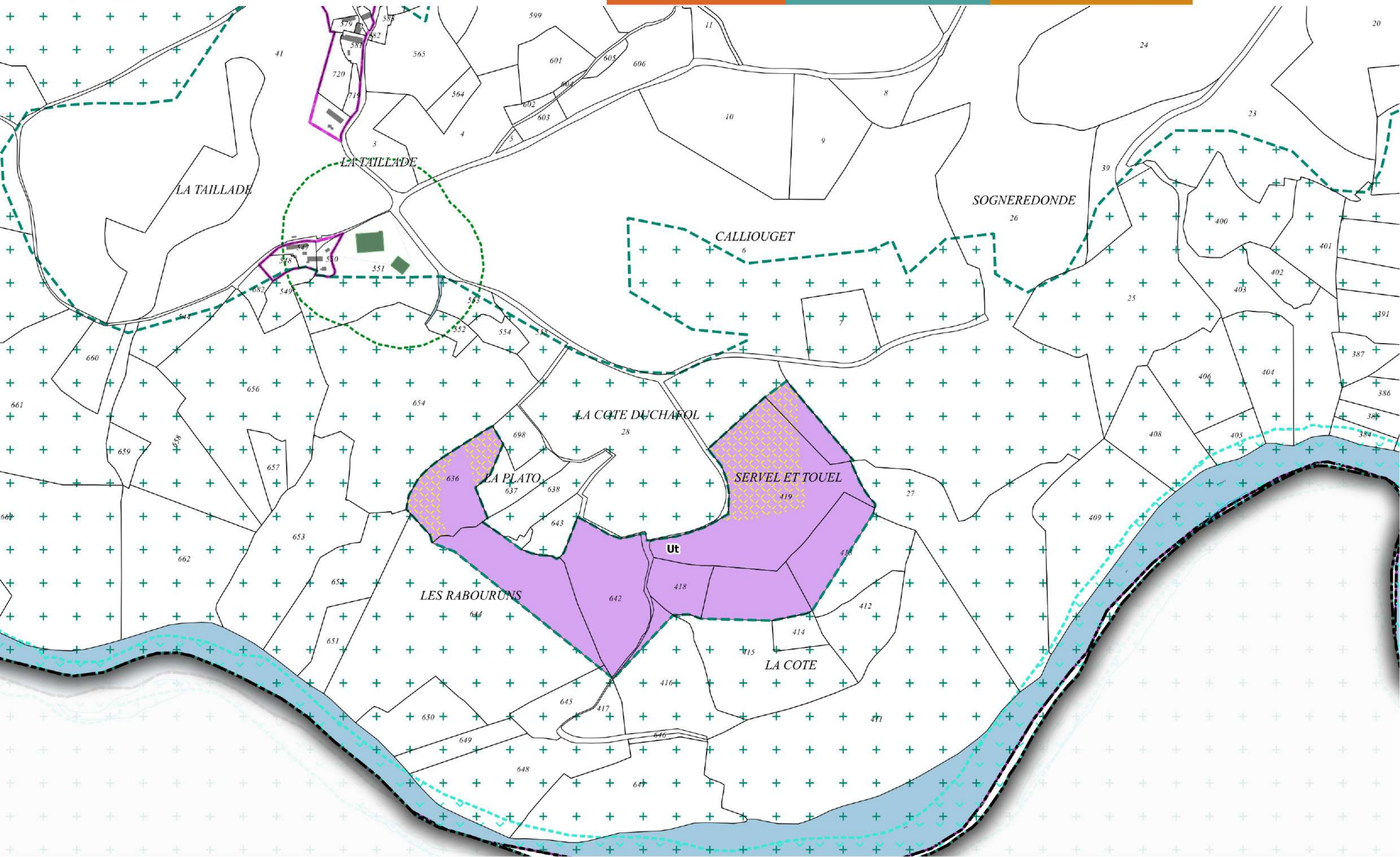



14 - Neuvéglise-sur-Truyère - Lanau

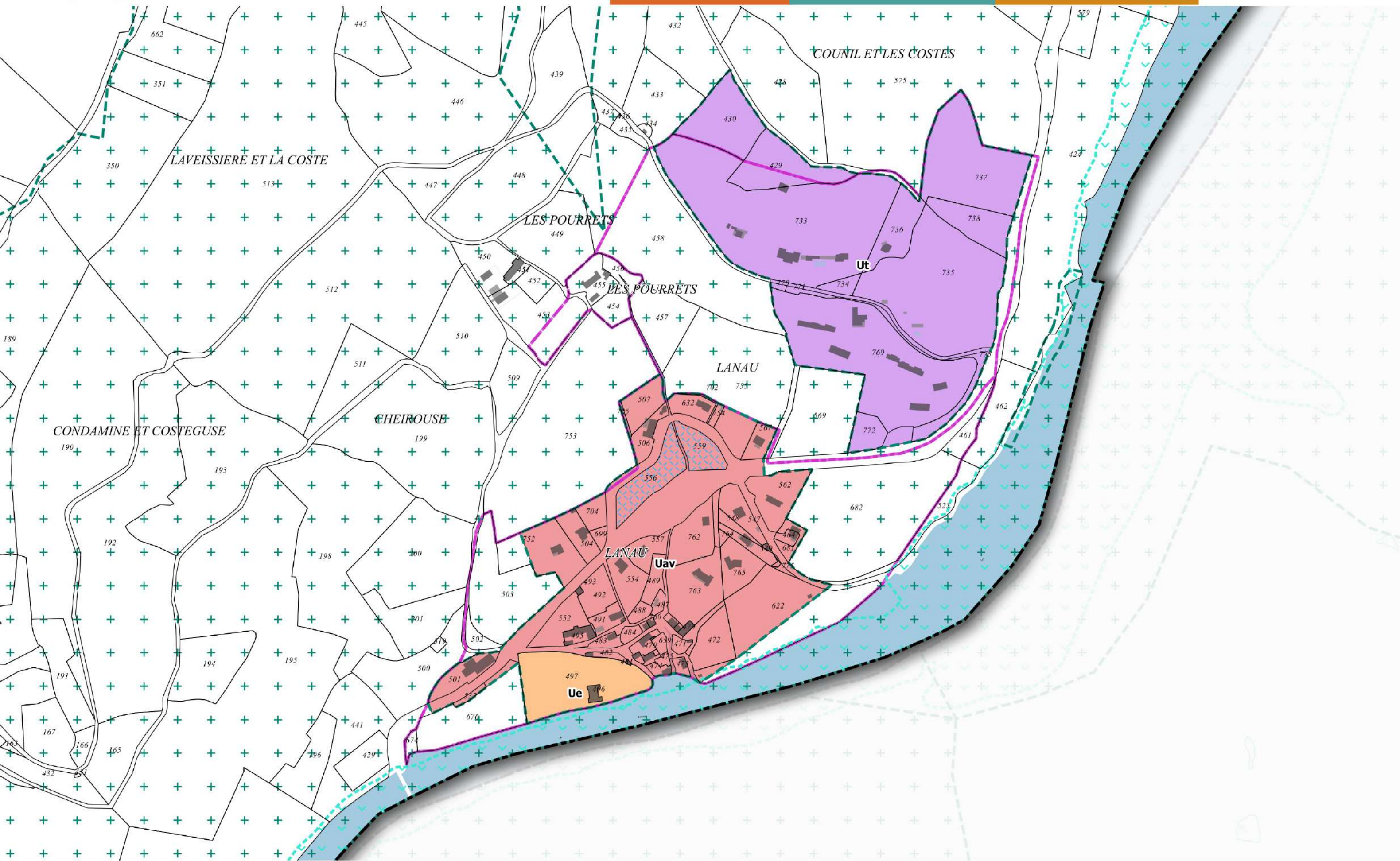



15 - Neuvéglise-sur-Truyère - Sieujac

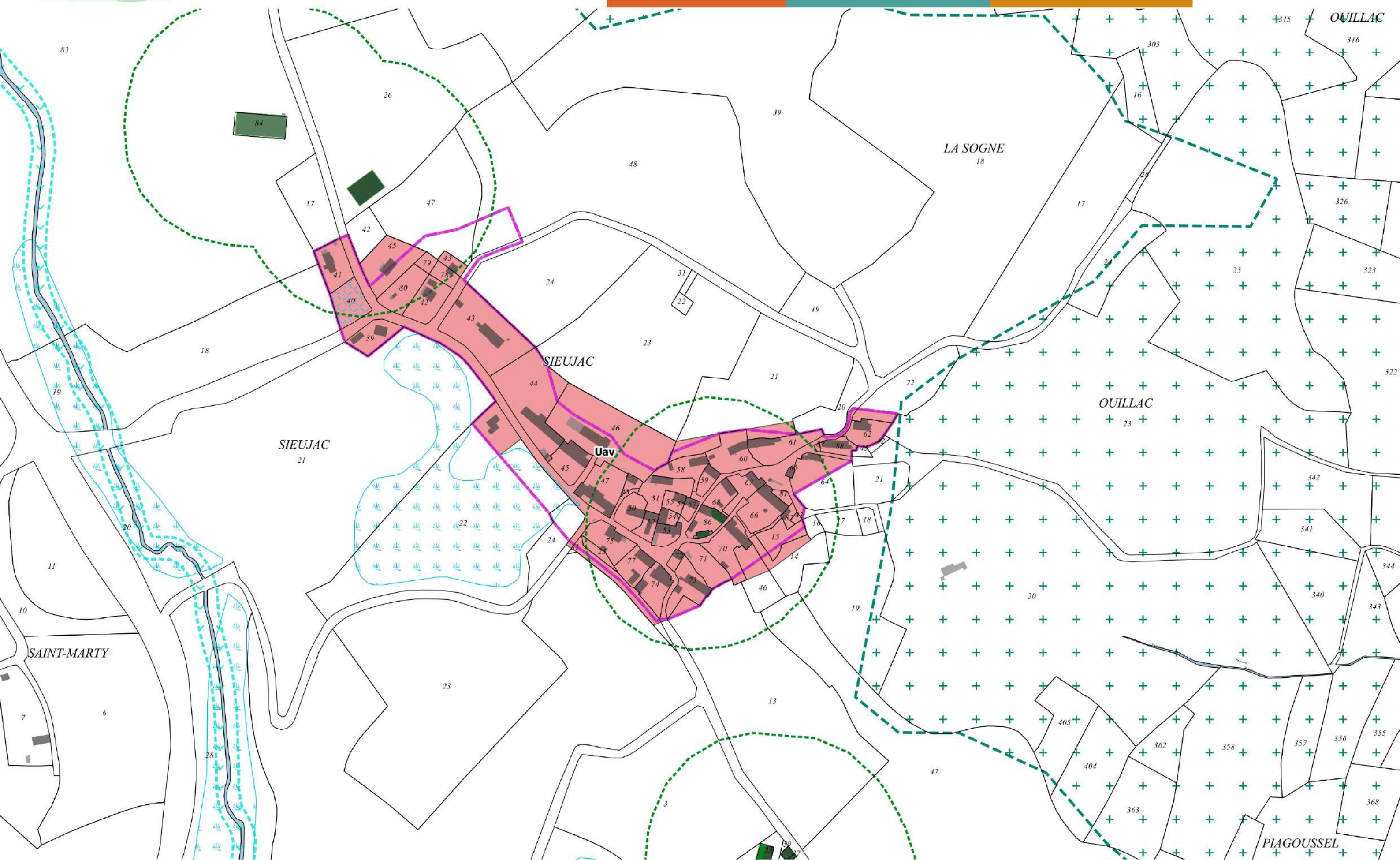



16 - Neuvéglise-sur-Truyère - Lavastrie

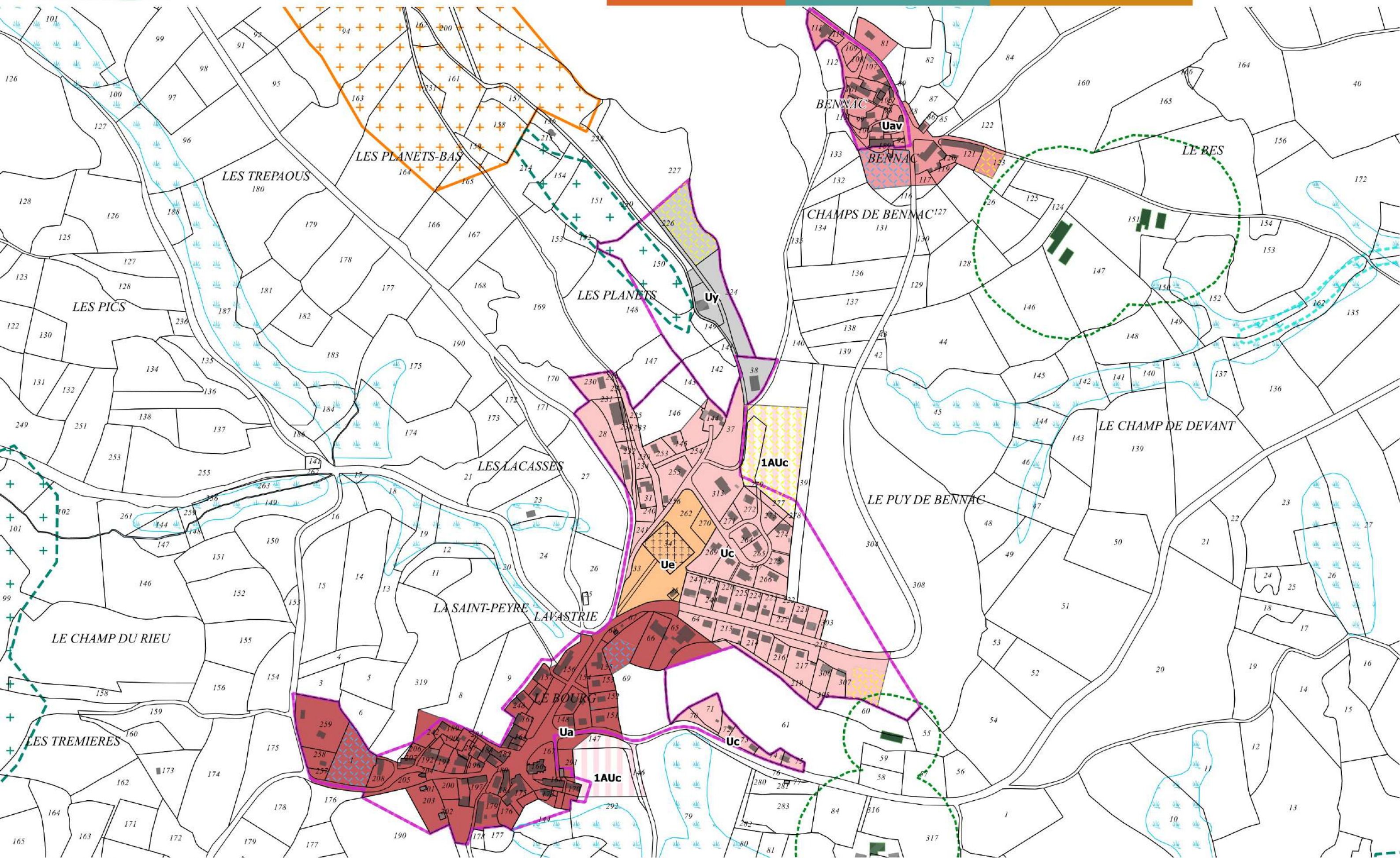



17 - Neuvéglise-sur-Truyère - Grandval et Fauges

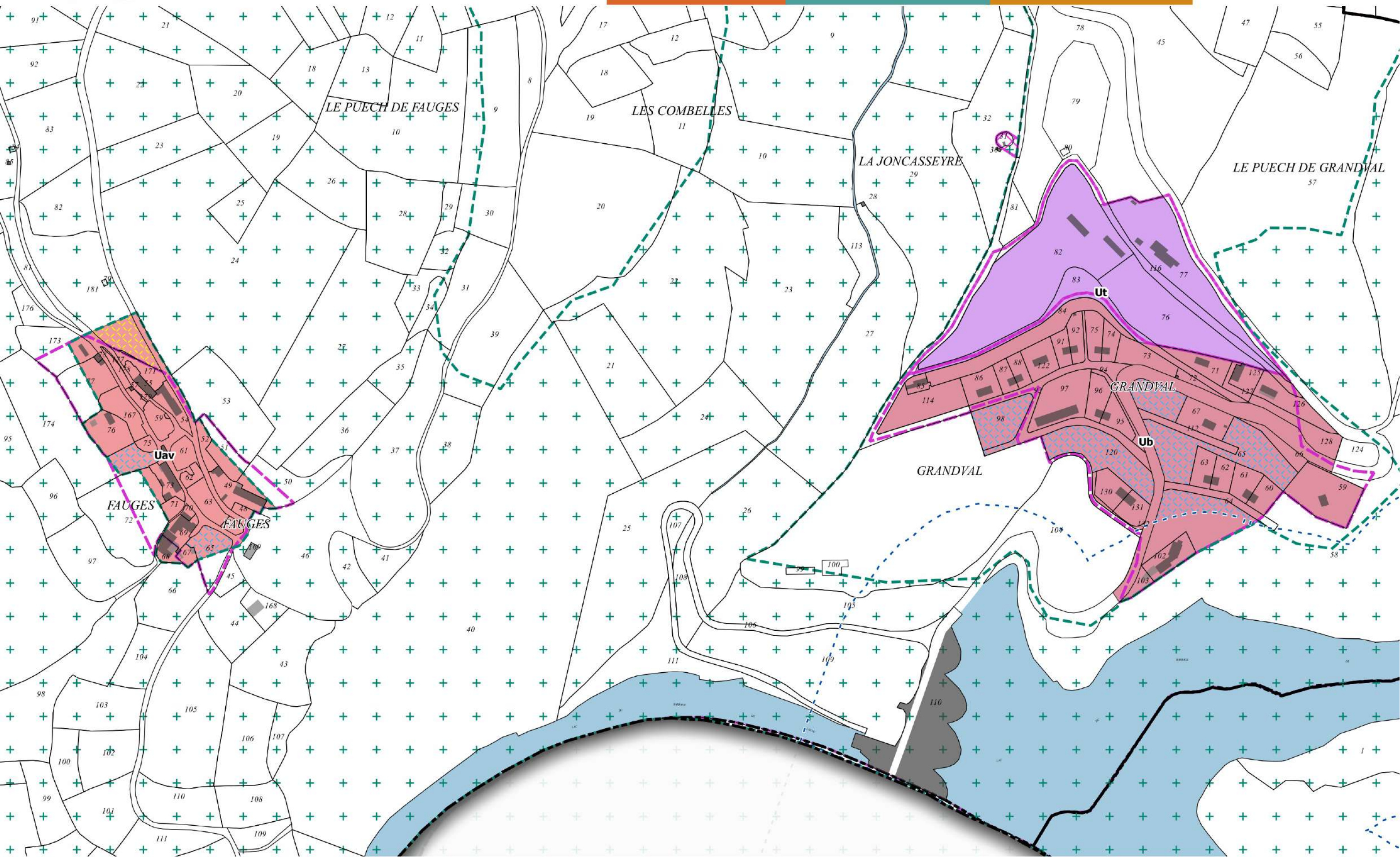



18 - Neuvéglise-sur-Truyère - Polignac

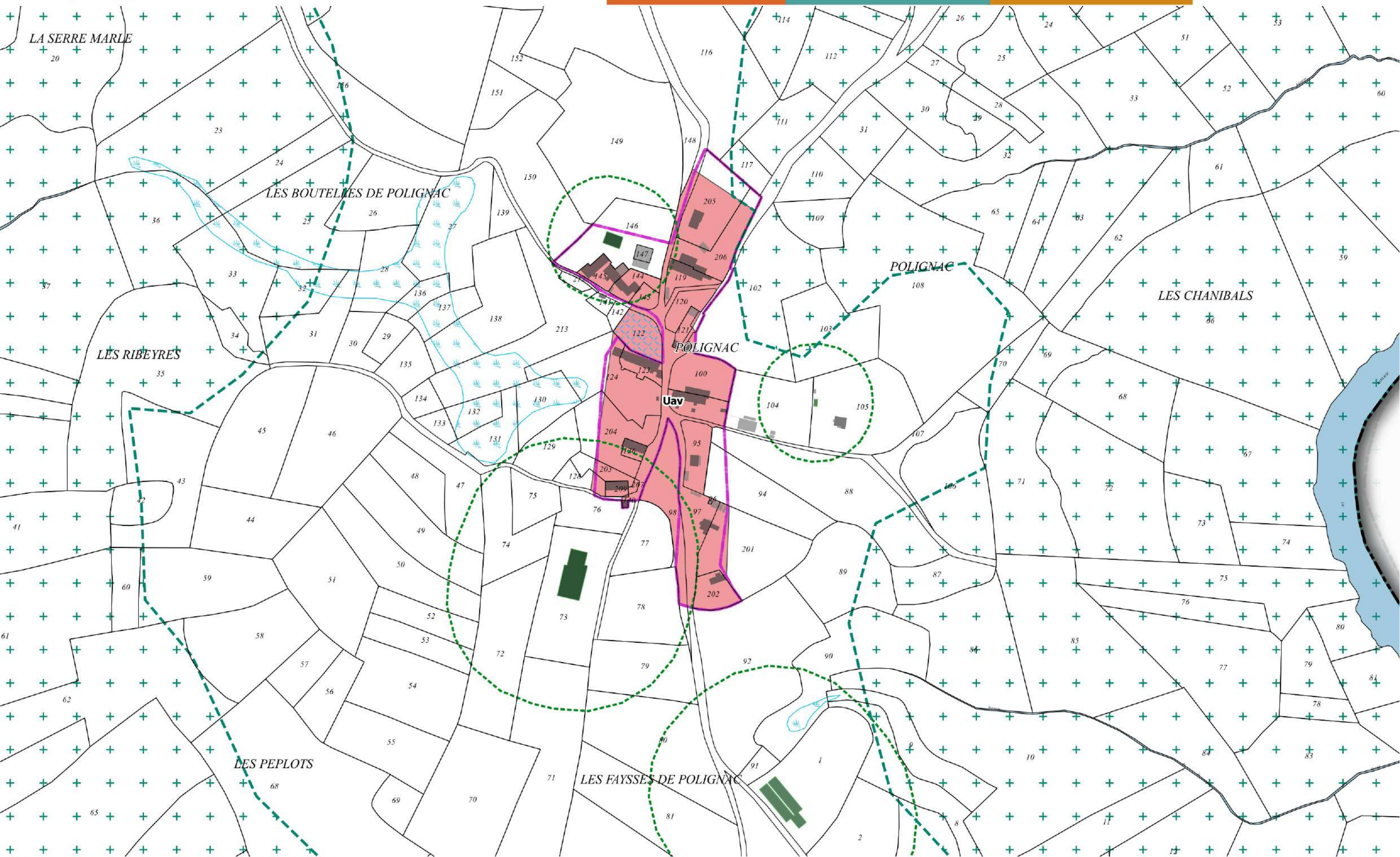



19 - Neuvéglise-sur-Truyère - Serre

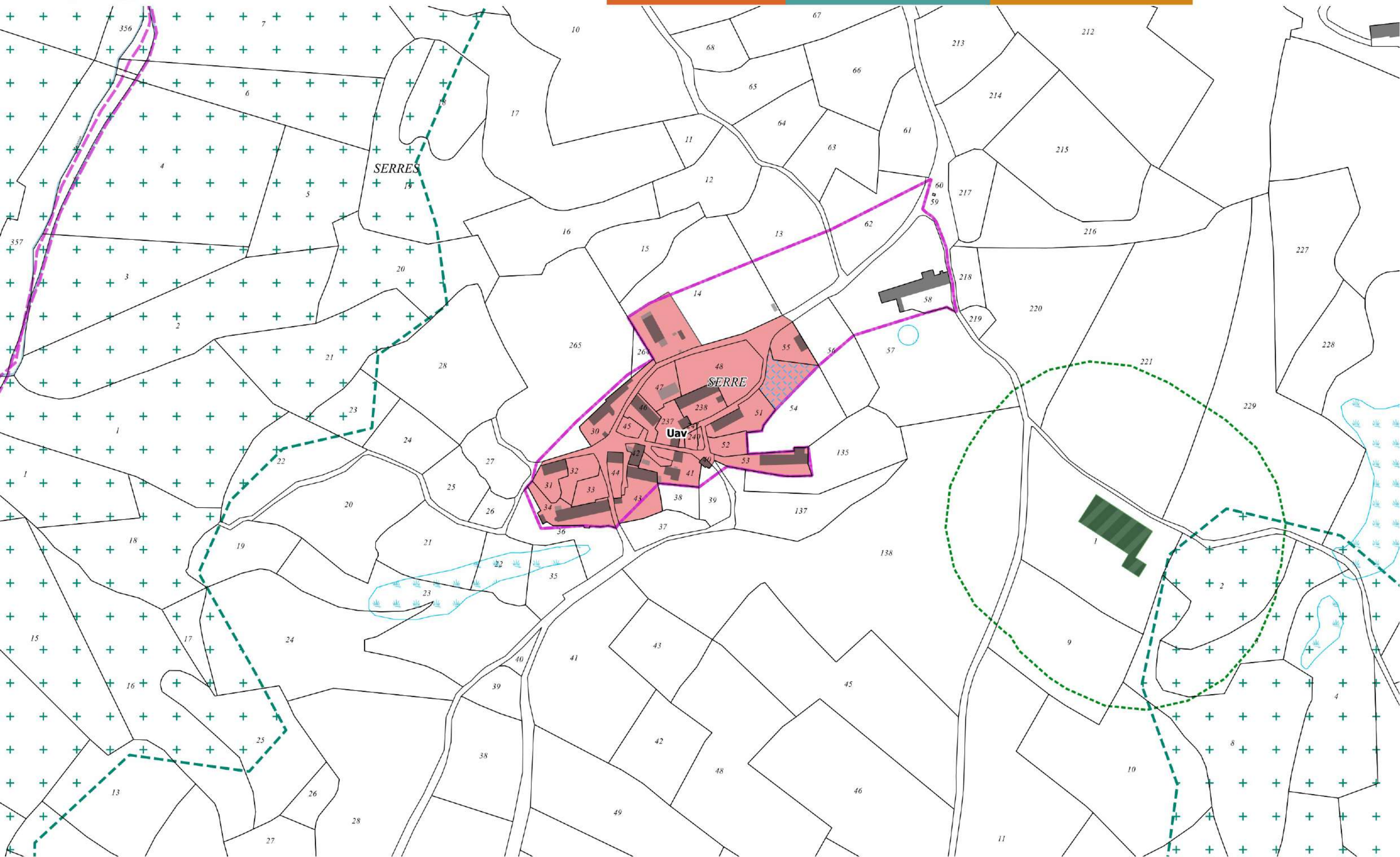



20 - Neuvéglise-sur-Truyère - Sériers

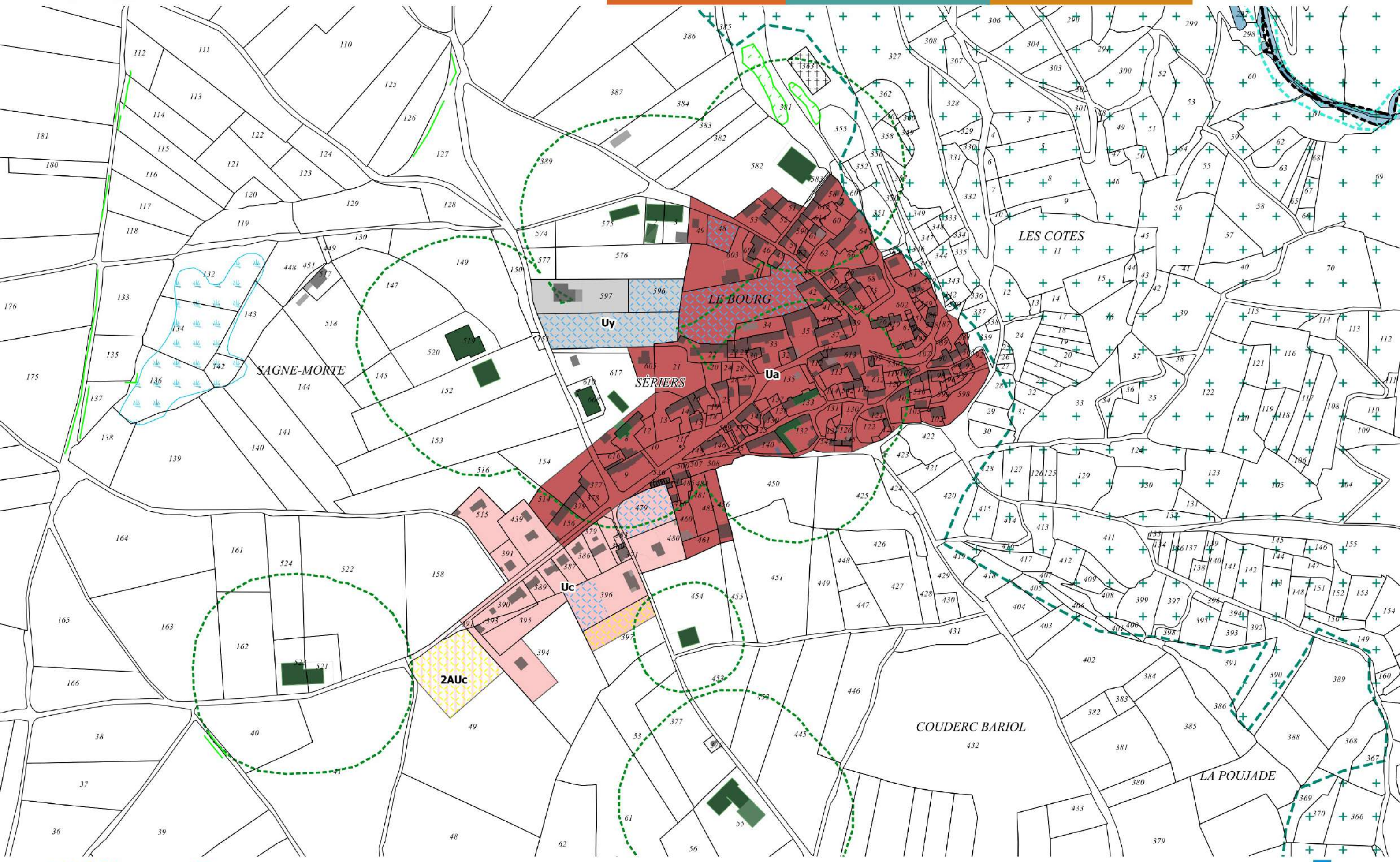



21 - Neuvéglise-sur-Truyère - Relac et Ironde

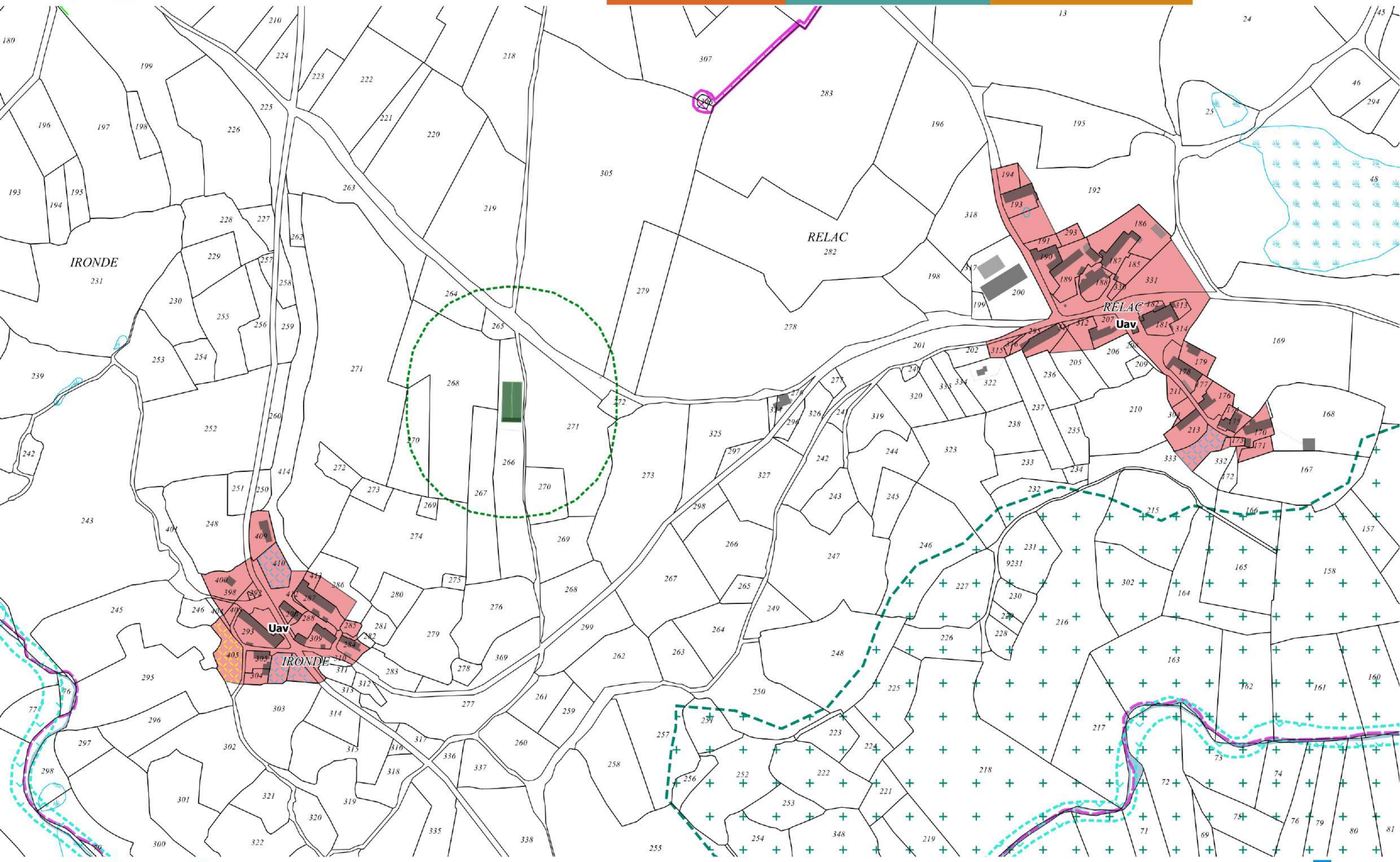



22 - Neuvéglise-sur-Truyère - Oradour

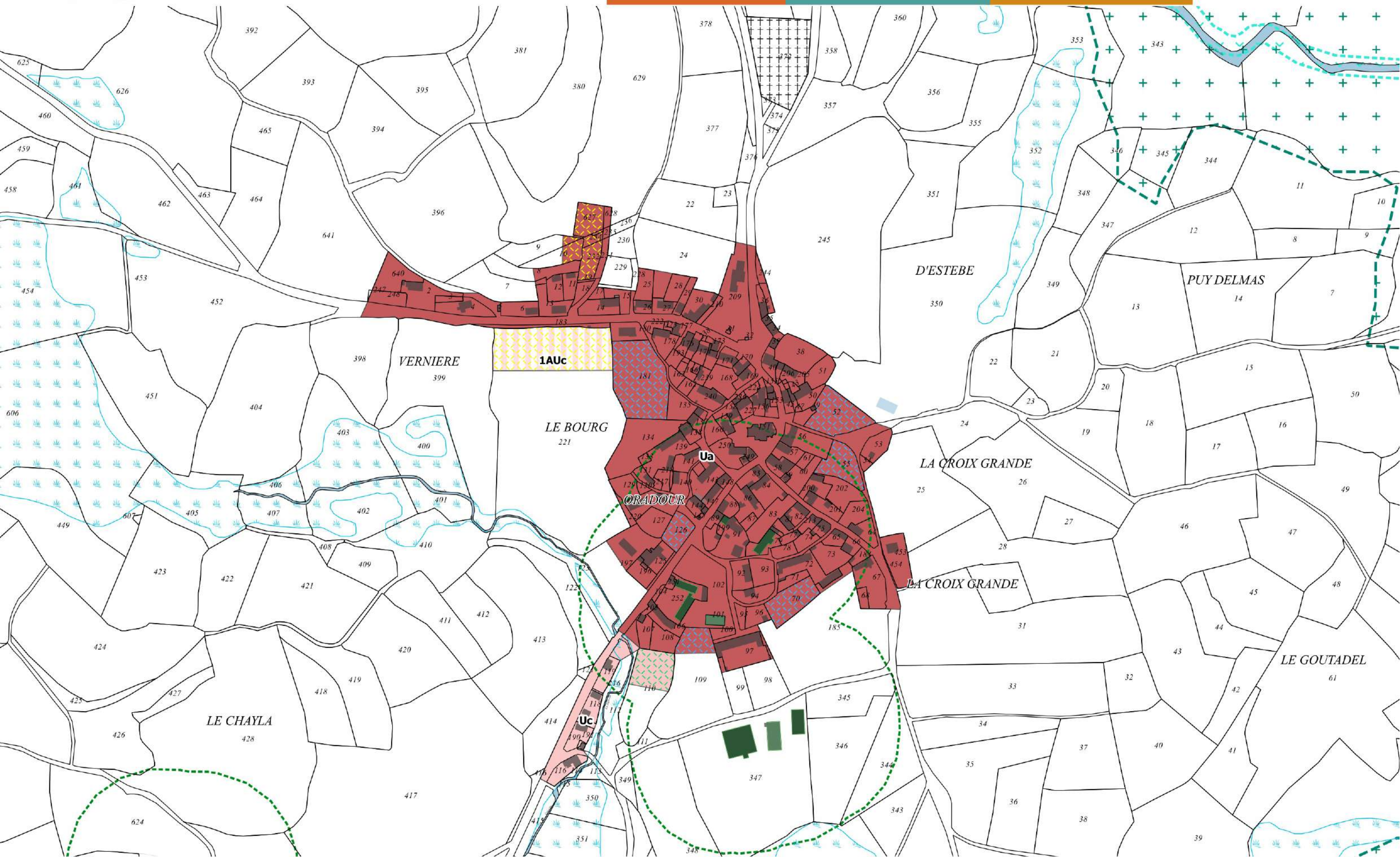



23 - Neuvéglise-sur-Truyère - Mons

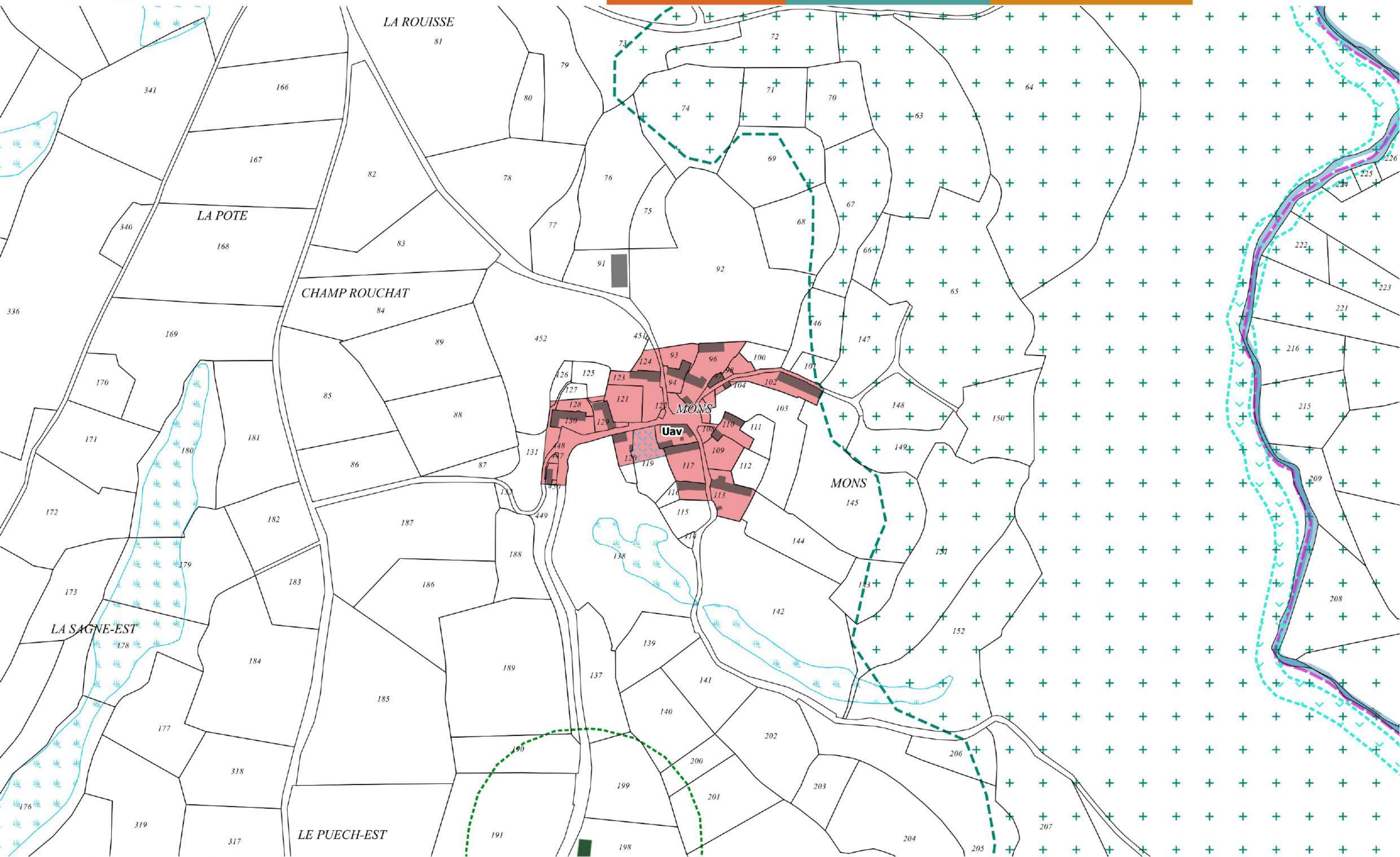



24 - Neuvéglise-sur-Truyère - Pierrefiche

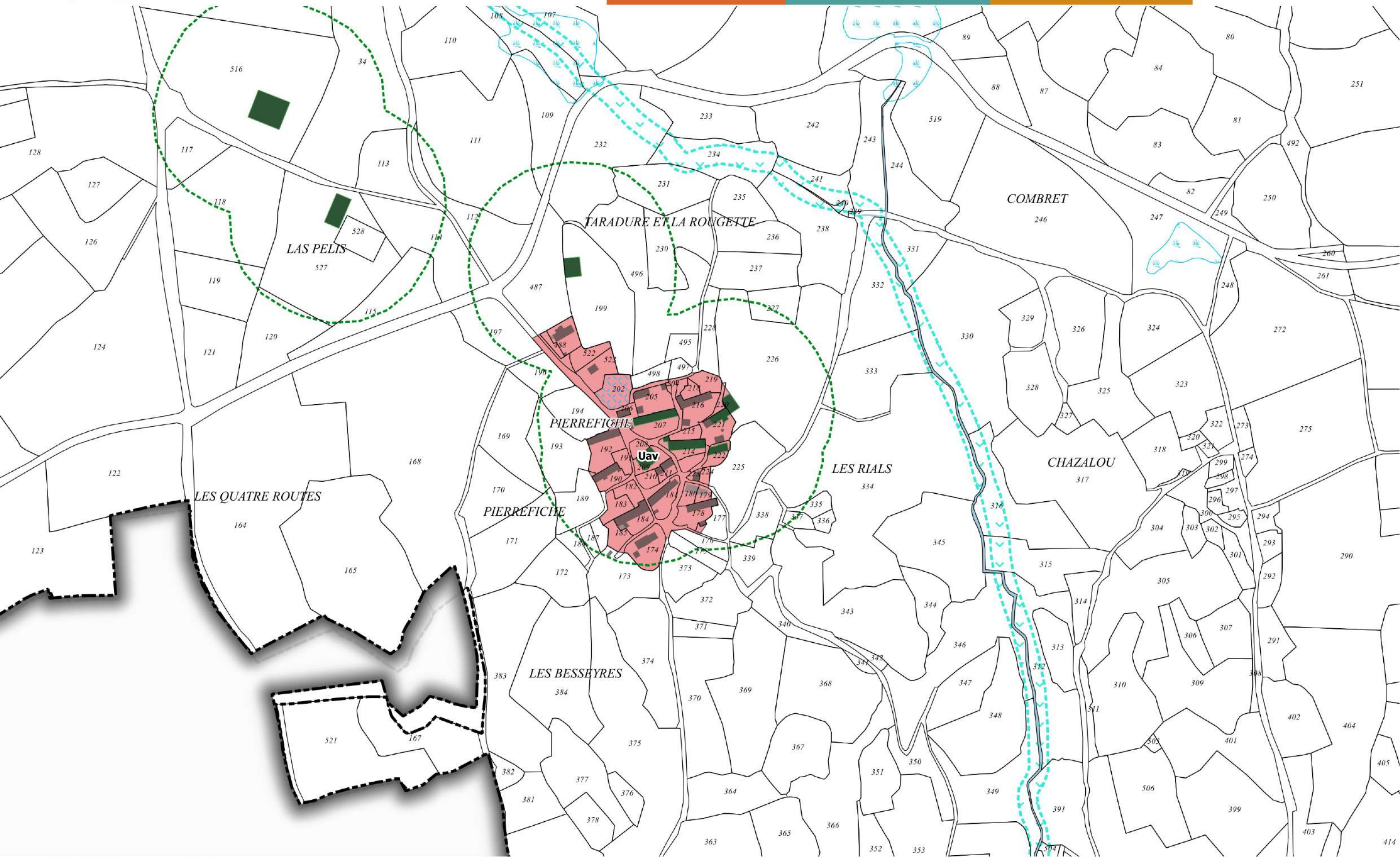



25 - Neuvéglise-sur-Truyère - Fraissinet

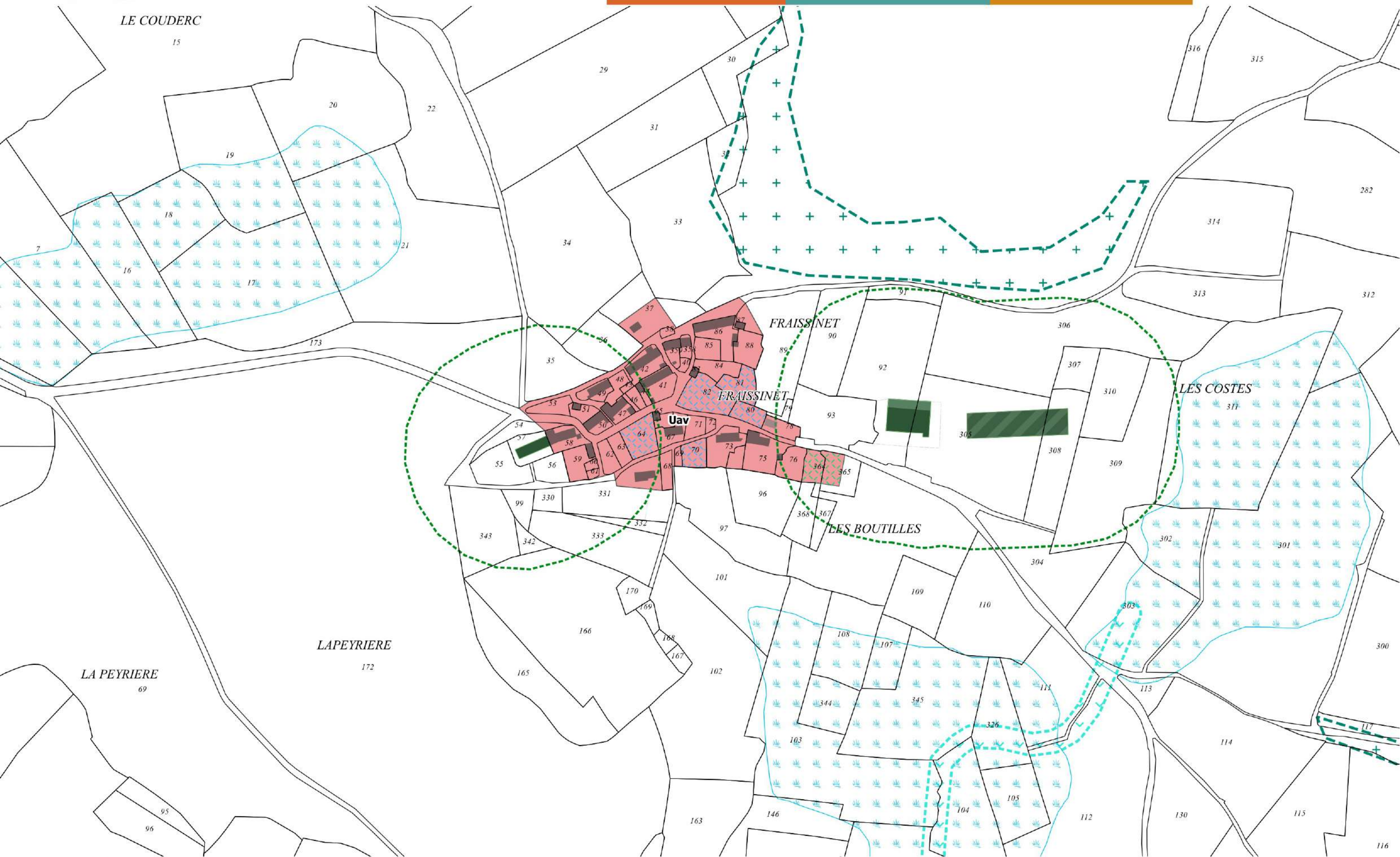



26 - Neuvéglise-sur-Truyère - Rouire

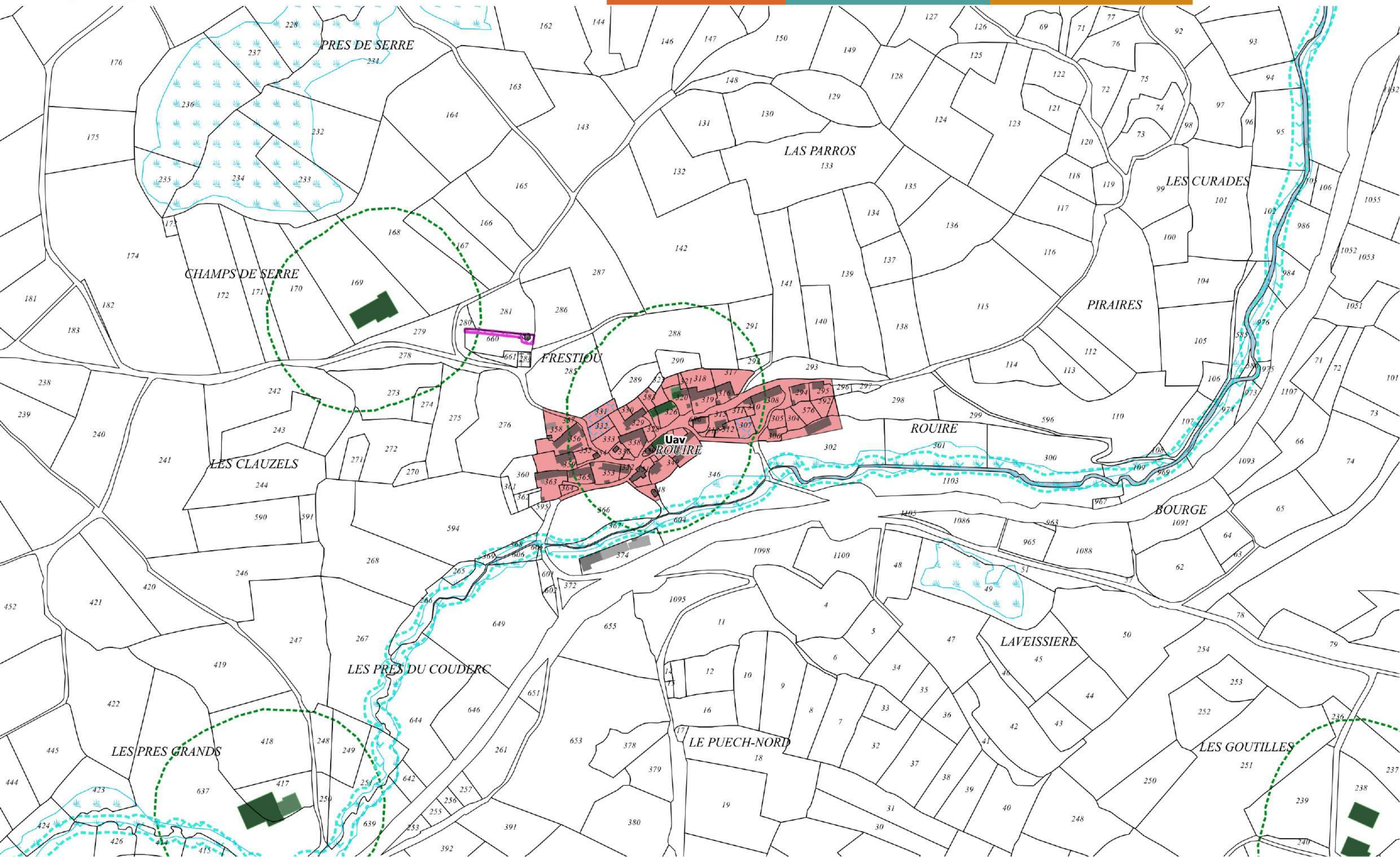



Paulhac

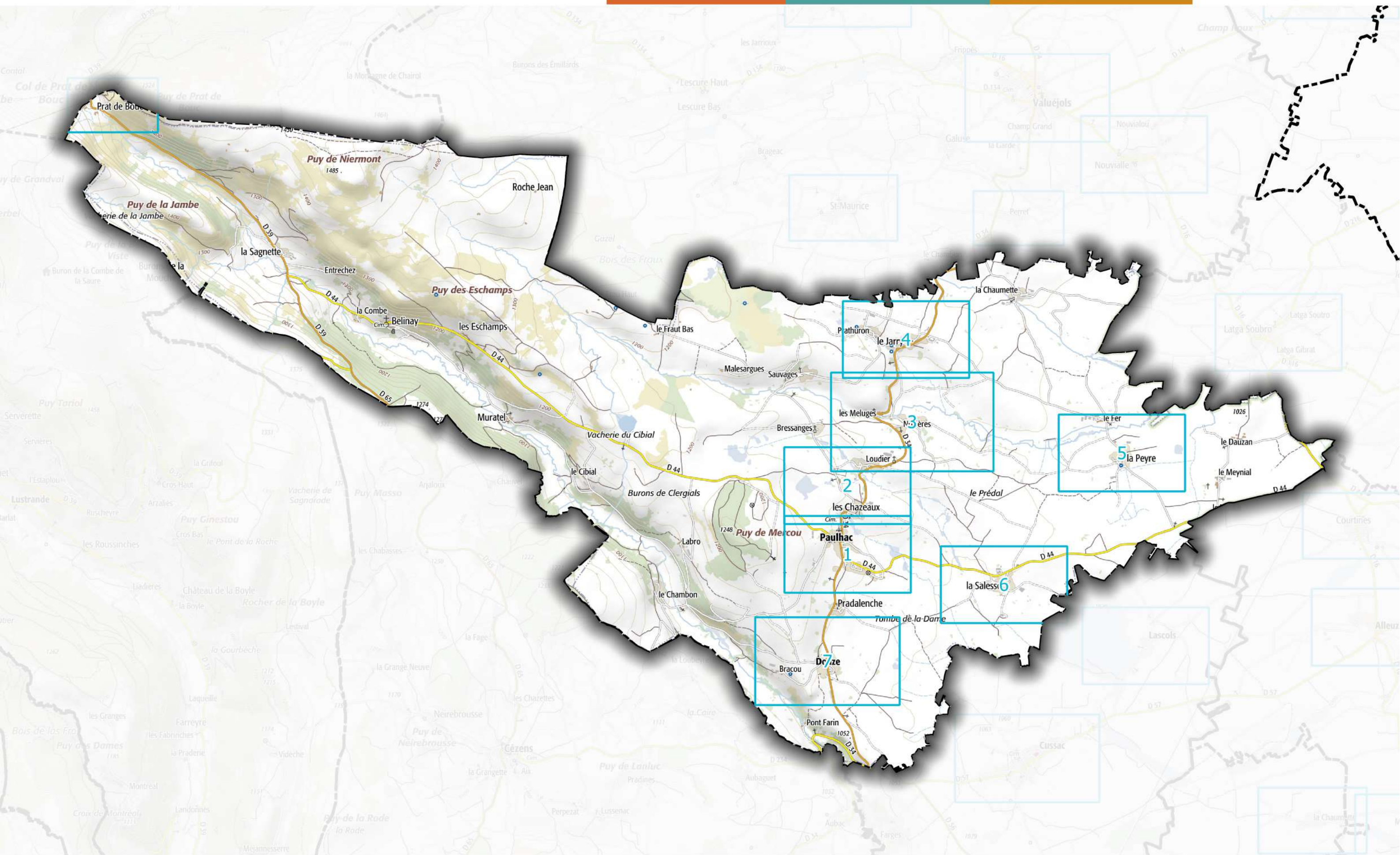



1 - Paulhac - Le bourg

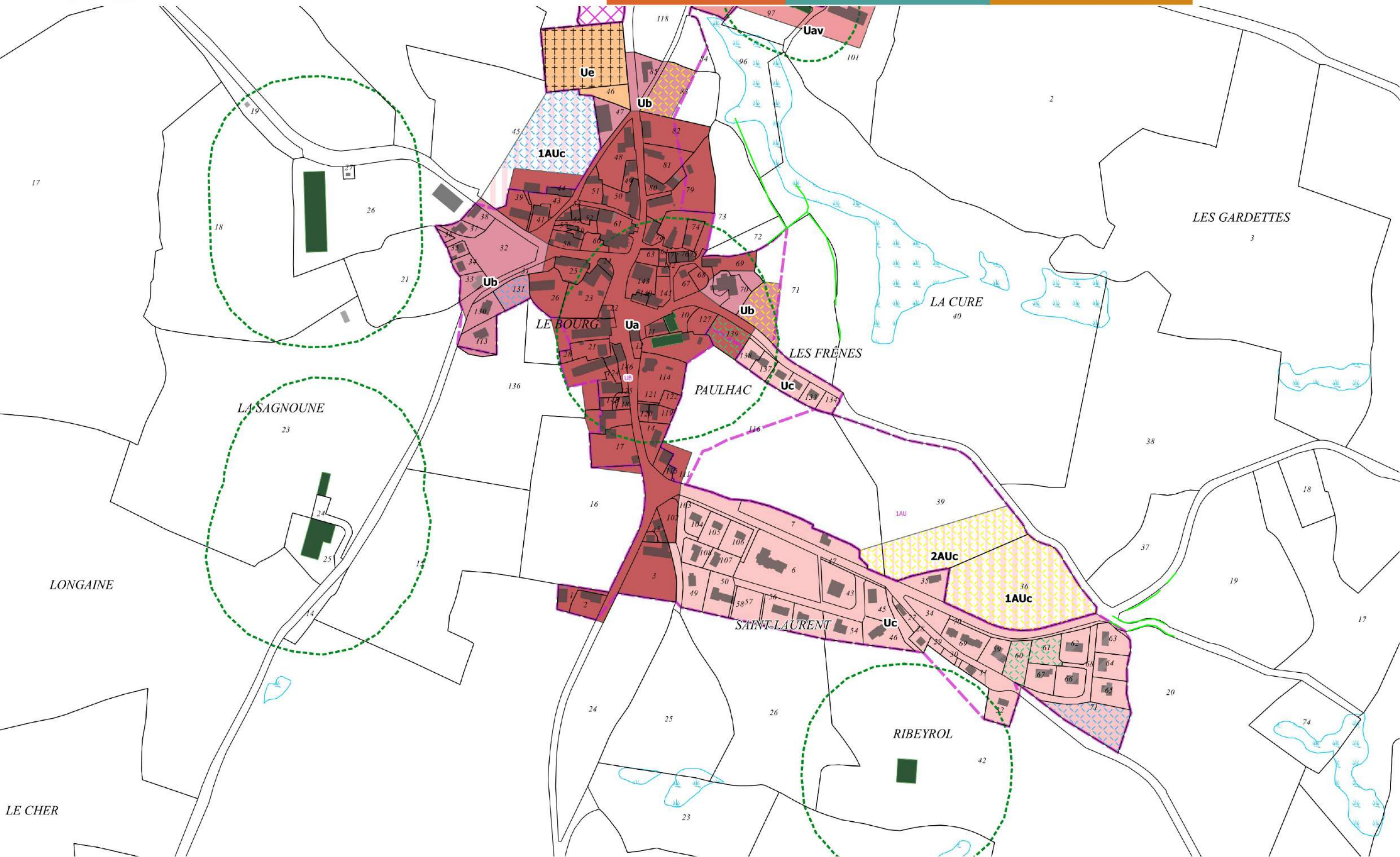



2 - Paulhac - Loudier et les Chazeaux

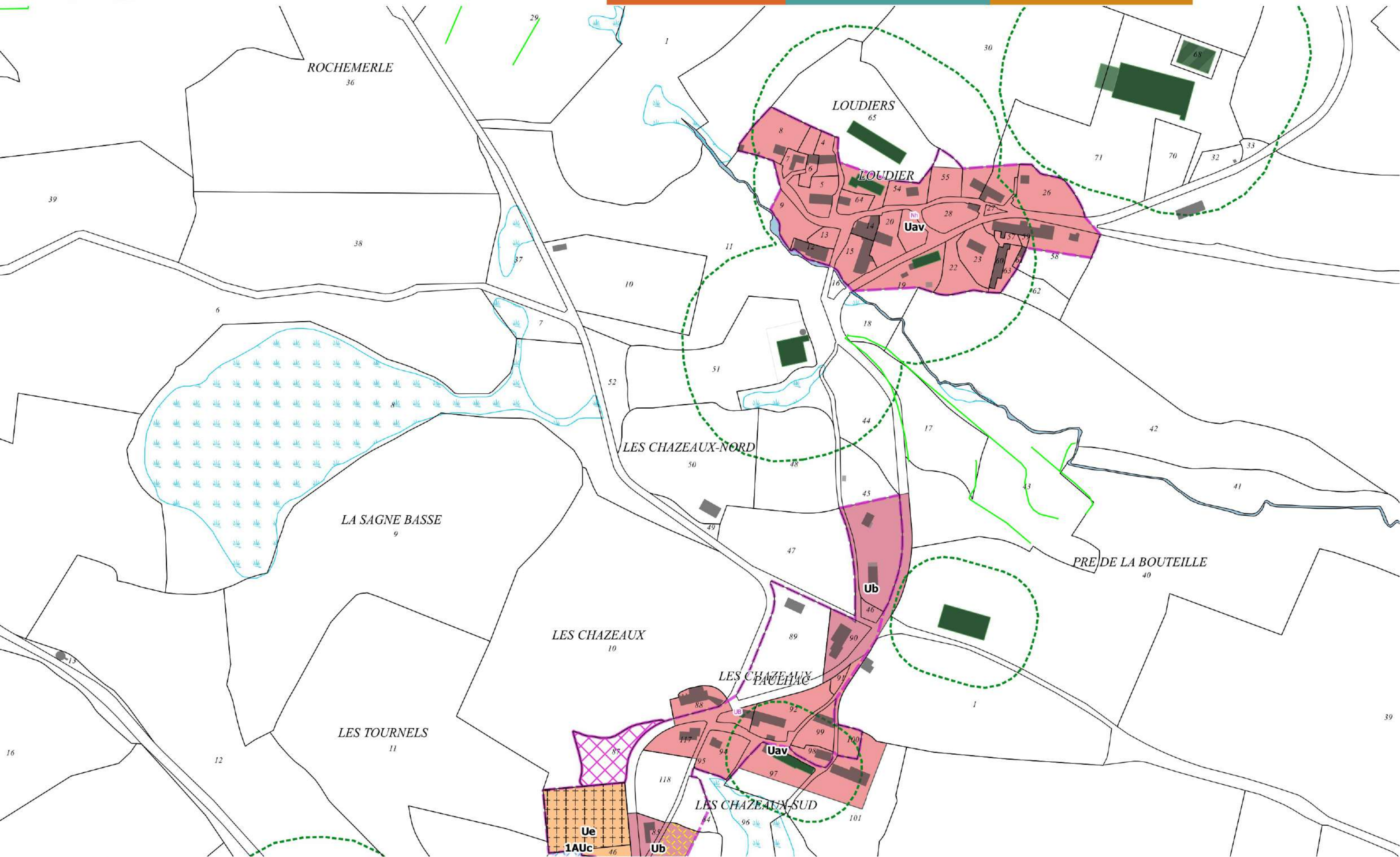



3 - Paulhac - Nozières

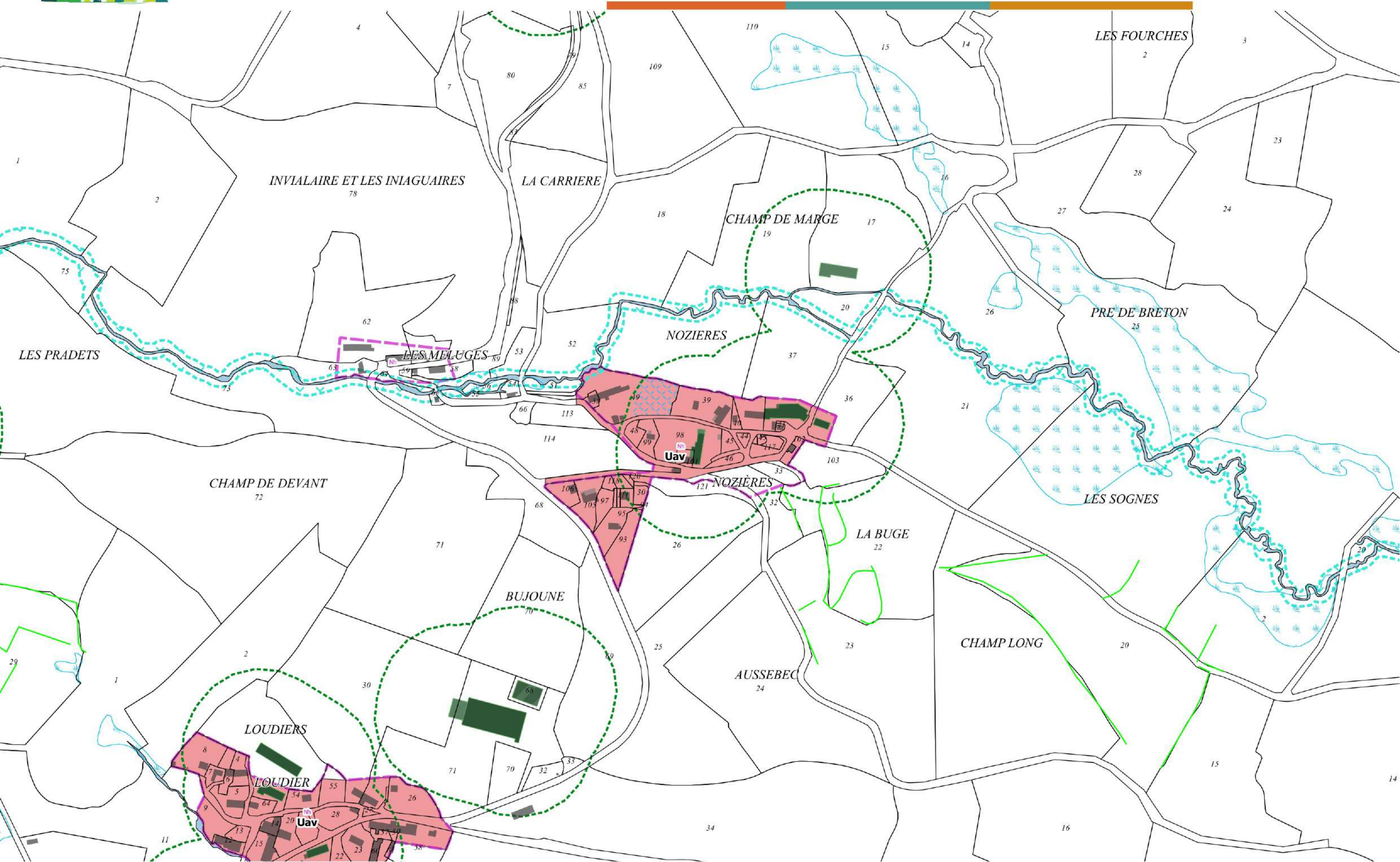



4 - Paulhac - Le Jarry

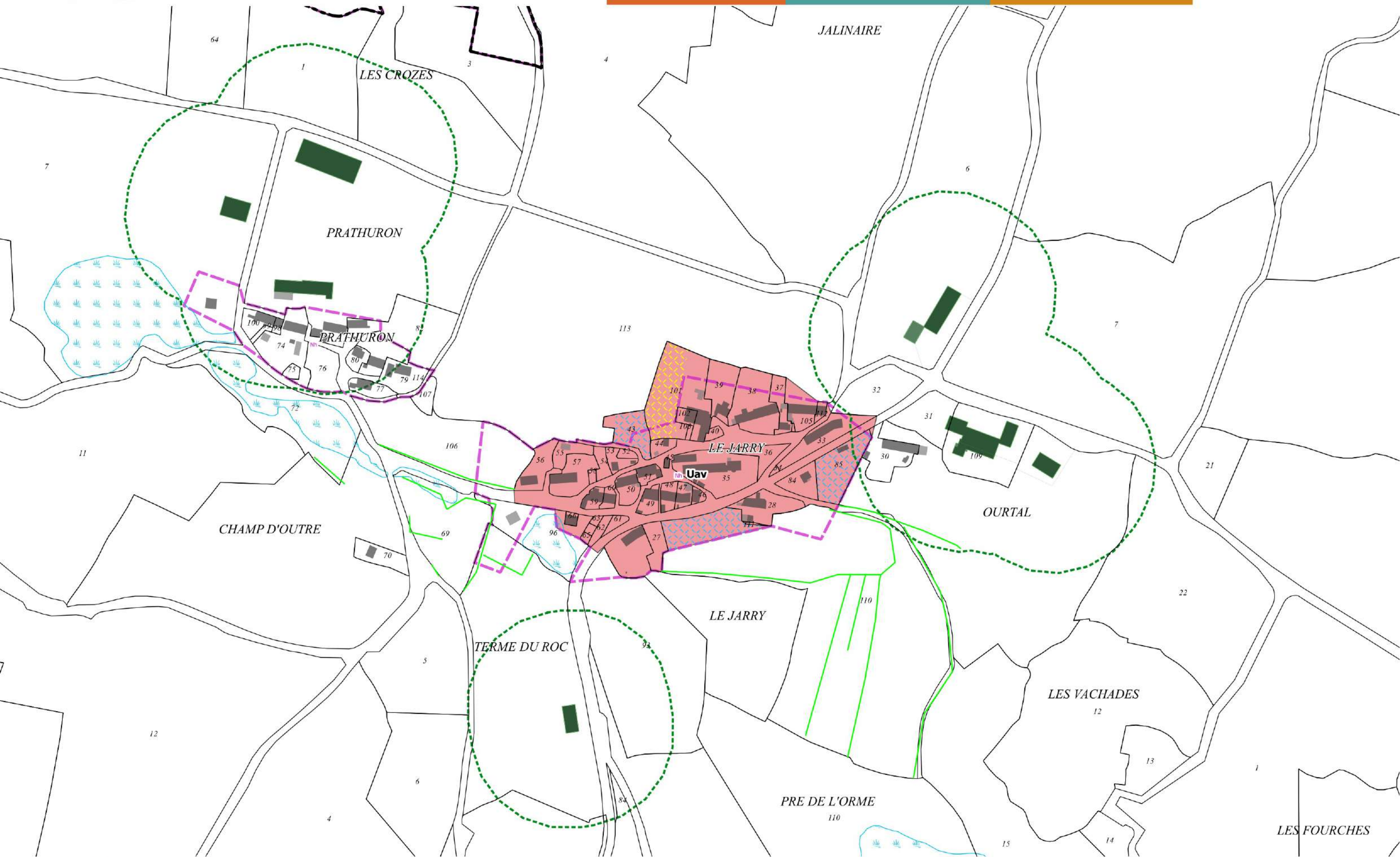



5 - Paulhac - La Peyre

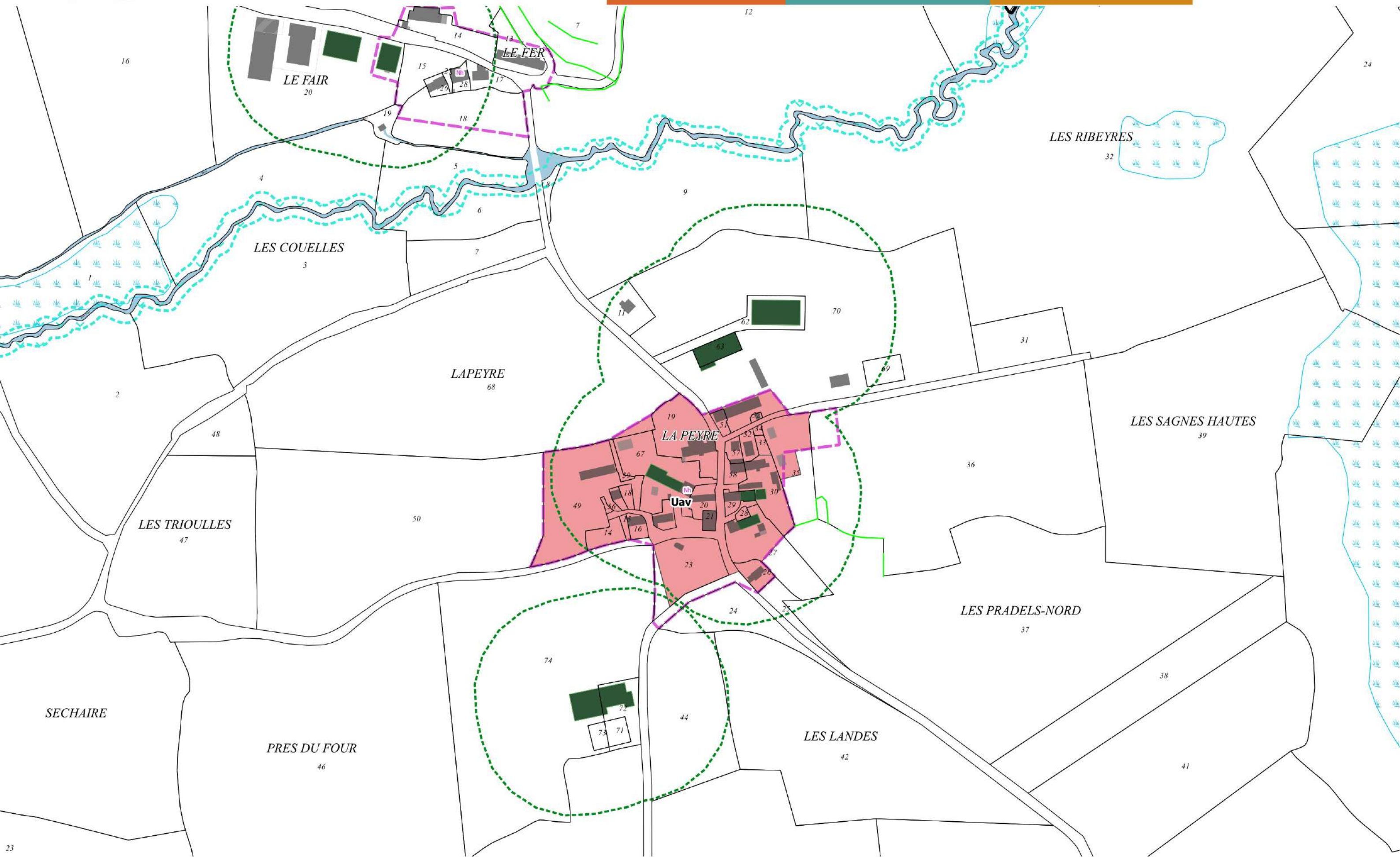



6 - Paulhac - La Salesses

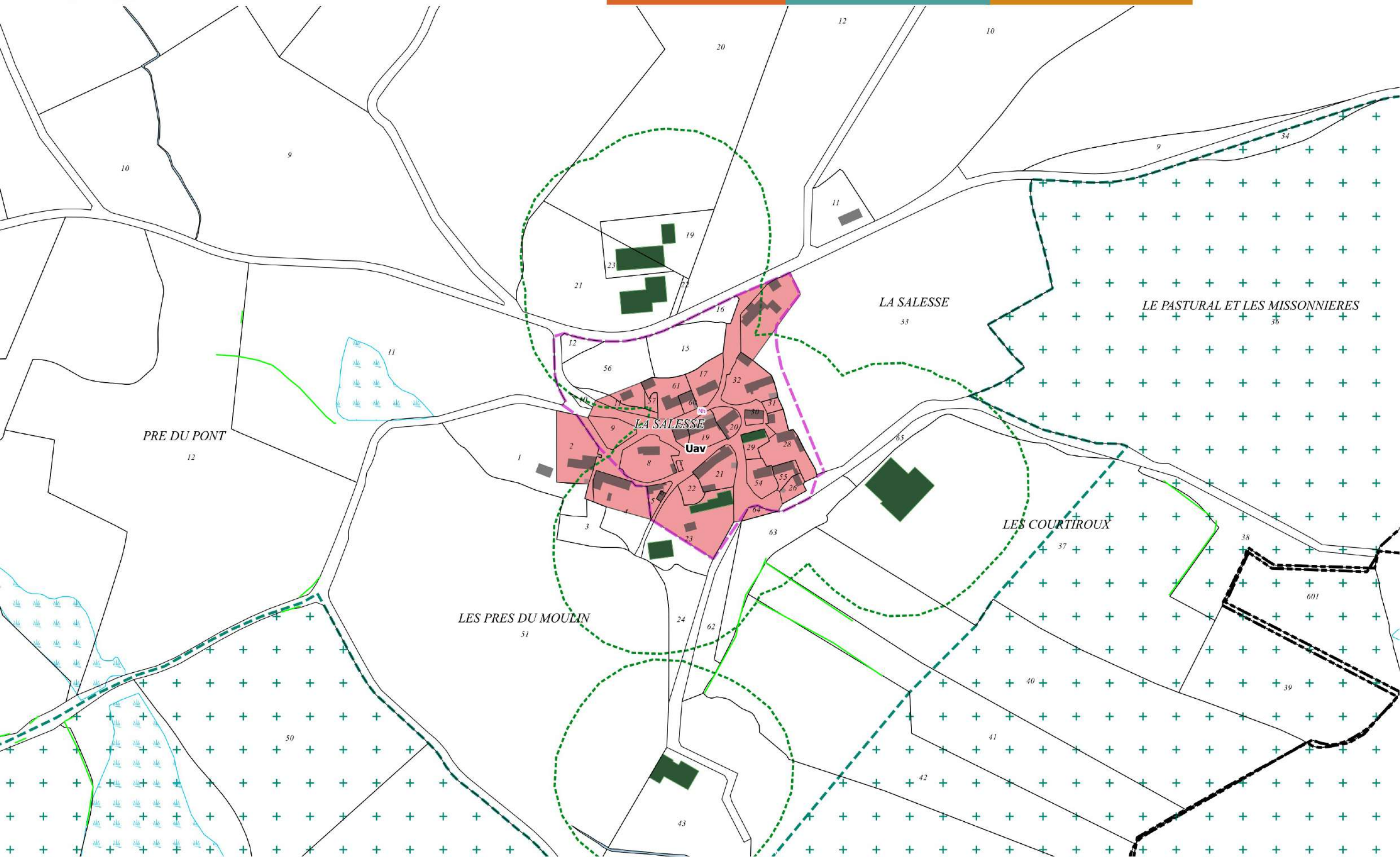



7 - Paulhac - Douze

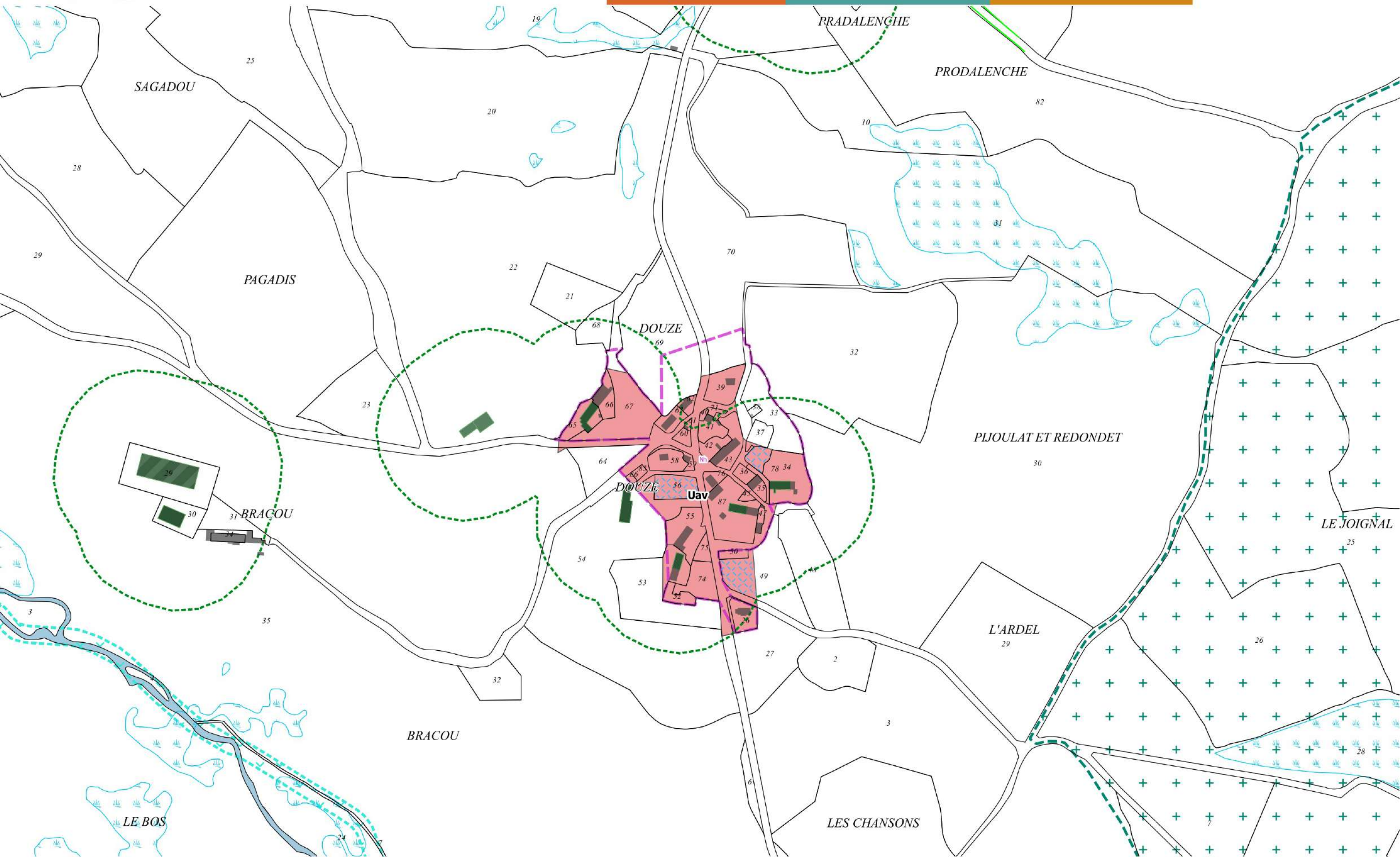



8 - Paulhac - Prat de Bouc

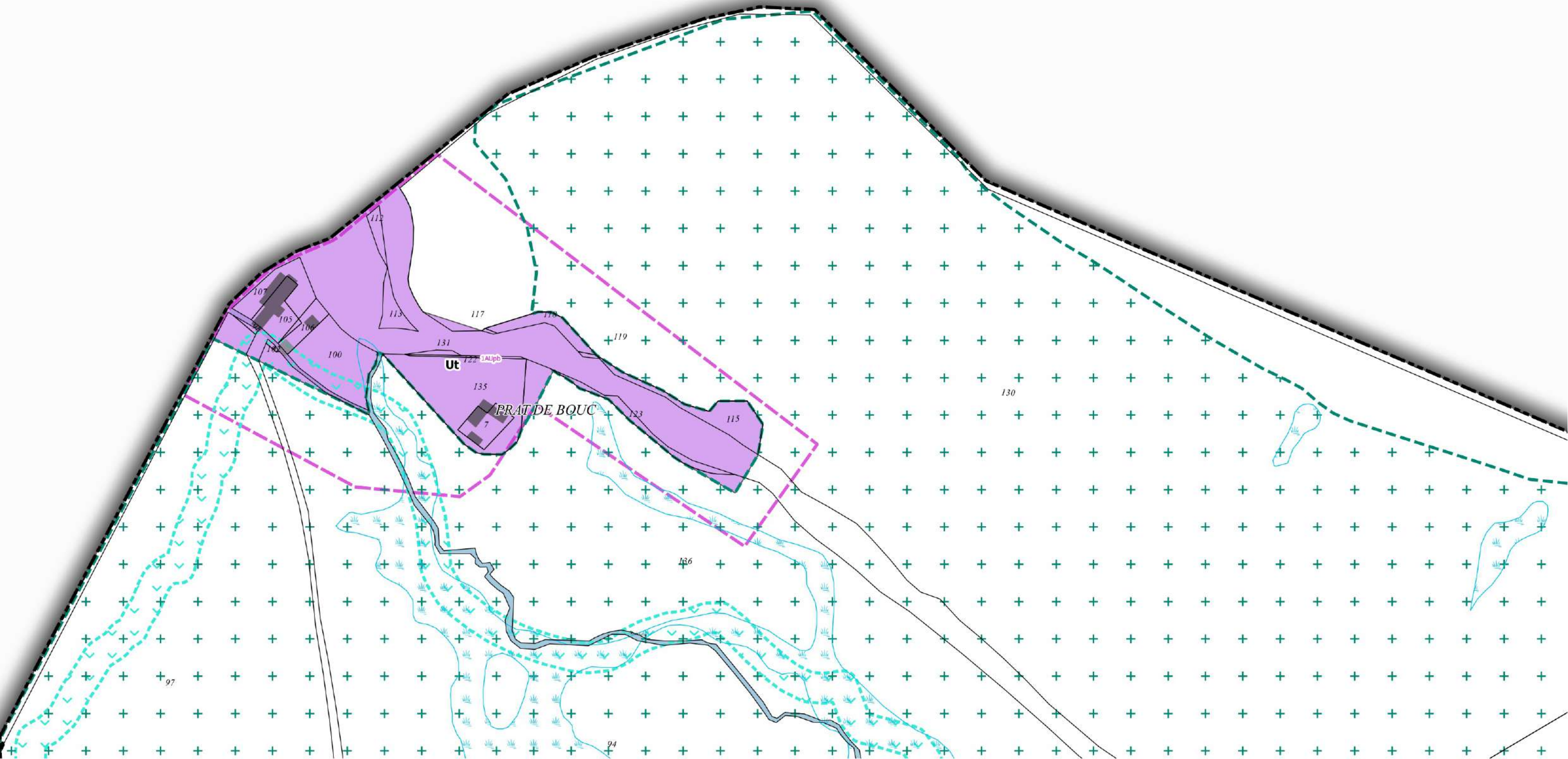



1 - Paulhenc - Le Bourg

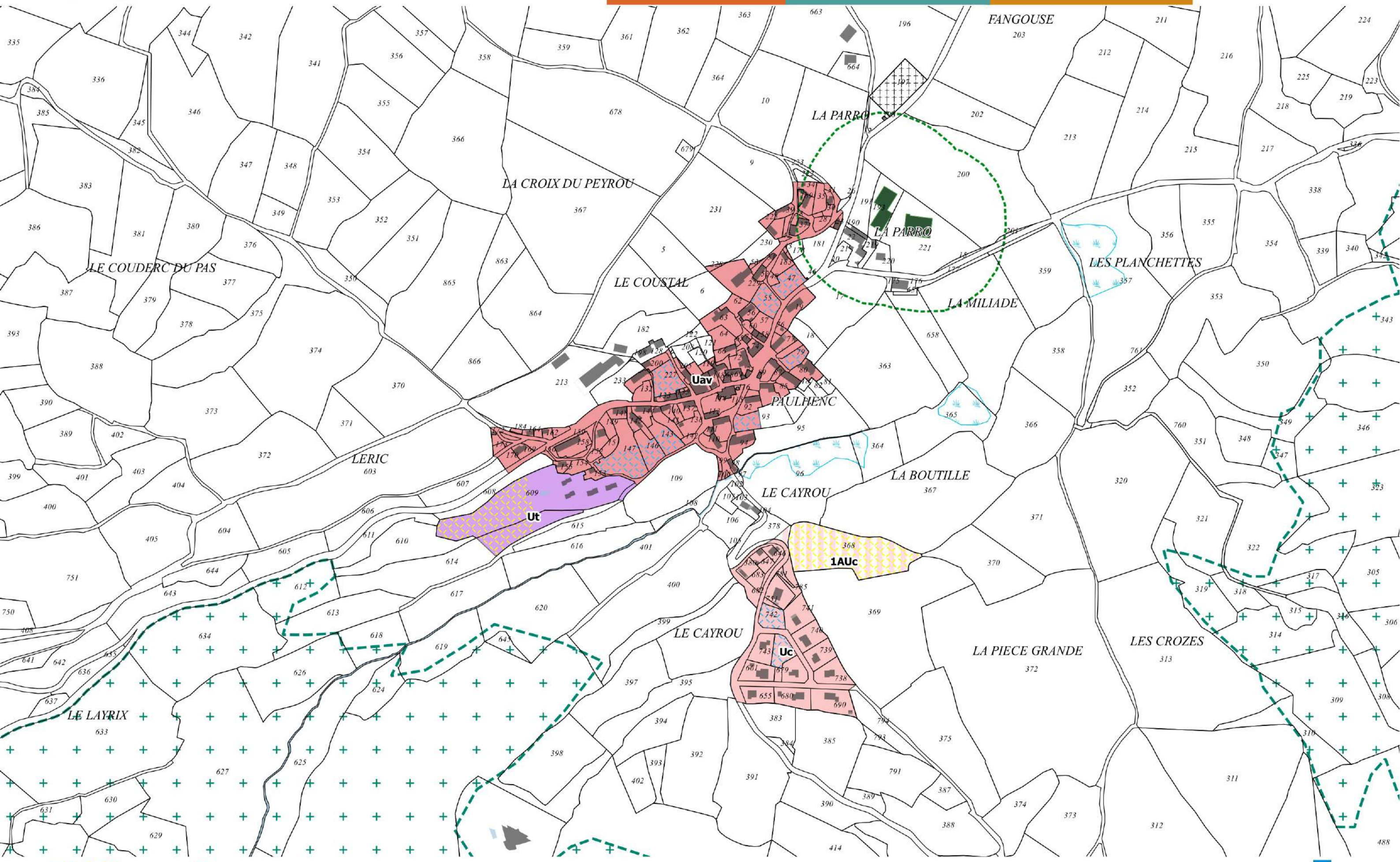



2 - Paulhenc - Le Battut

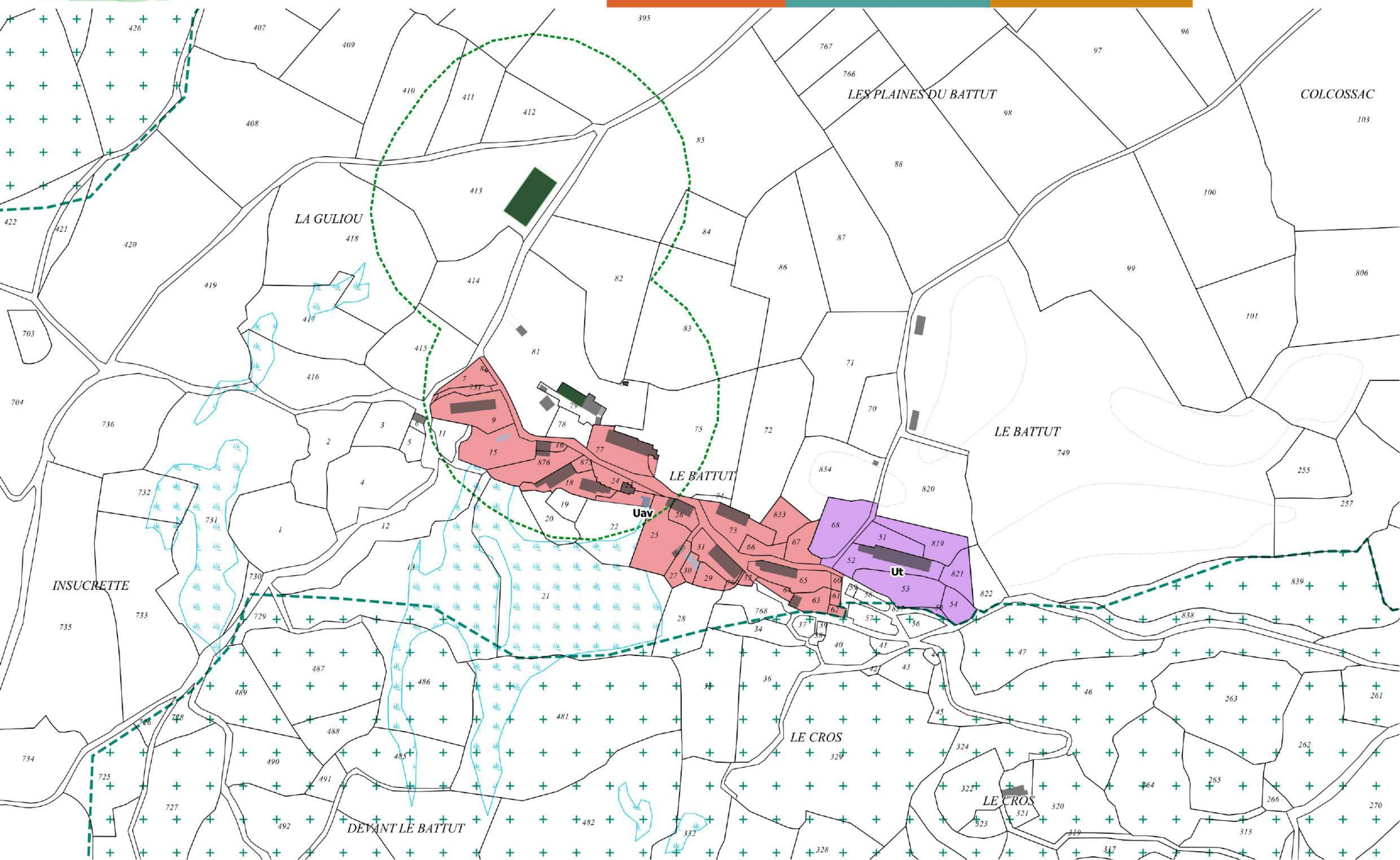

4 - Paulhenc - Le Meynial

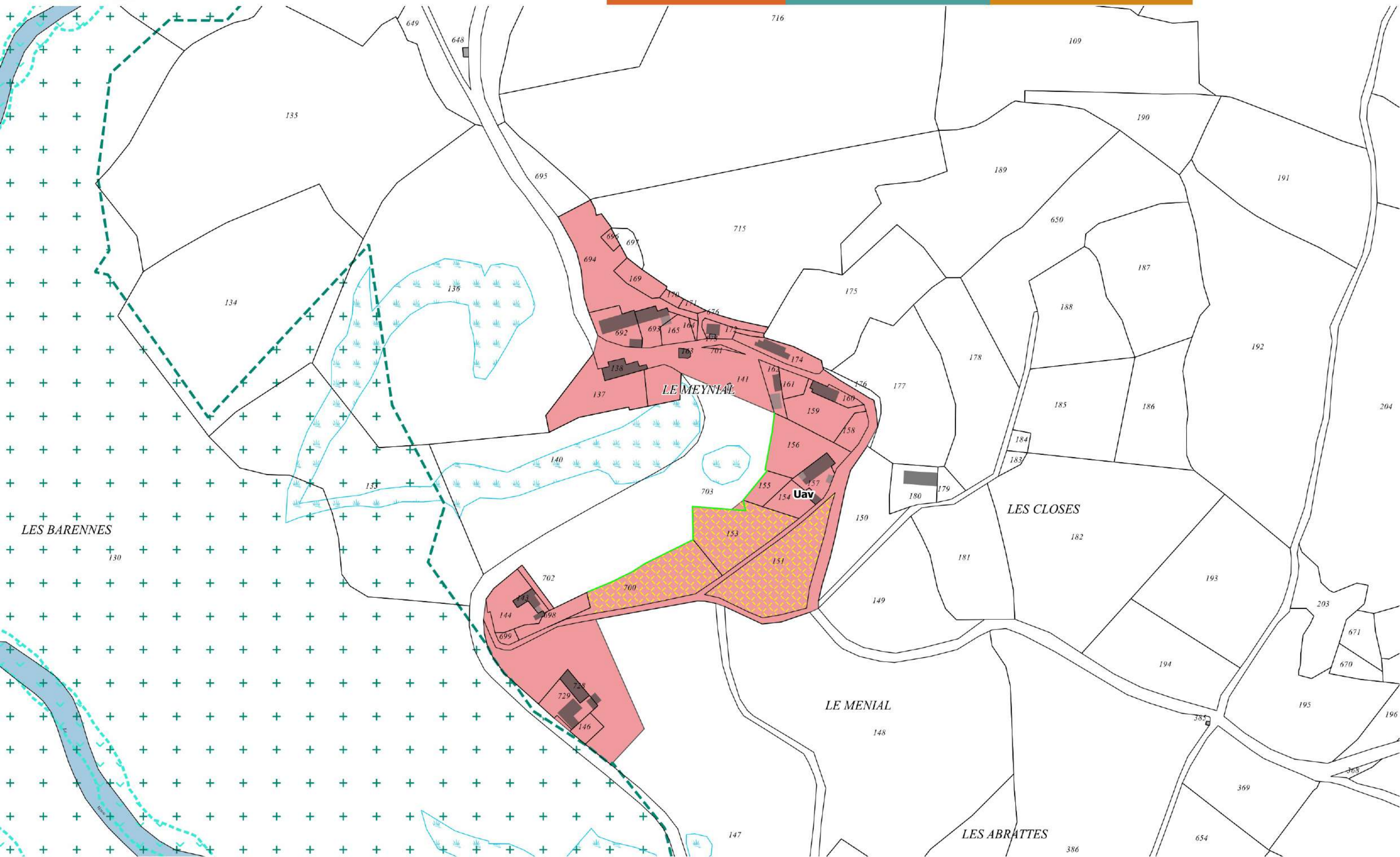



1 - Pierrefort - Le Bourg Nord

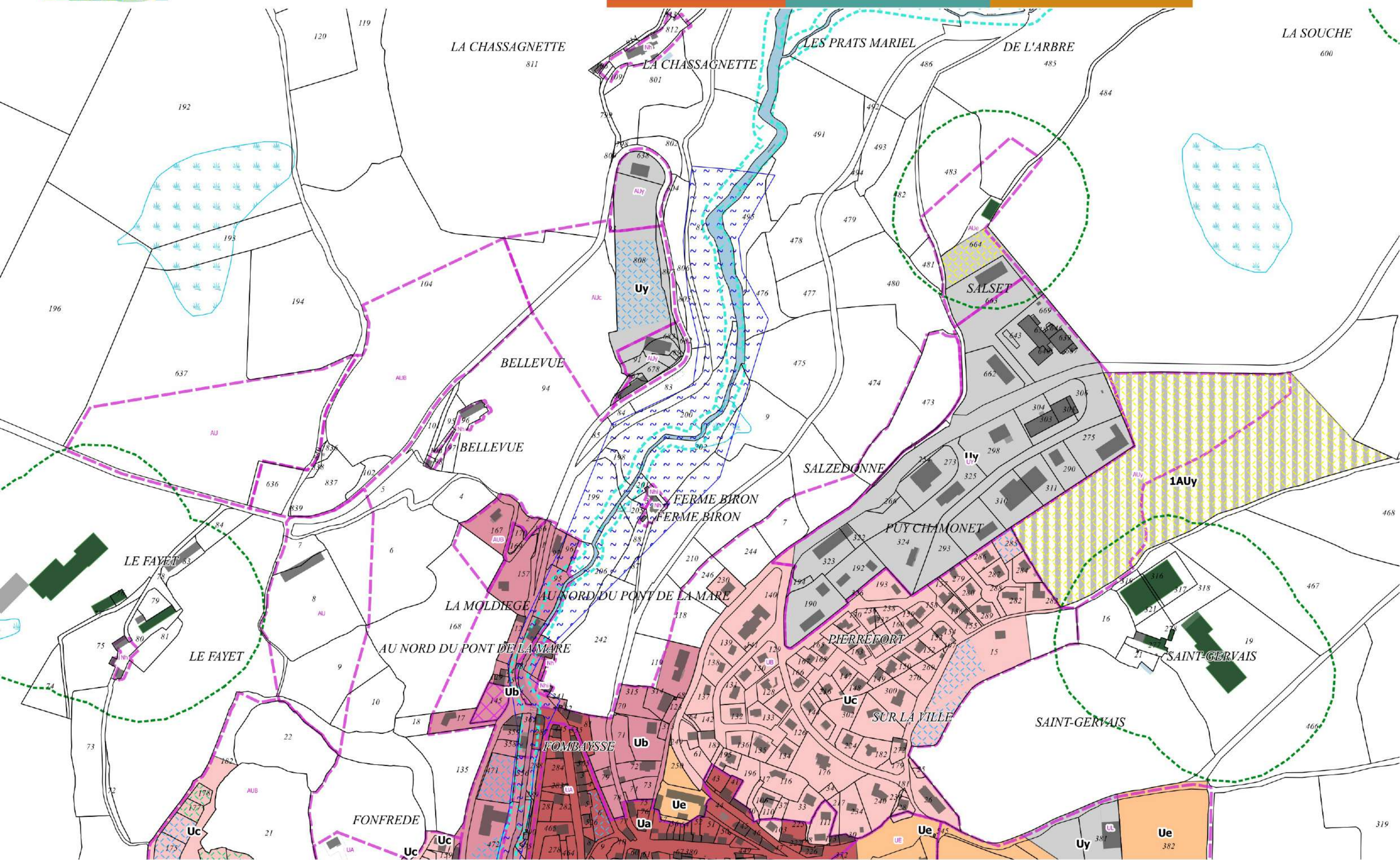

2 - Pierrefort - Le Bourg Sud

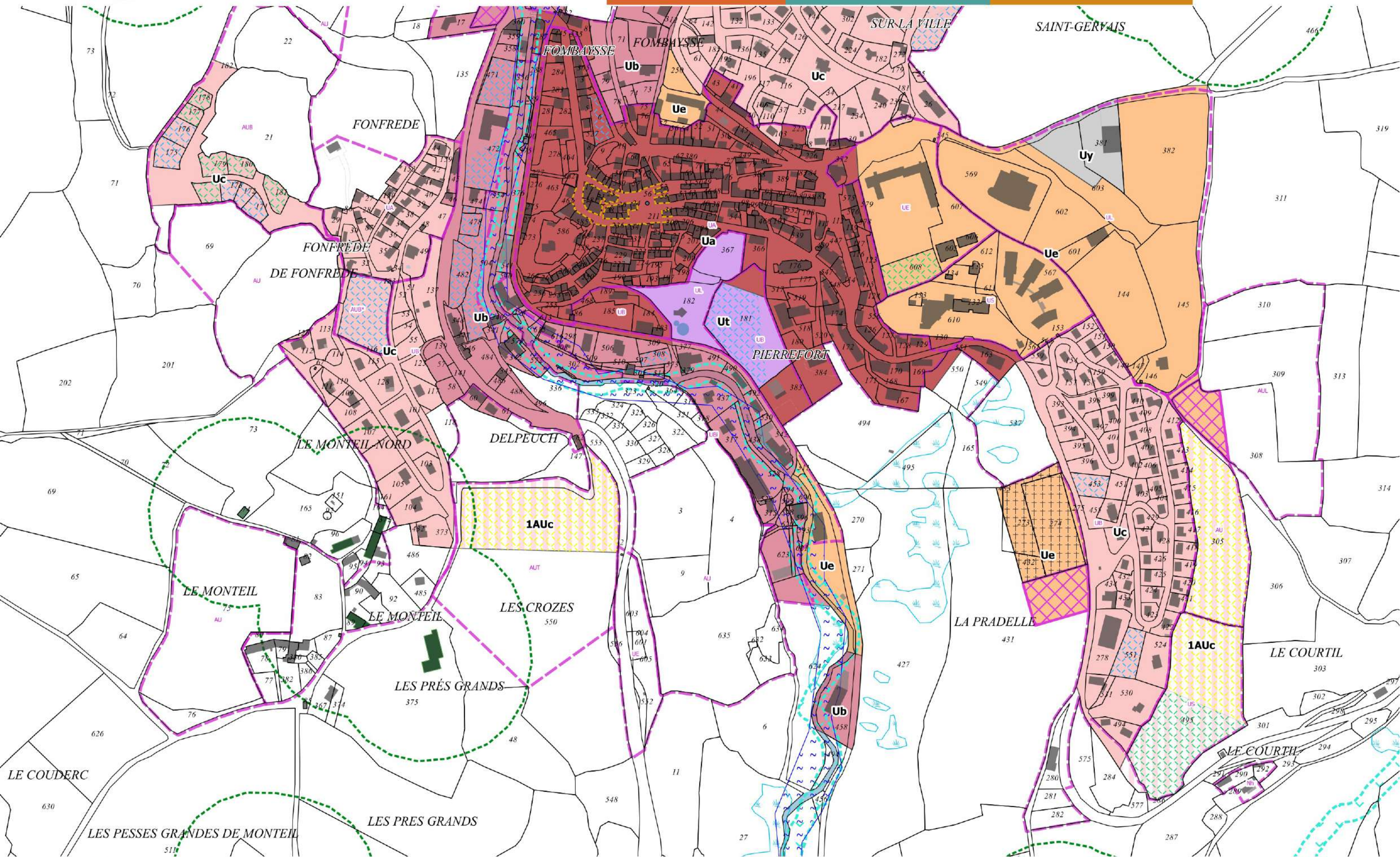



3 - Pierrefort - Faverolles

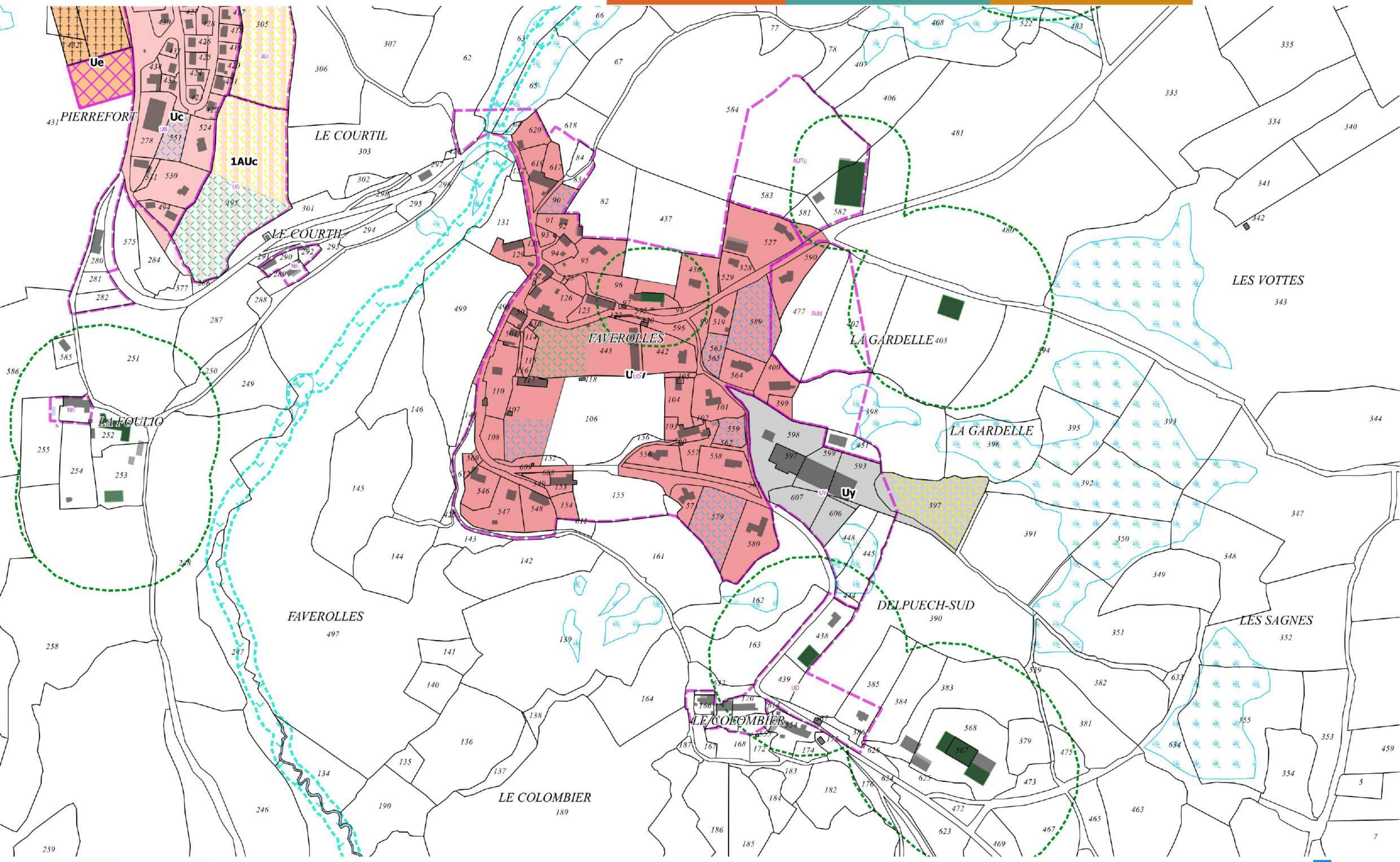



Rézentières

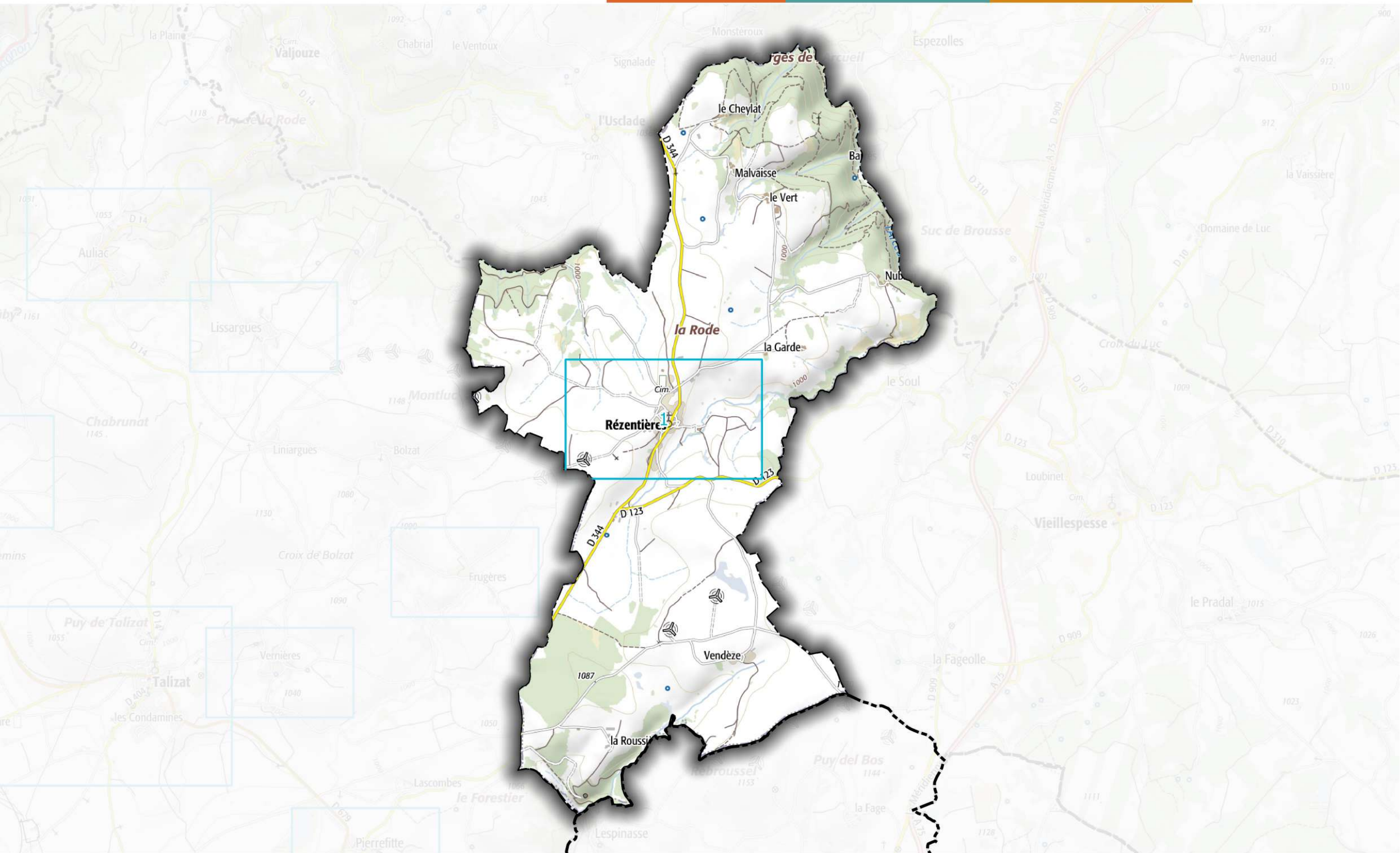



1 - Rézentières - Le bourg

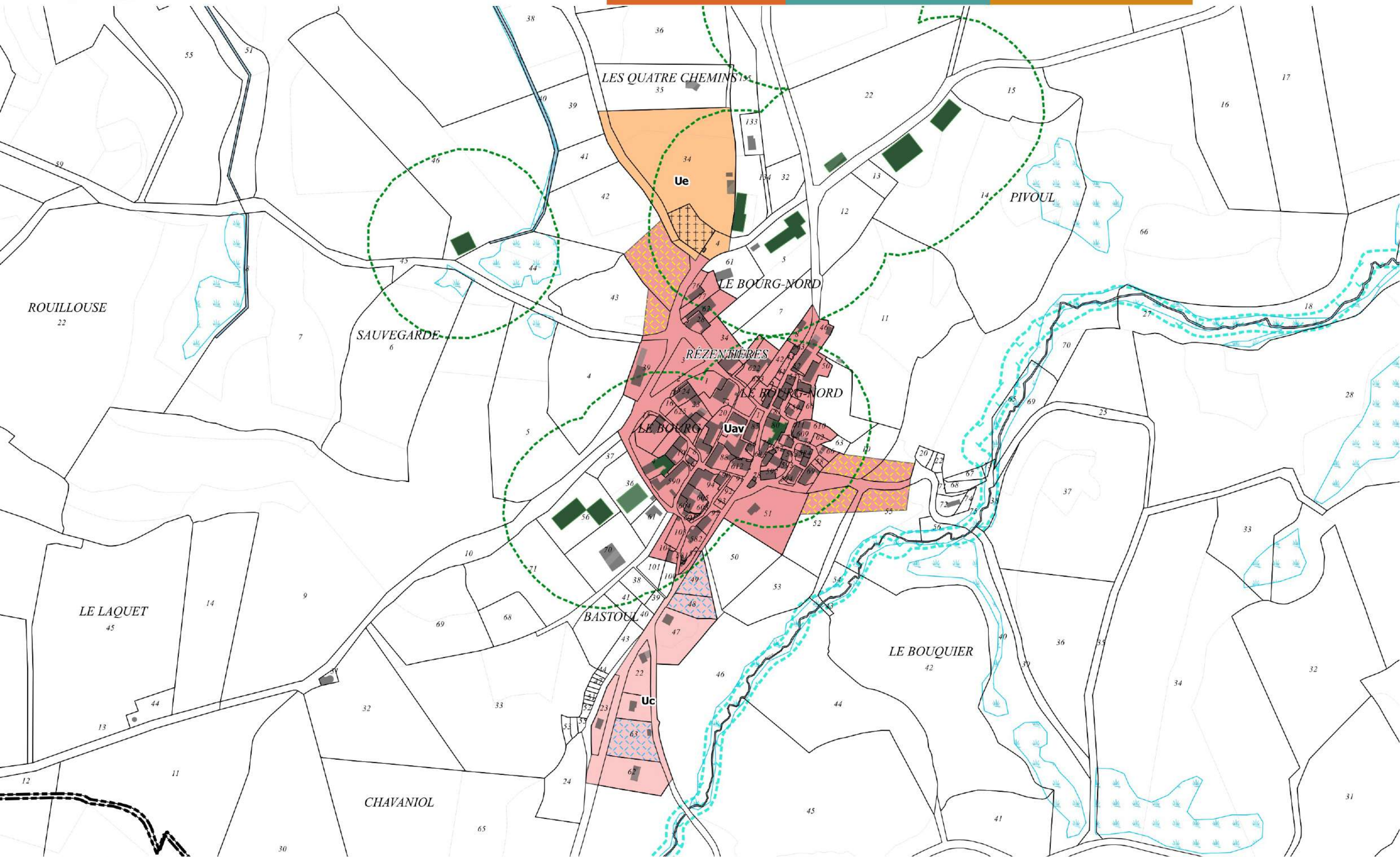



Roffiac

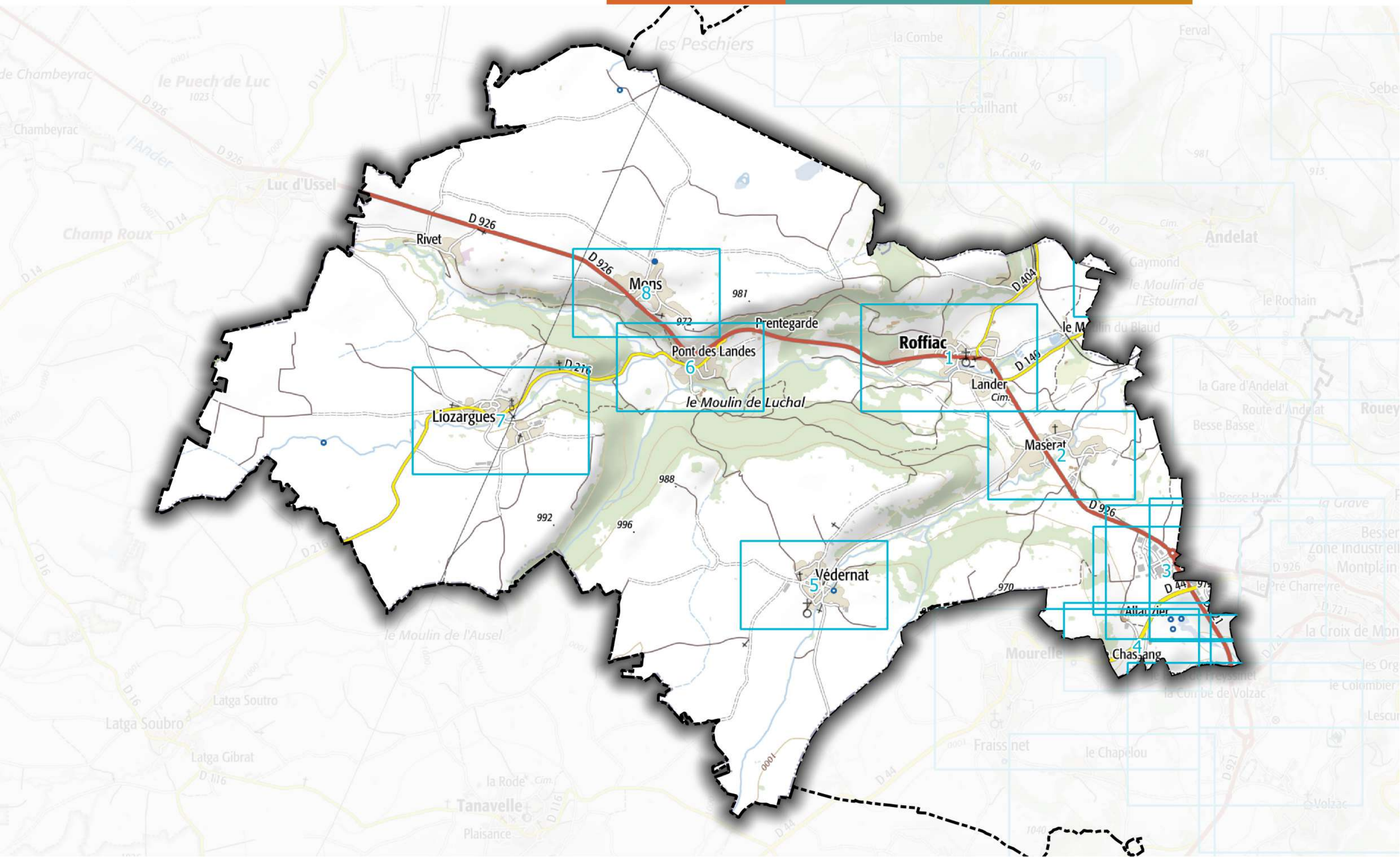



1 - Roffiac - Le bourg

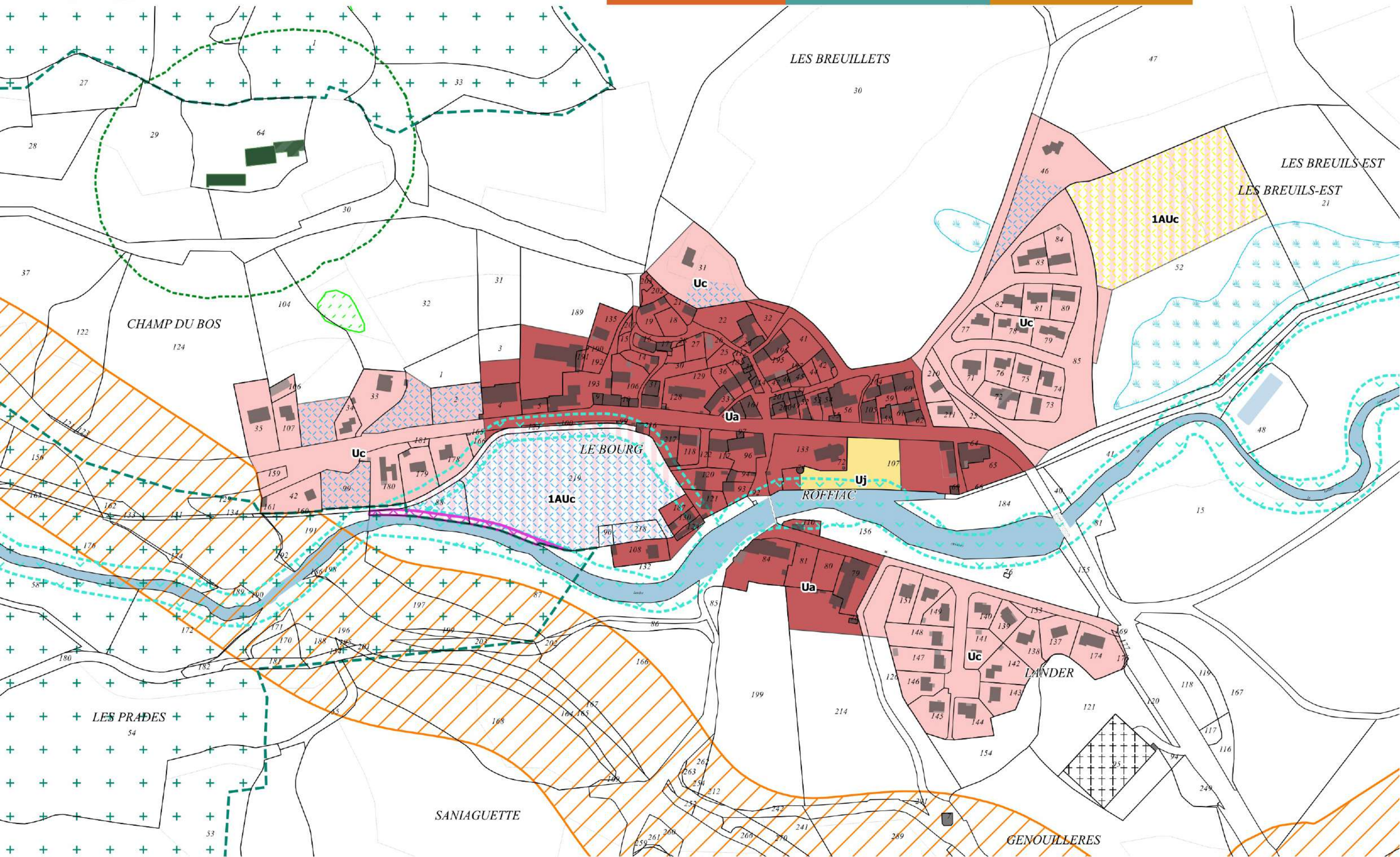



2 - Roffiac - Mazerat

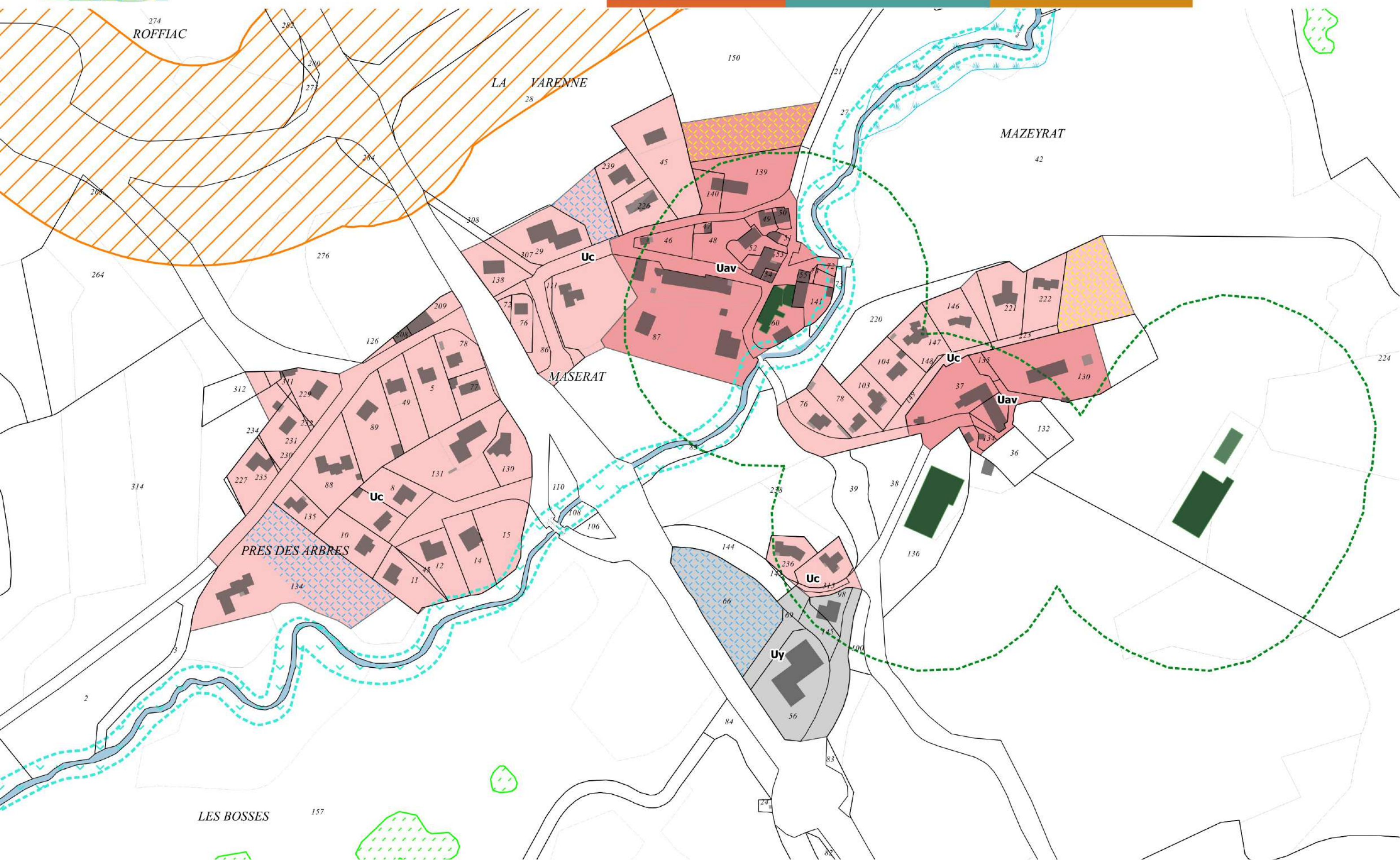



3 - Roffiac - ZA de Montplain





4 - Roffiac - Le Chassang

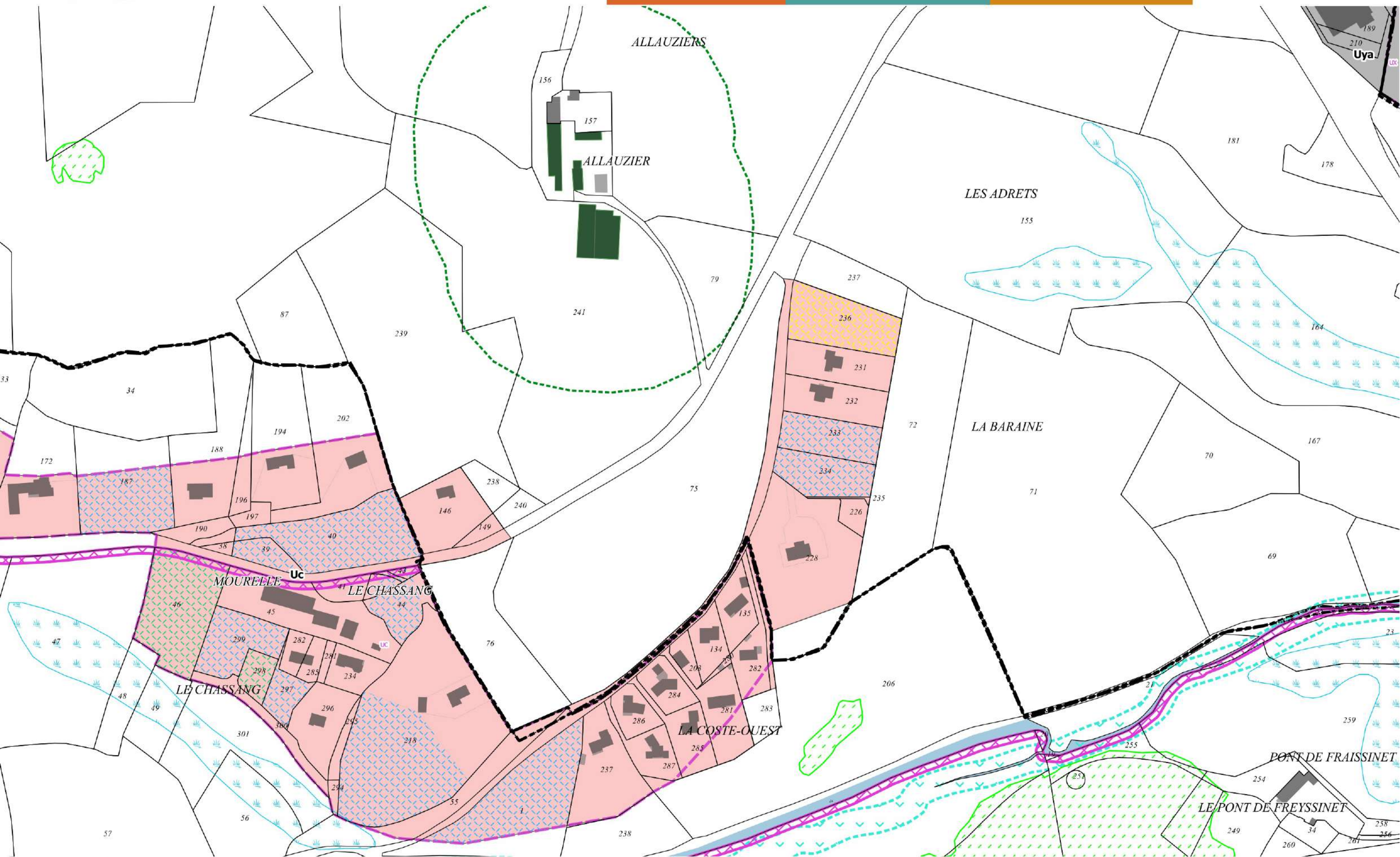



5 - Roffiac - Védernat

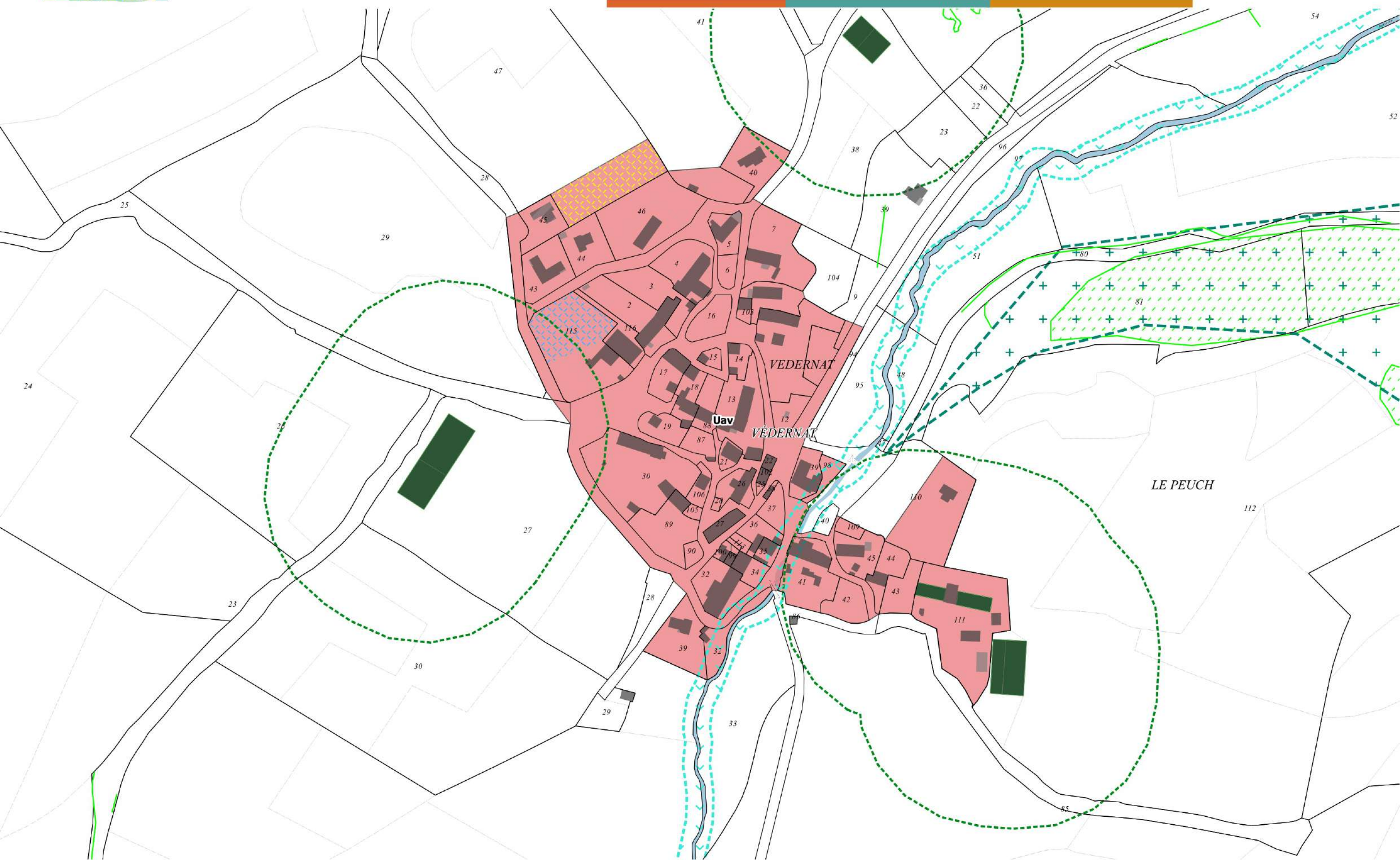



6 - Roffiac - Bikini

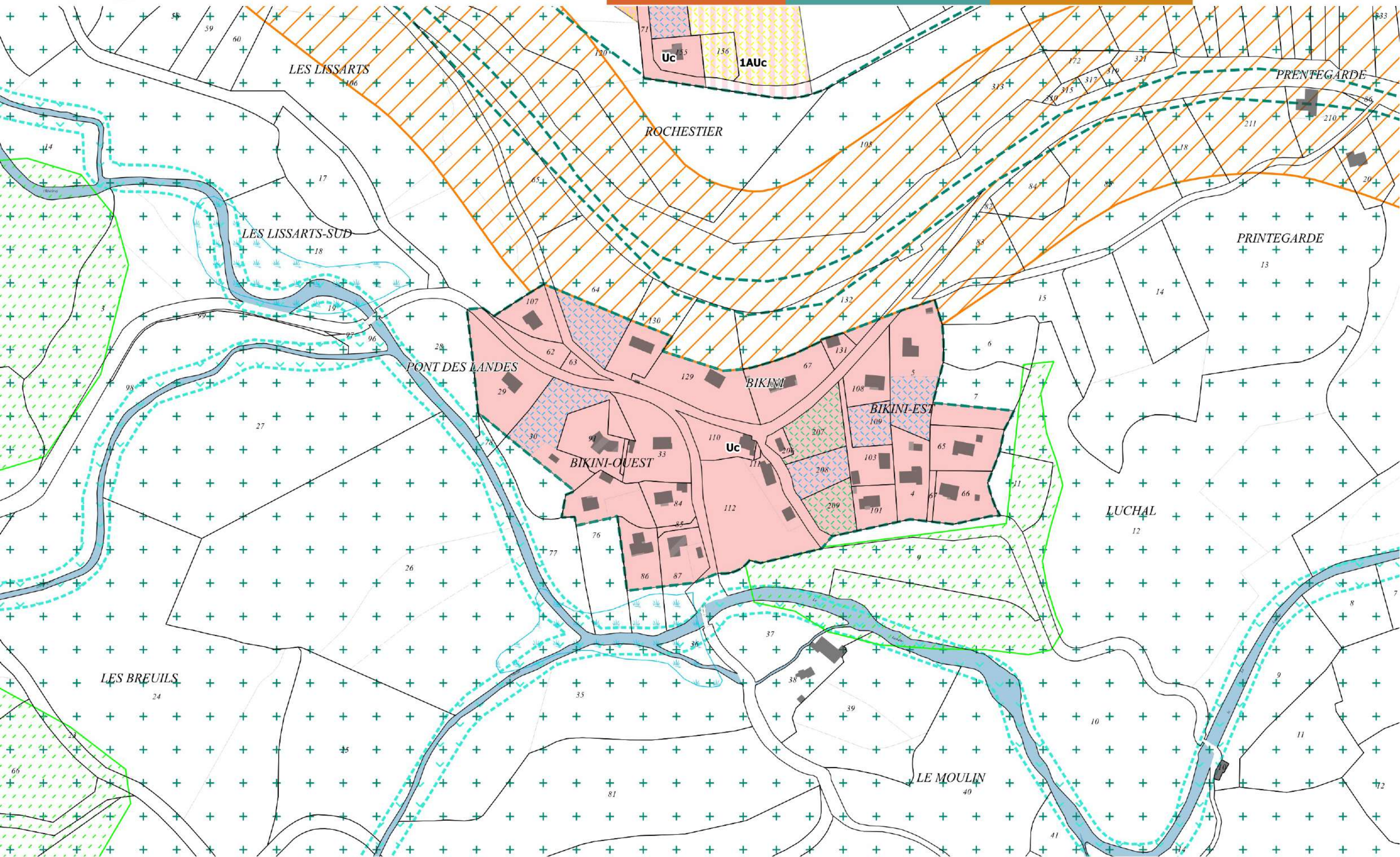



7 - Roffiac - Liozargues

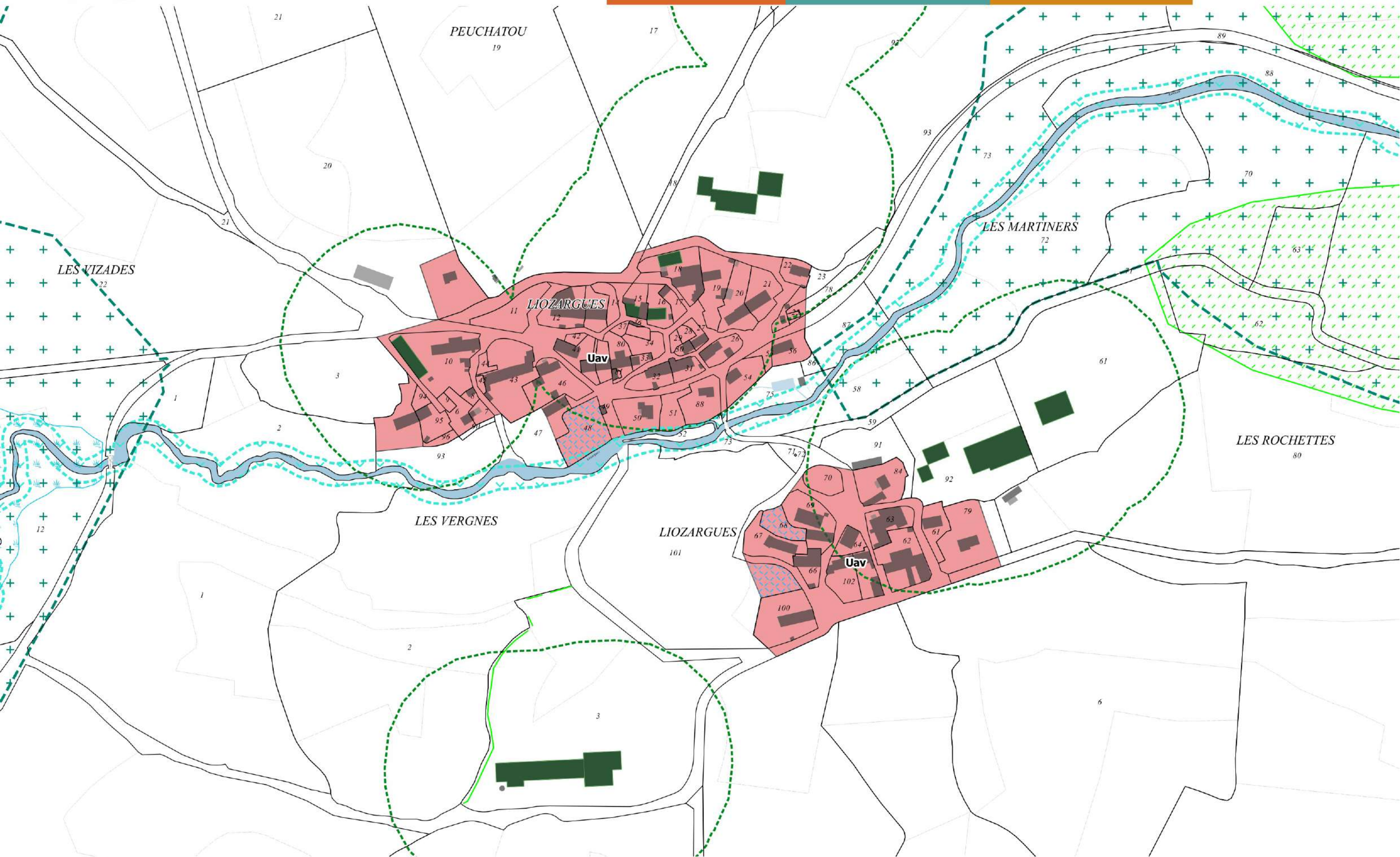



8 - Roffiac - Mons

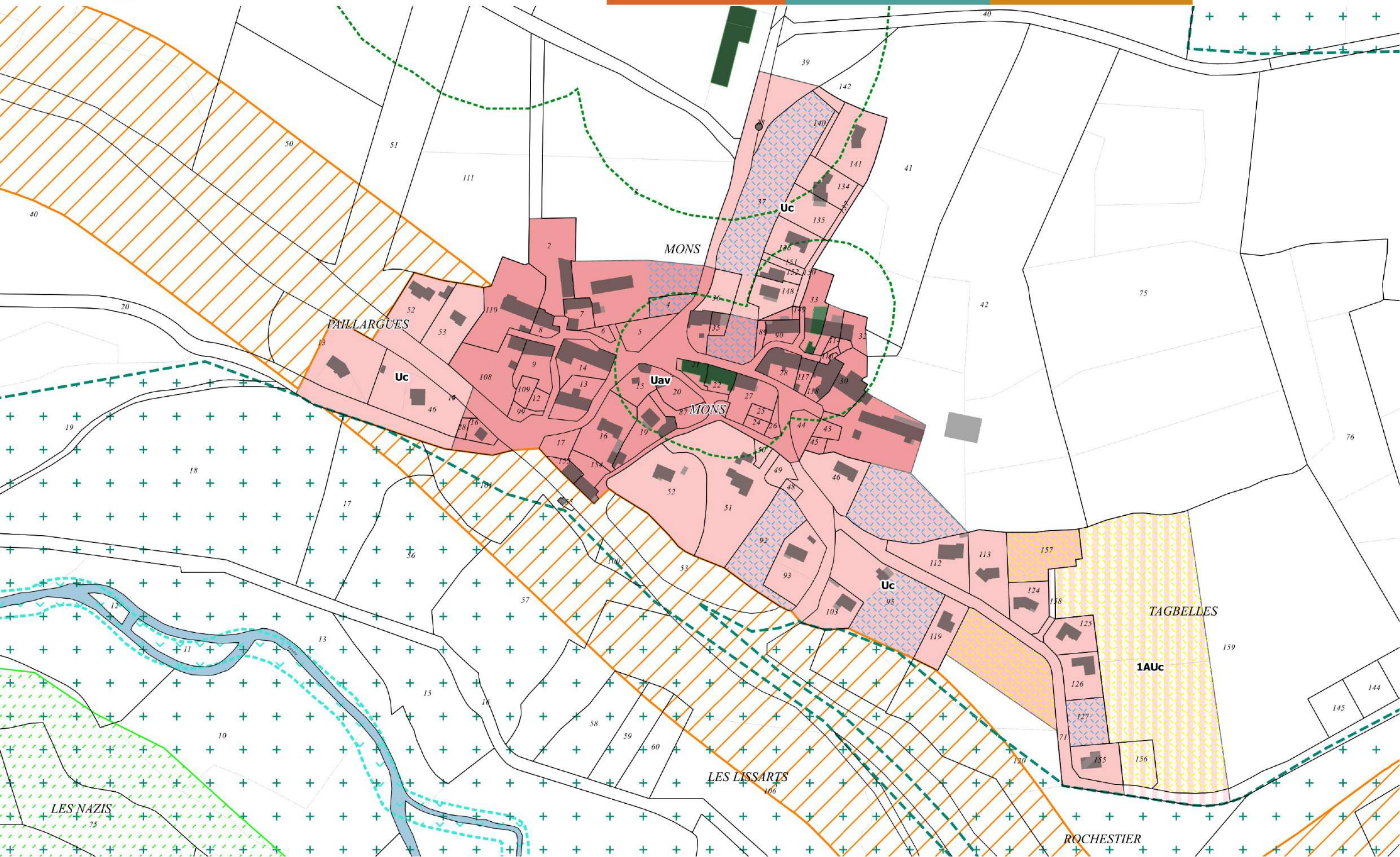



Ruynes-en-Margeride

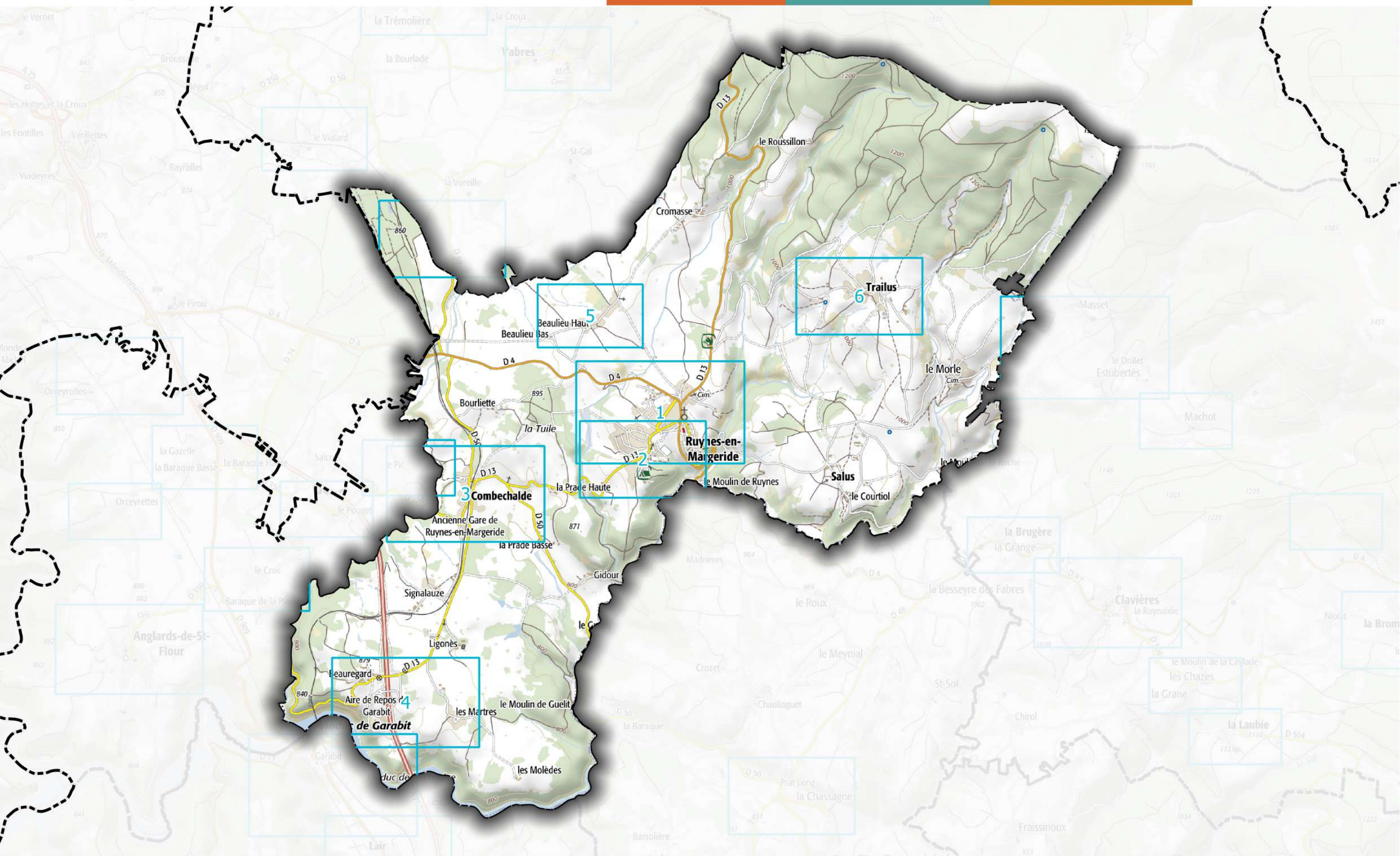



1 - Ruynes-en-Margeride - Le bourg Nord

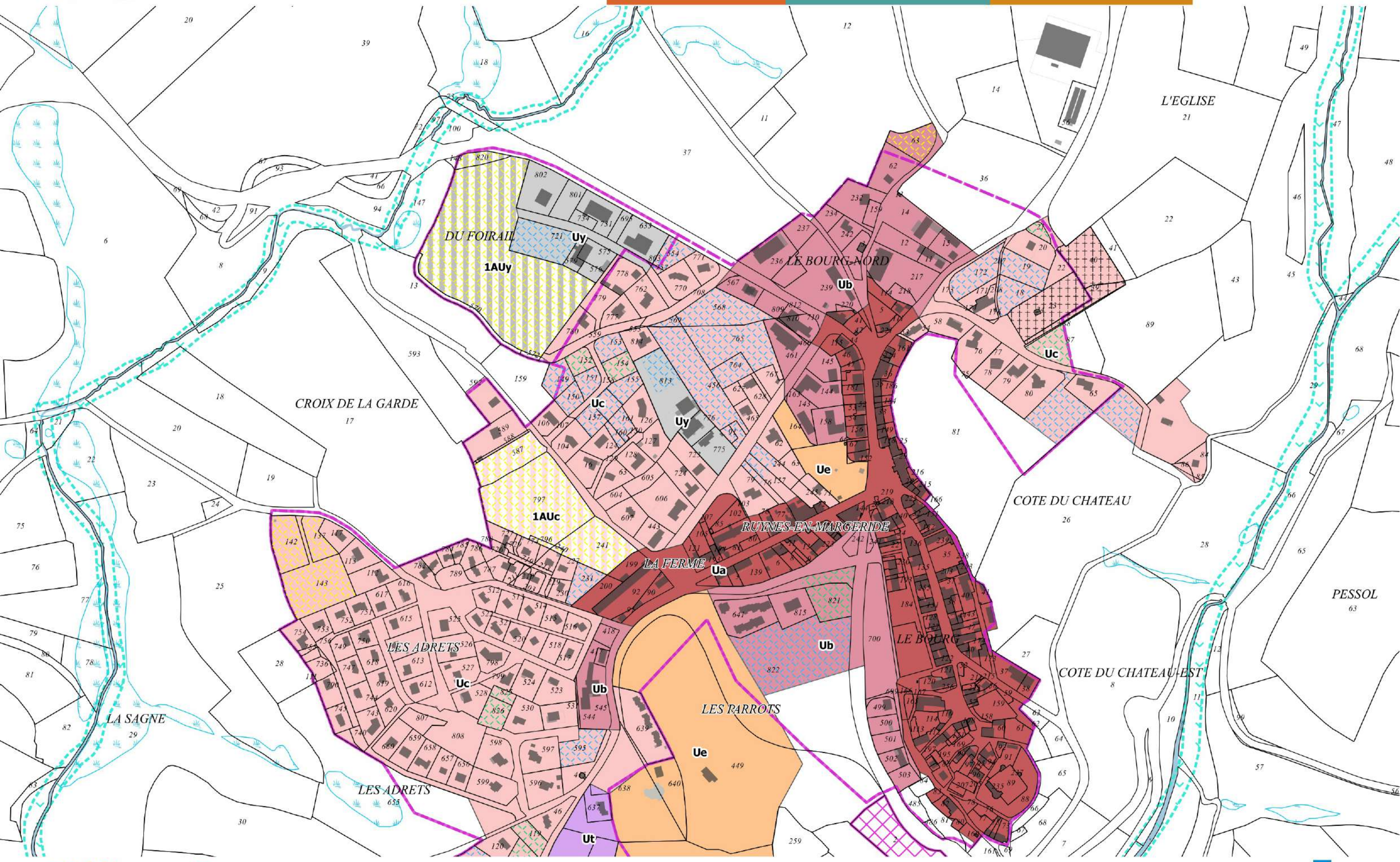



2 - Ruynes-en-Margeride - Le bourg Sud

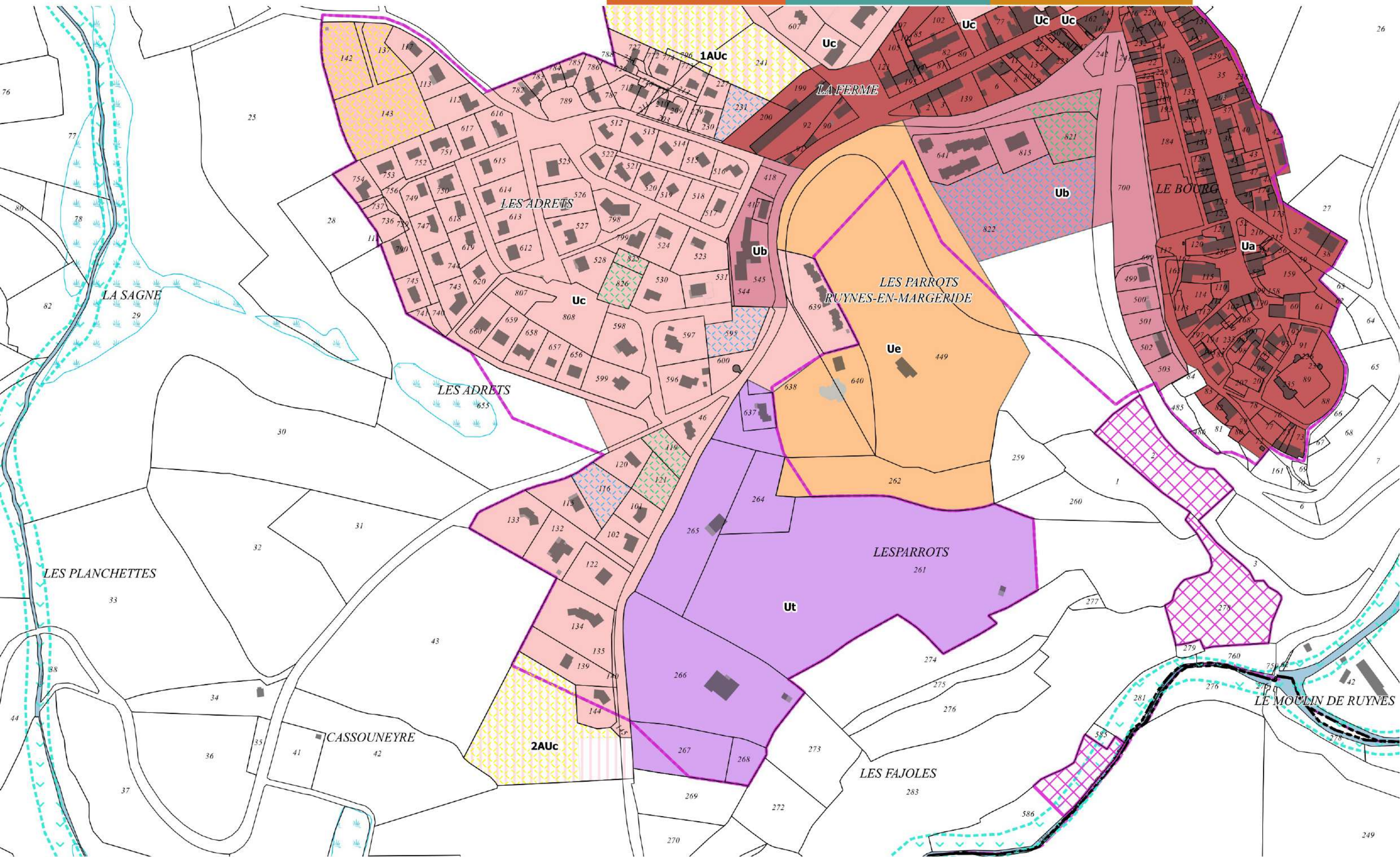



3 - Ruynes-en-Margeride - Combechalde

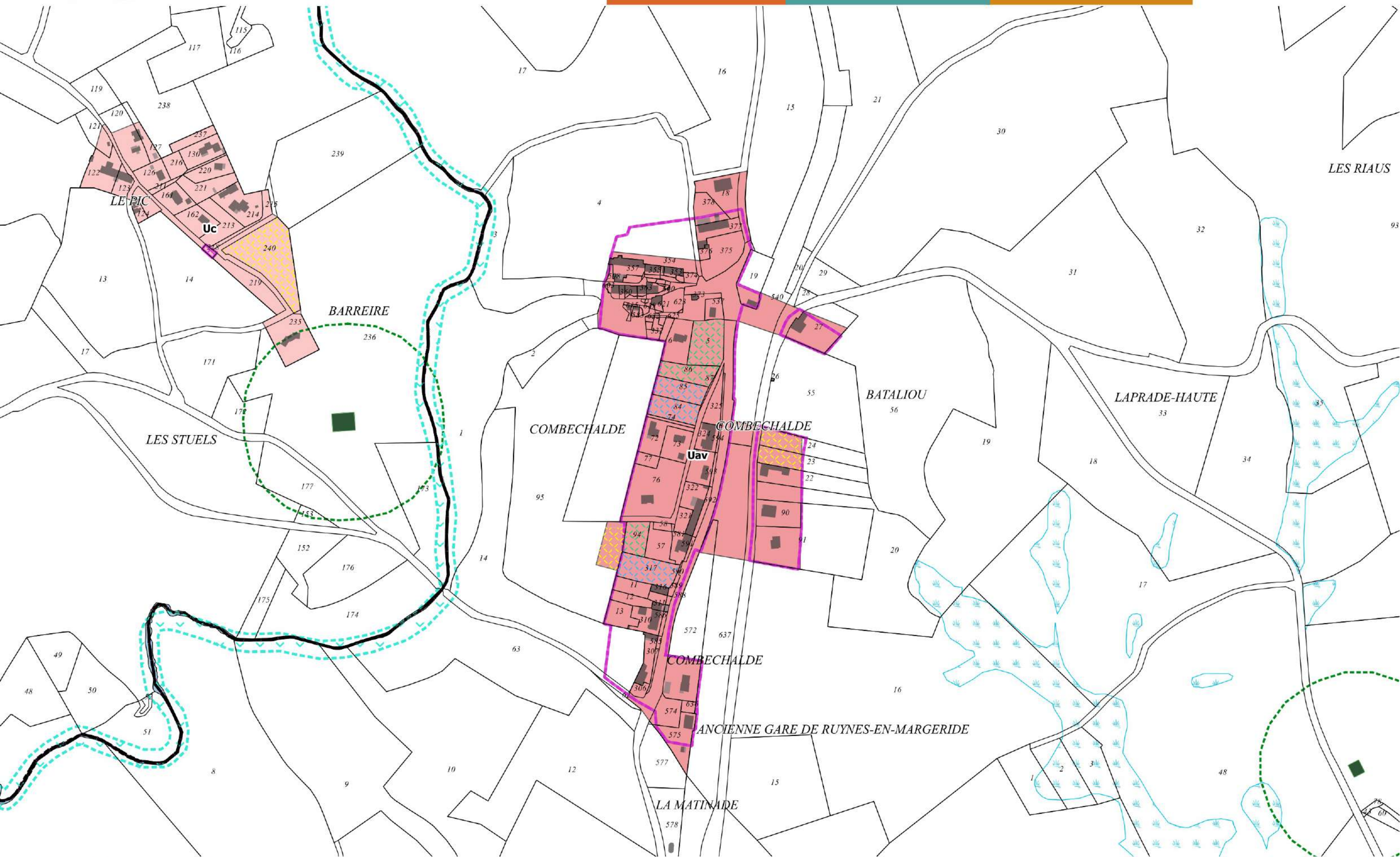



4 - Ruynes-en-Margeride - Beauregard et les Martres

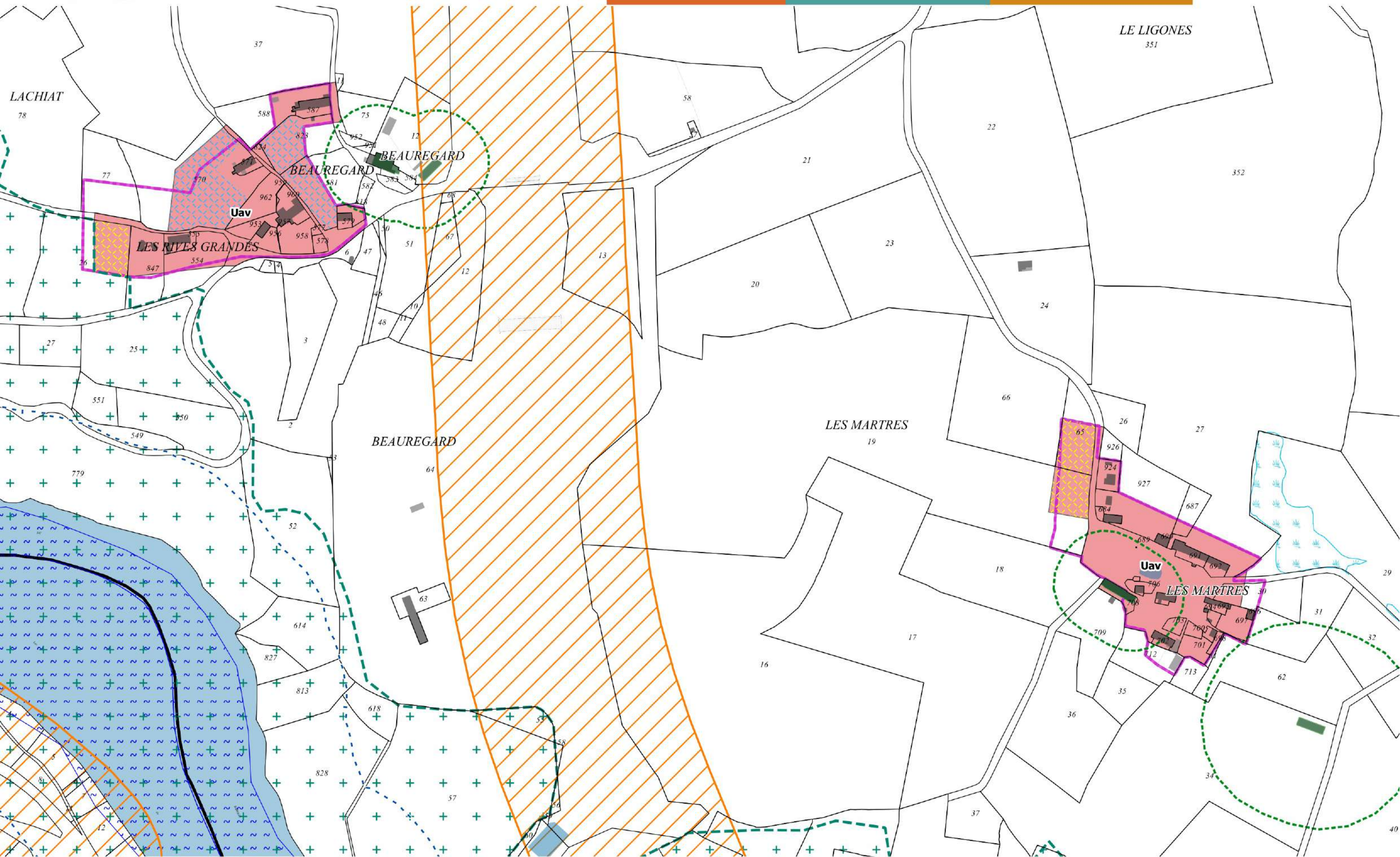



5 - Ruynes-en-Margeride - Beaulieu Haut et Beaulieu Bas

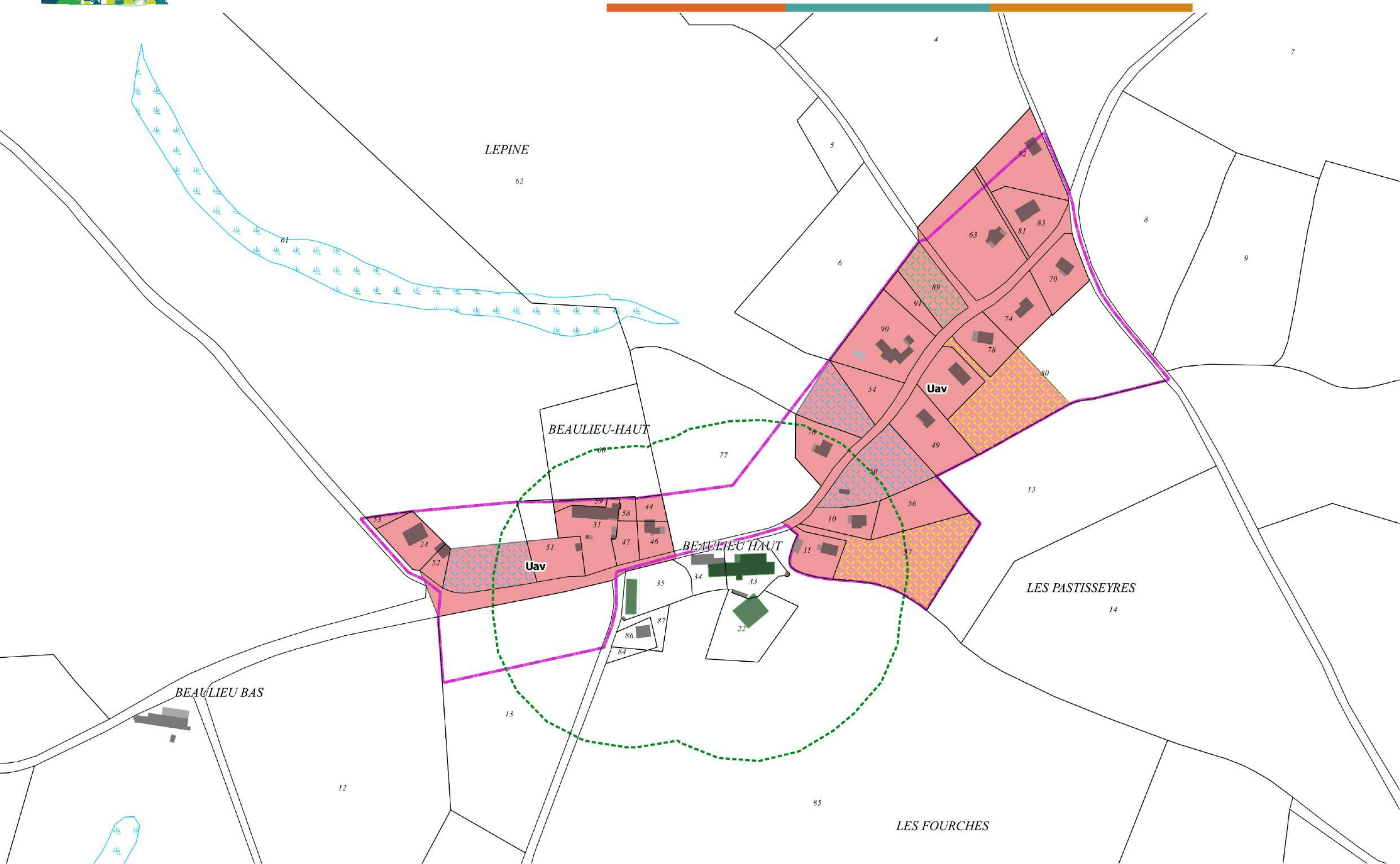



6 - Ruynes-en-Margeride - Trailus

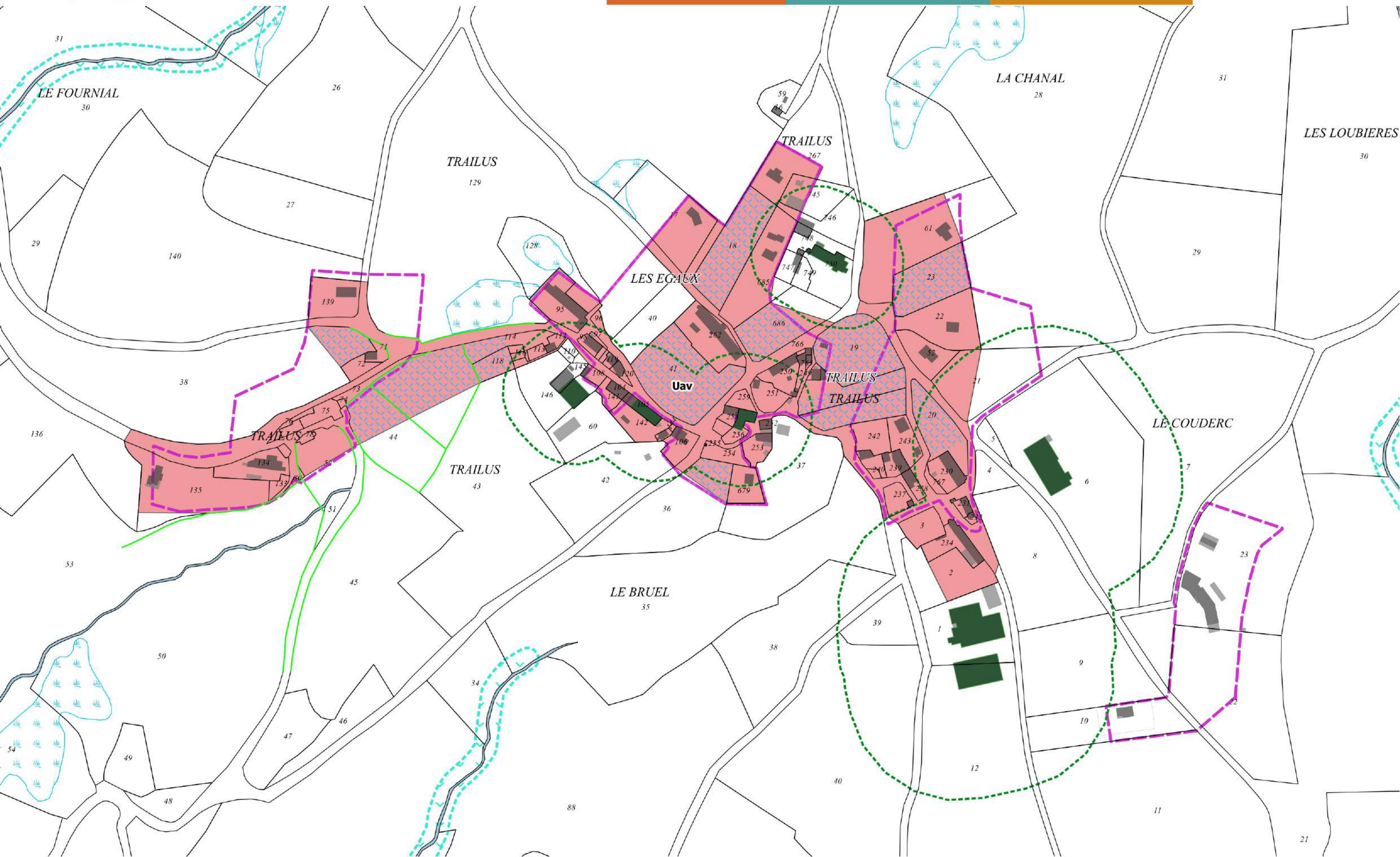



Sainte-Marie

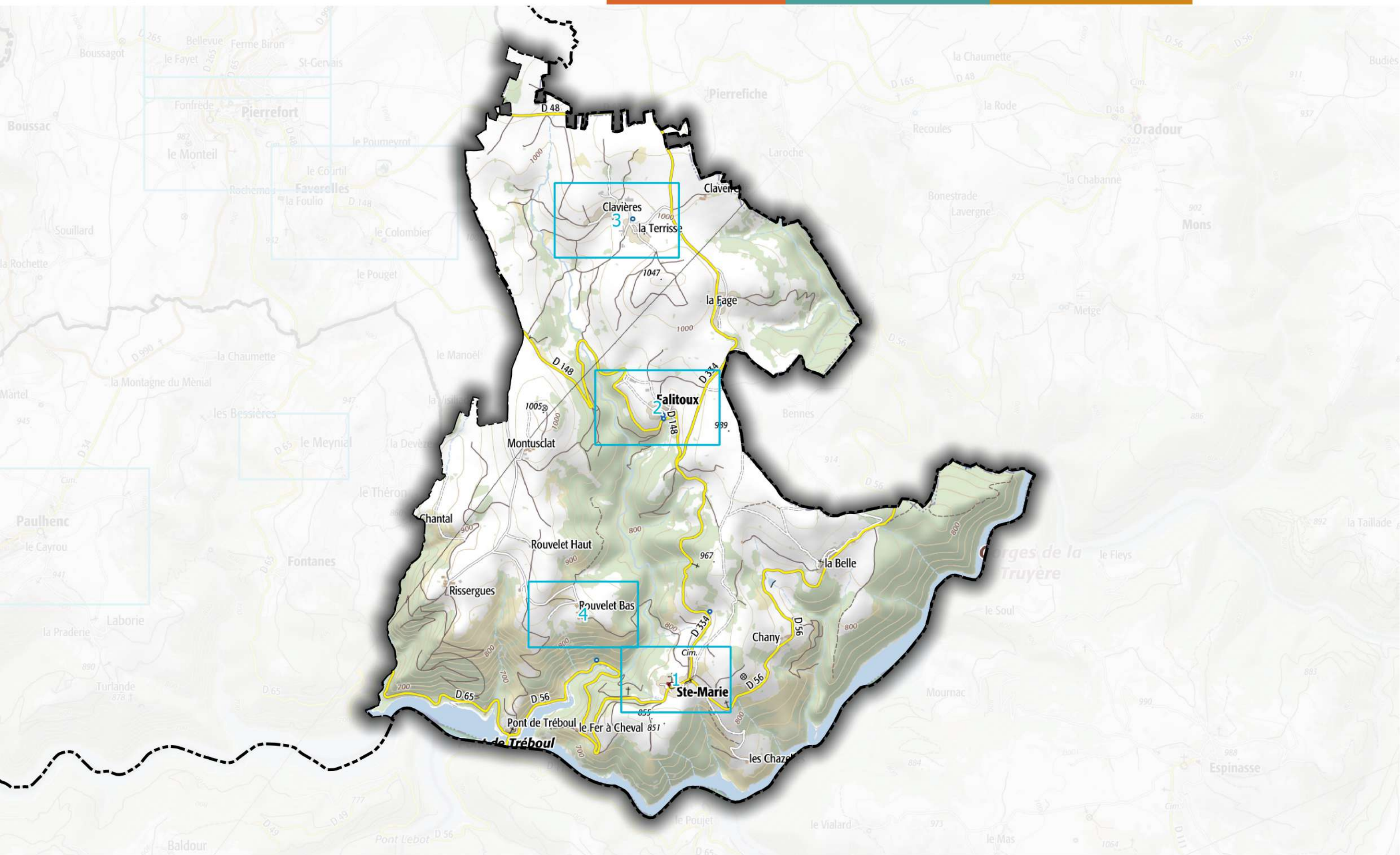



1 - Sainte-Marie - Le Bourg

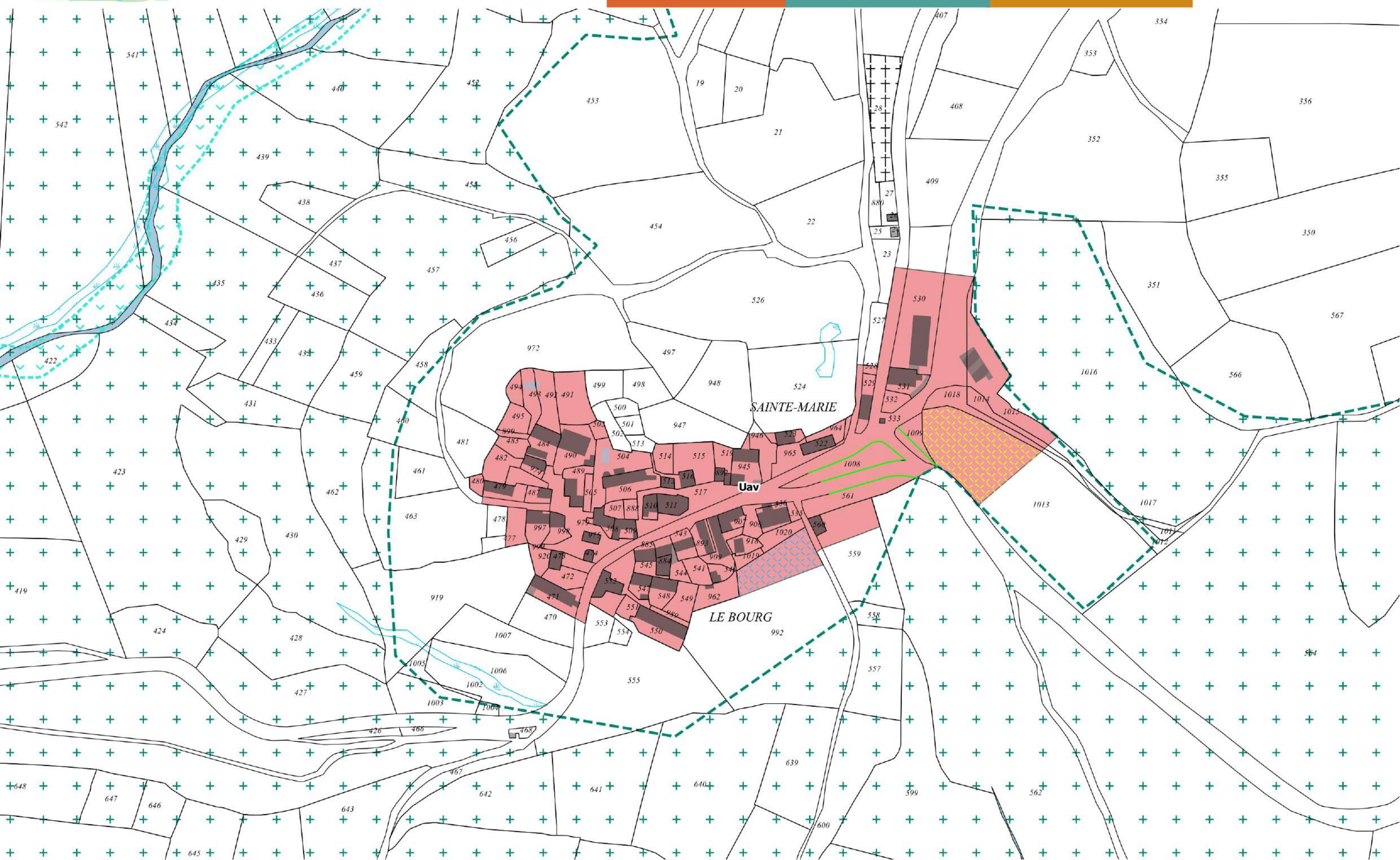



2 - Sainte-Marie - Falitoux

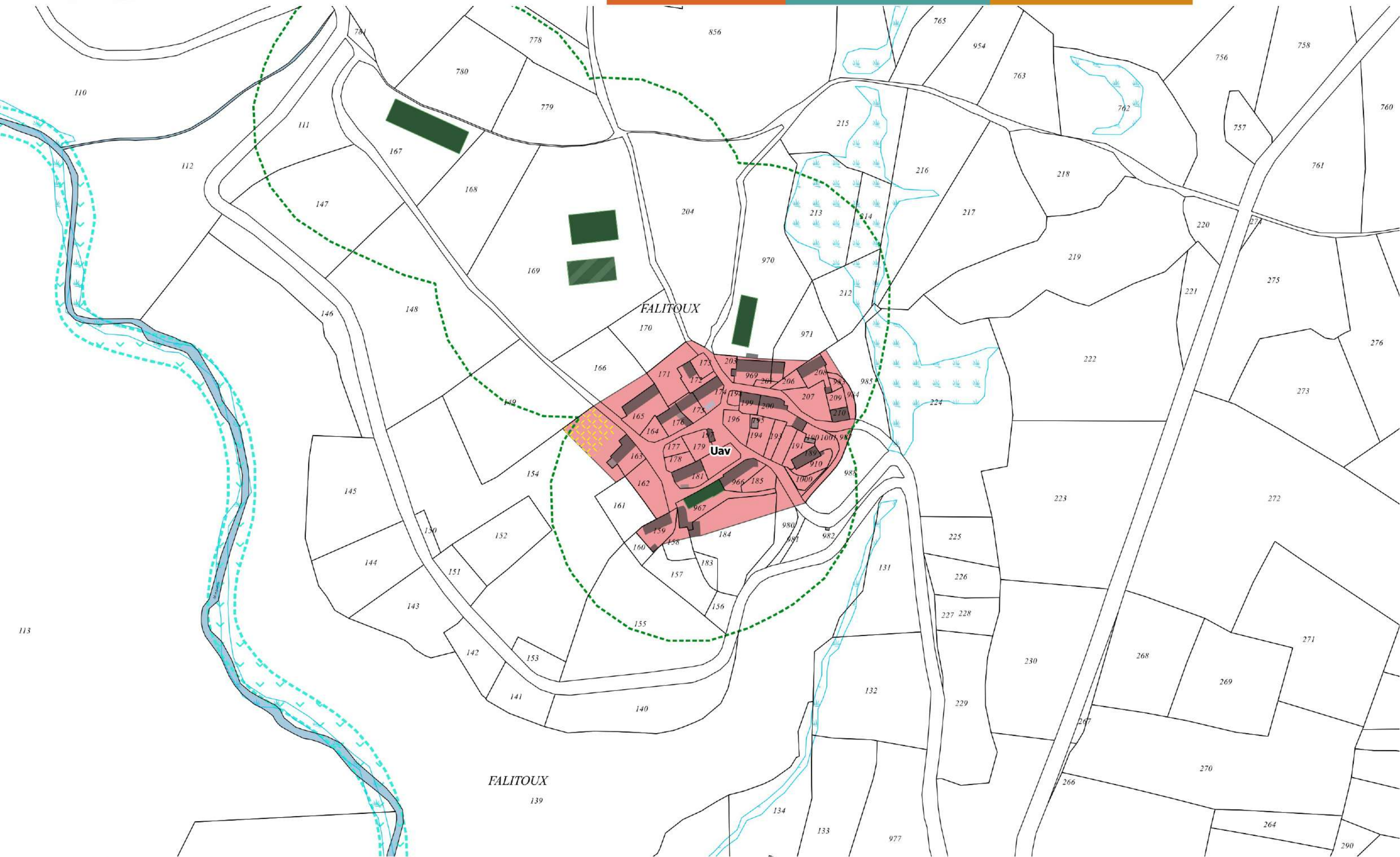



3 - Sainte-Marie - Clavières et Terrisse

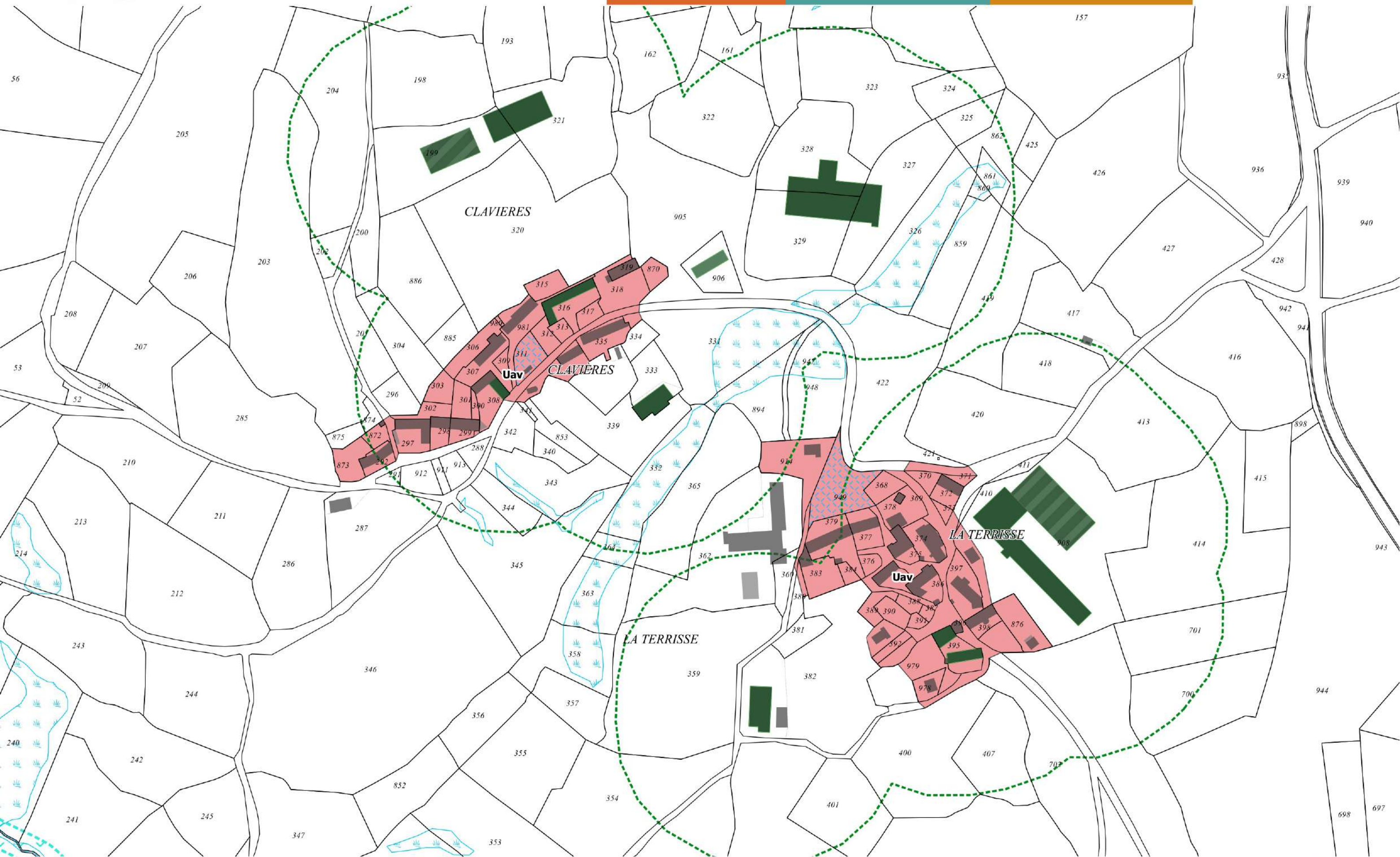



Saint-Flour

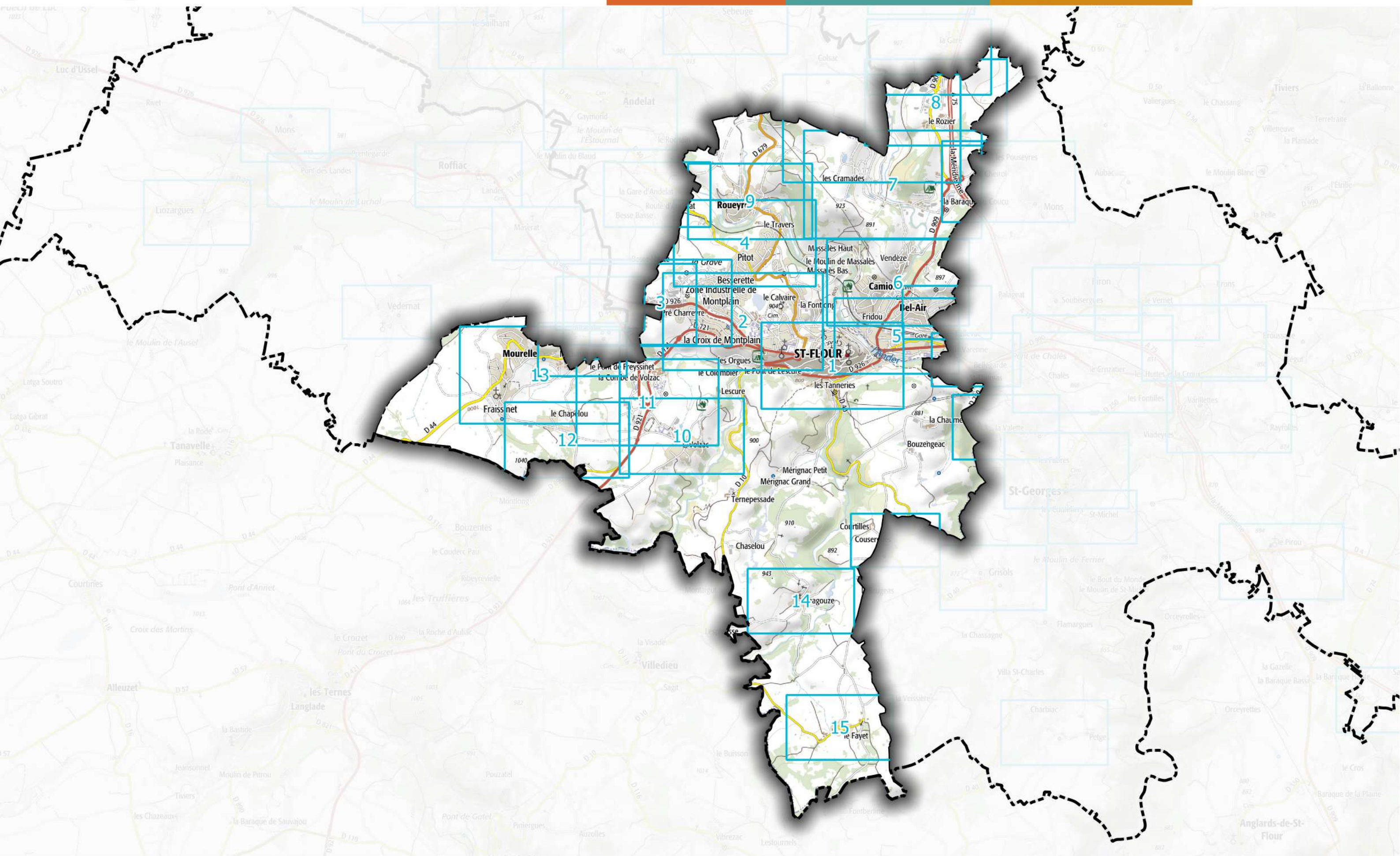



3 - Saint-Flour - ZA de Montplain

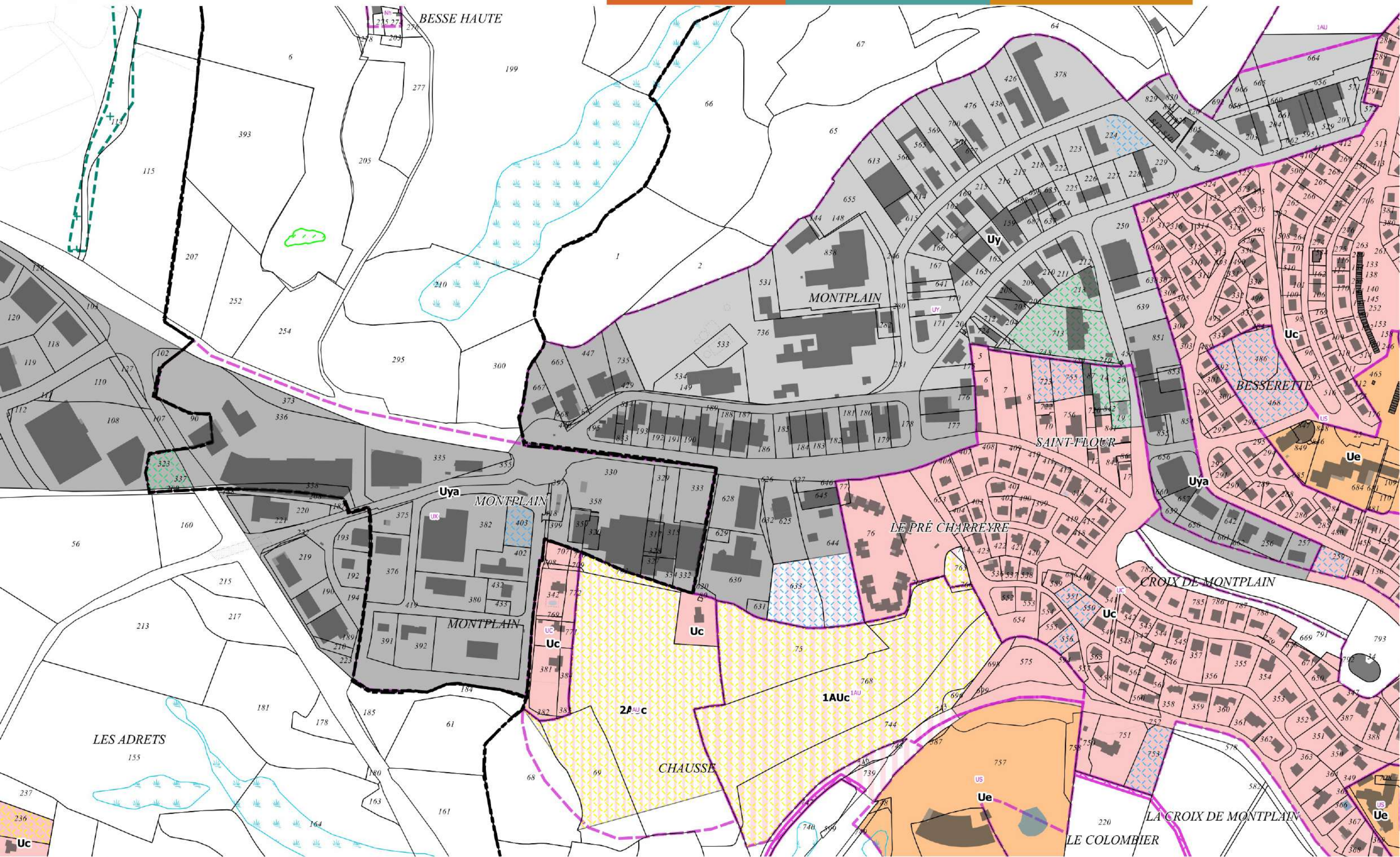

4 - Saint-Flour - Pitot et le Travers

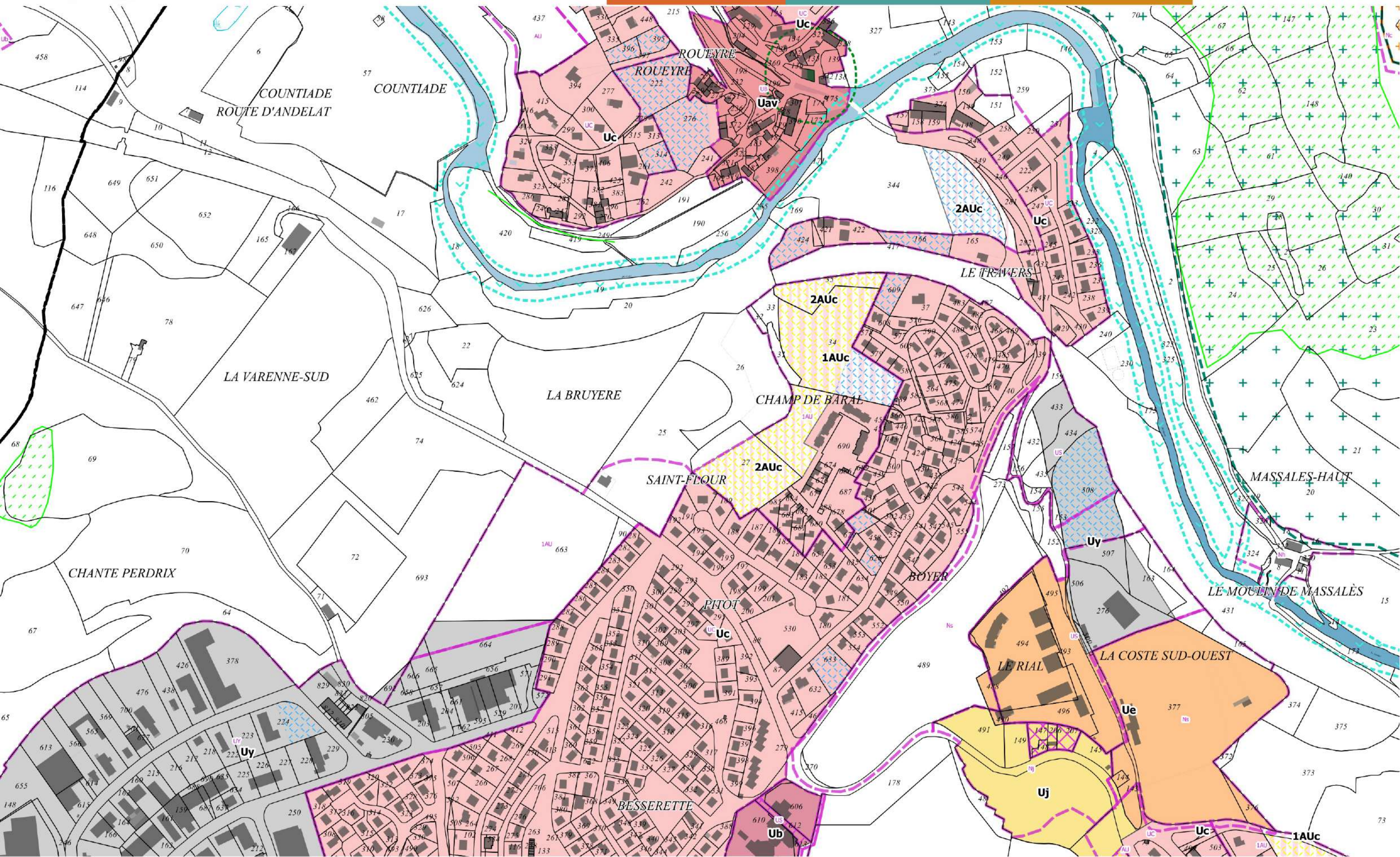

6 - Saint-Flour - Bel-Air, Camiols et Vendèze

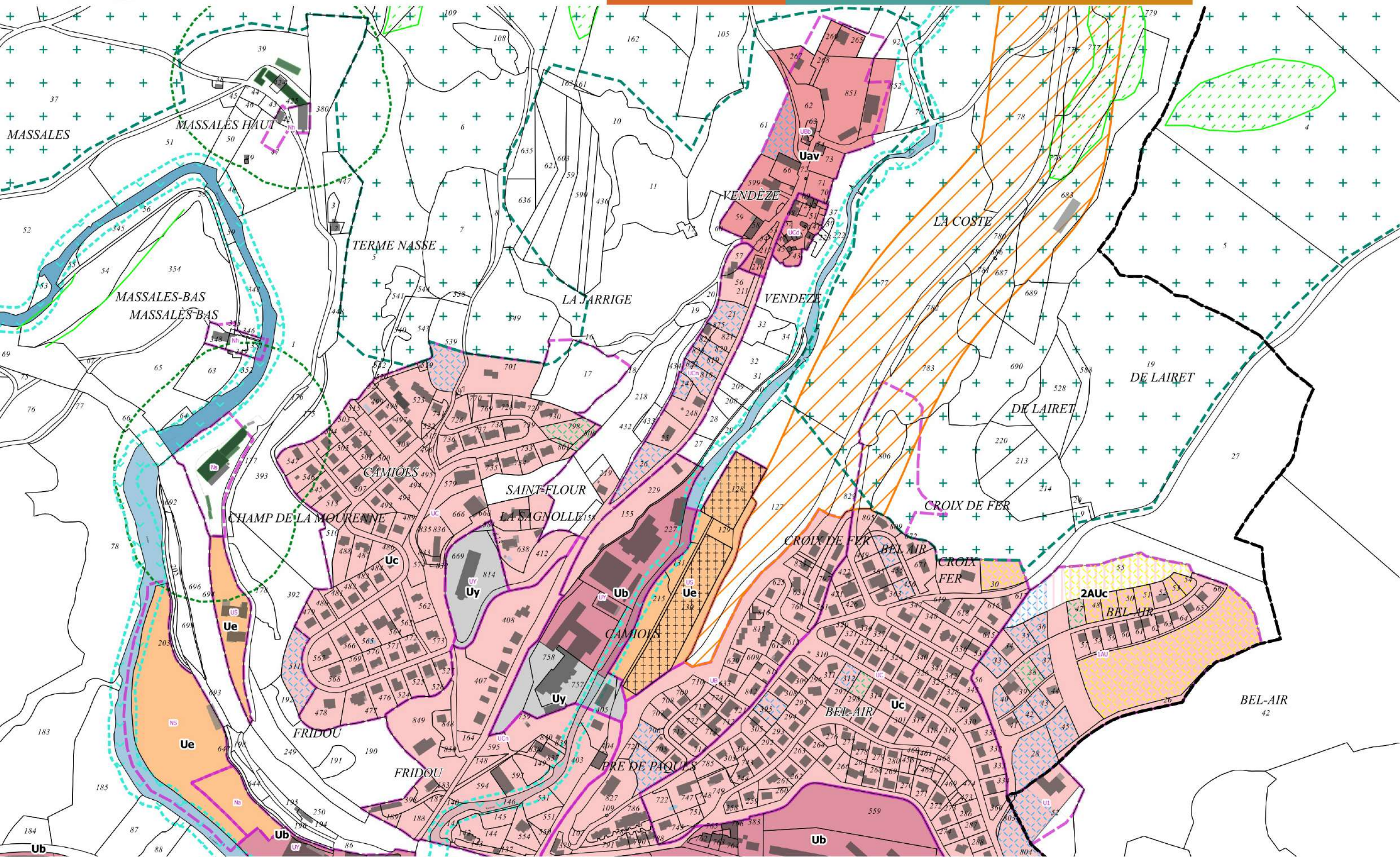



7 - Saint-Flour - ZA Florizane et les Cramades

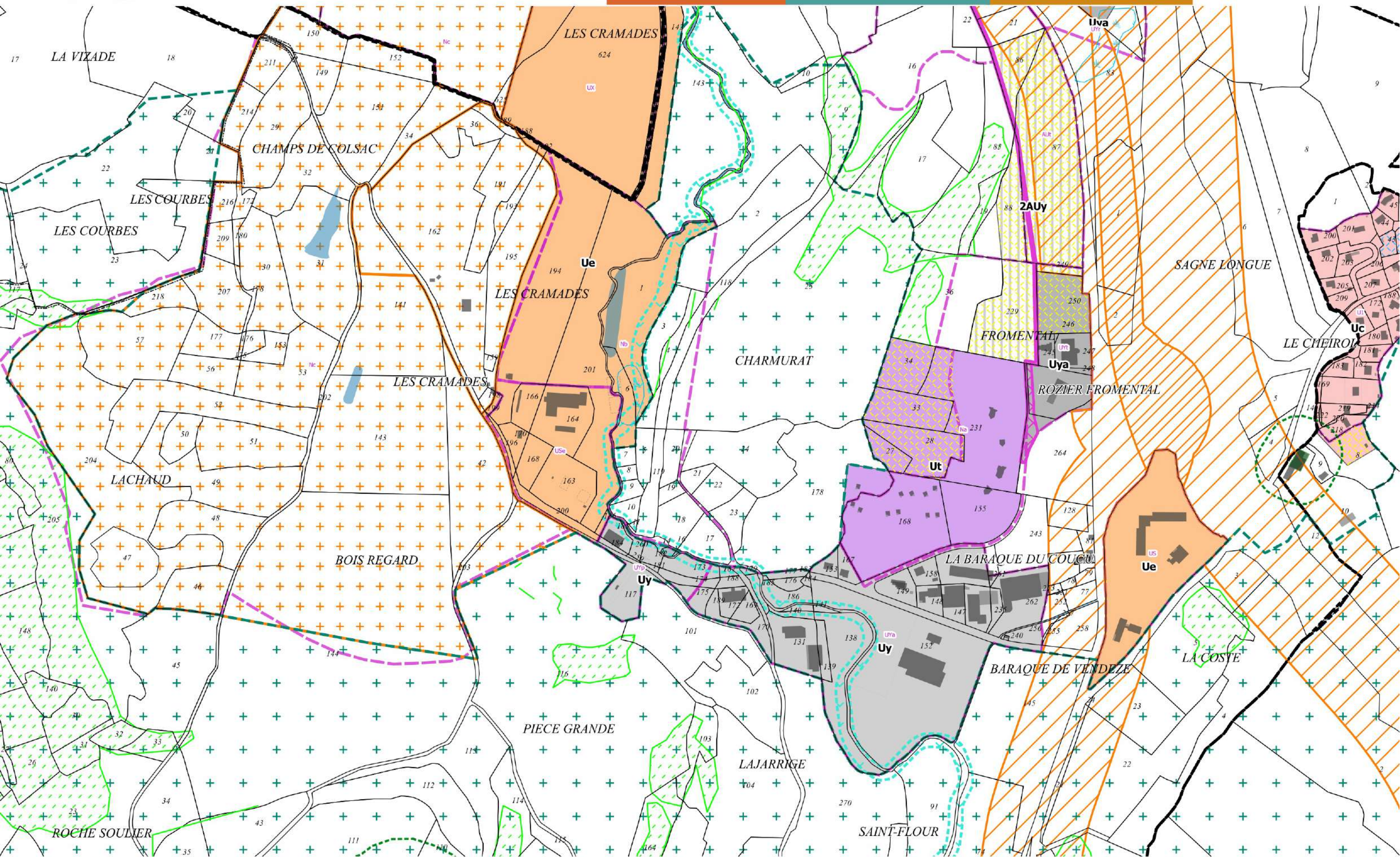

8 - Saint-Flour - ZAE du Rozier-Coren

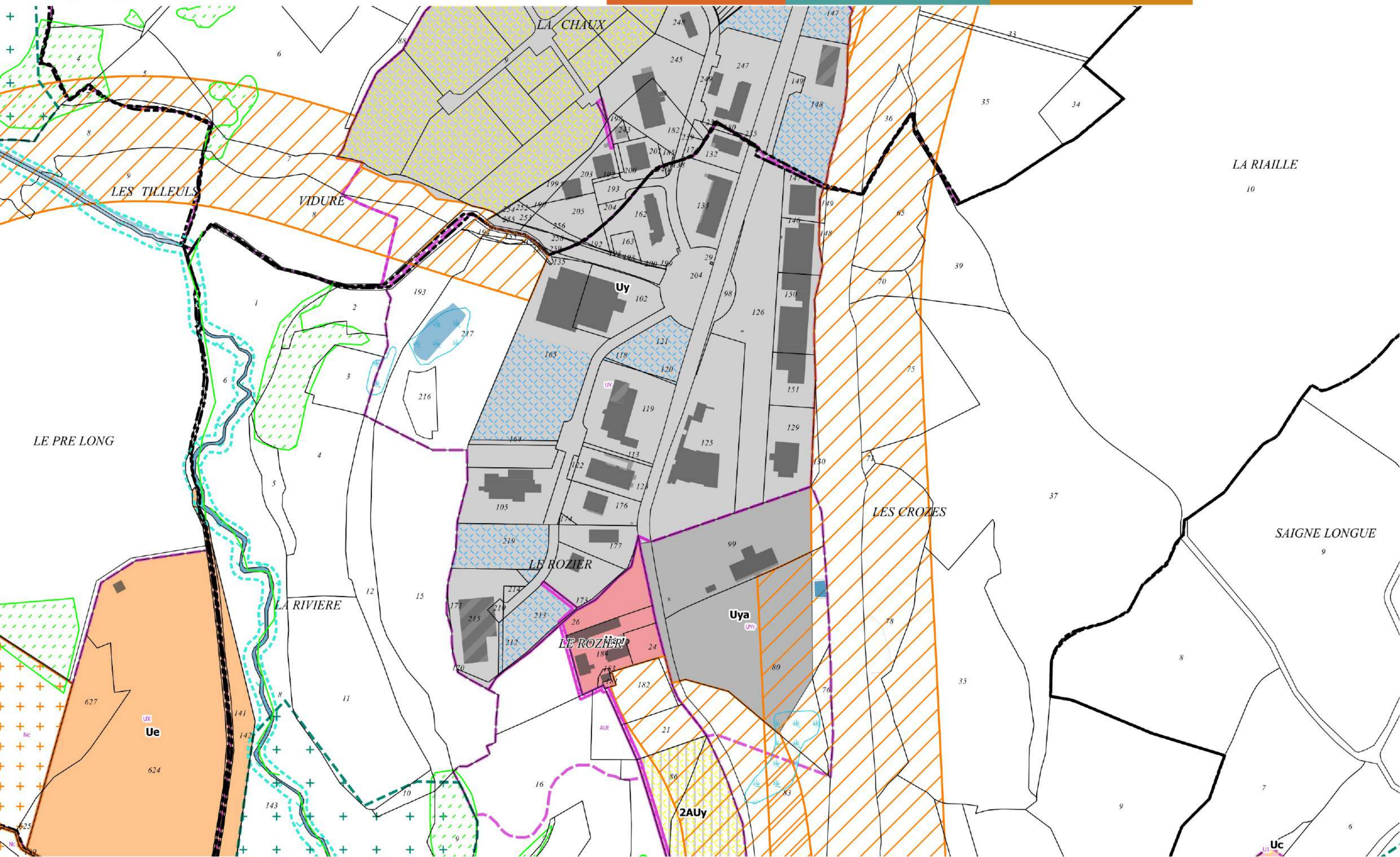

LE PRE LONG

LA RIAILLE
10

SAIGNE LONGUE
9



9 - Saint-Flour - Roueyre

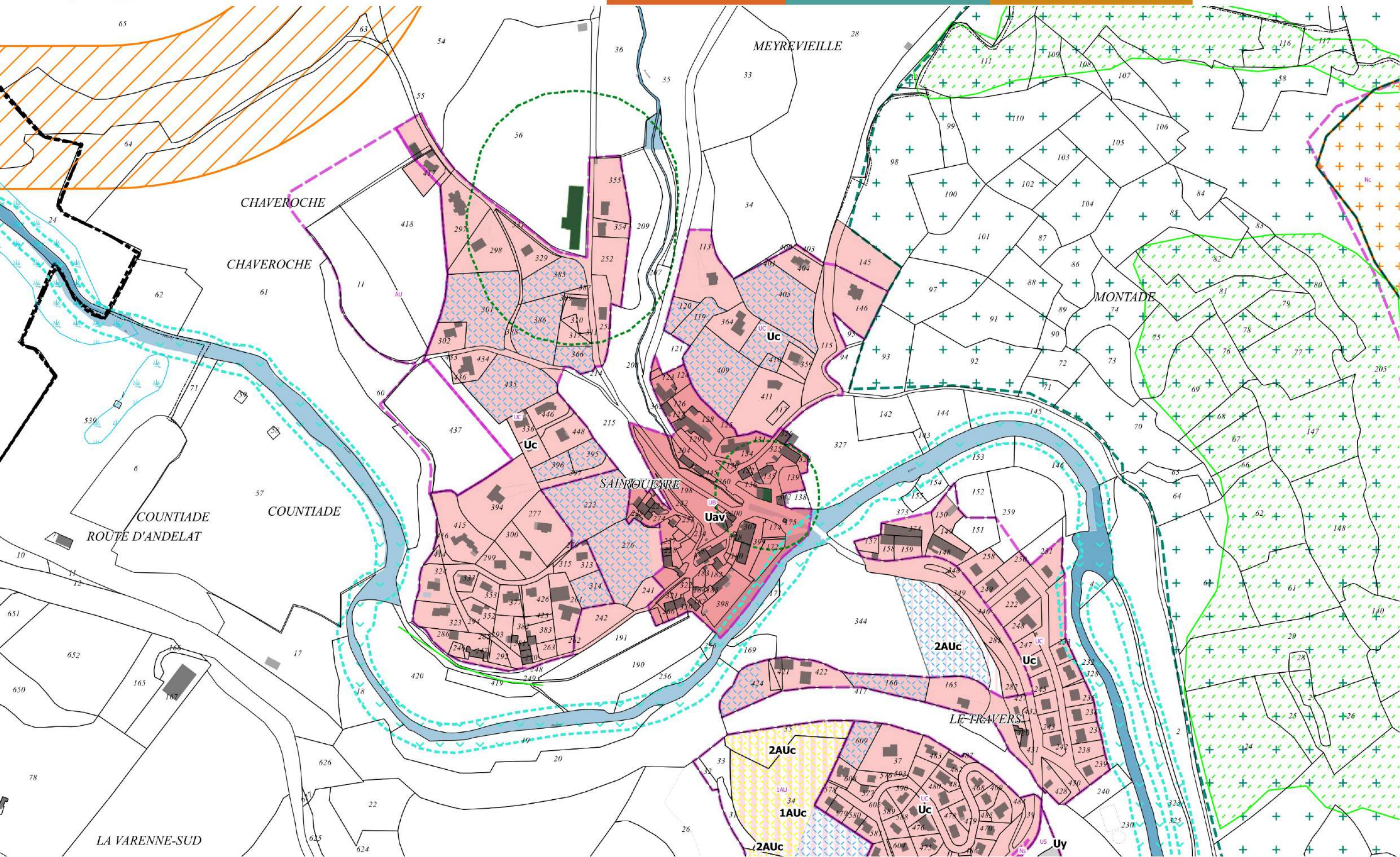

10 - Saint-Flour - Volzac

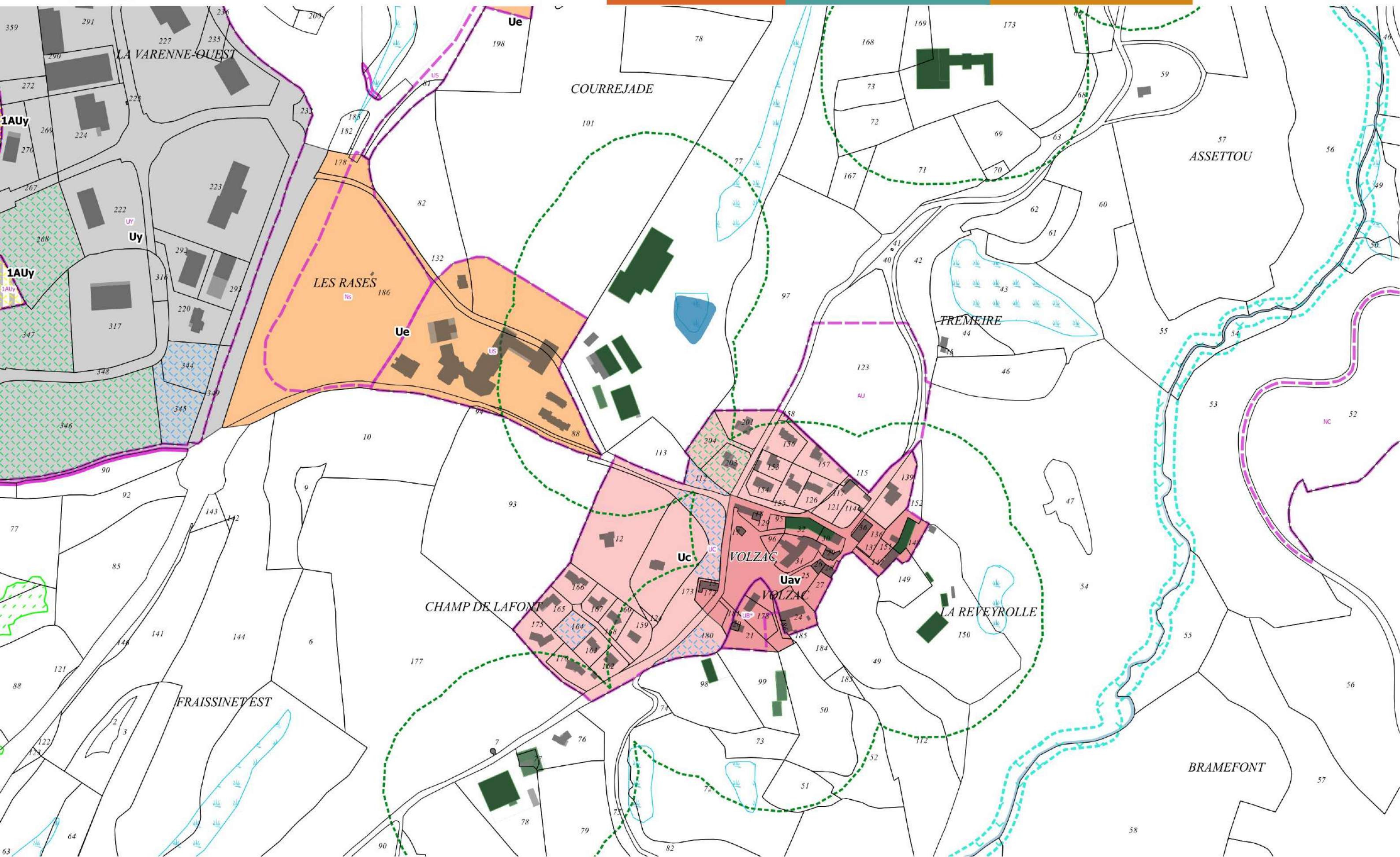



12 - Saint-Flour - Le Chapelou et Raplate

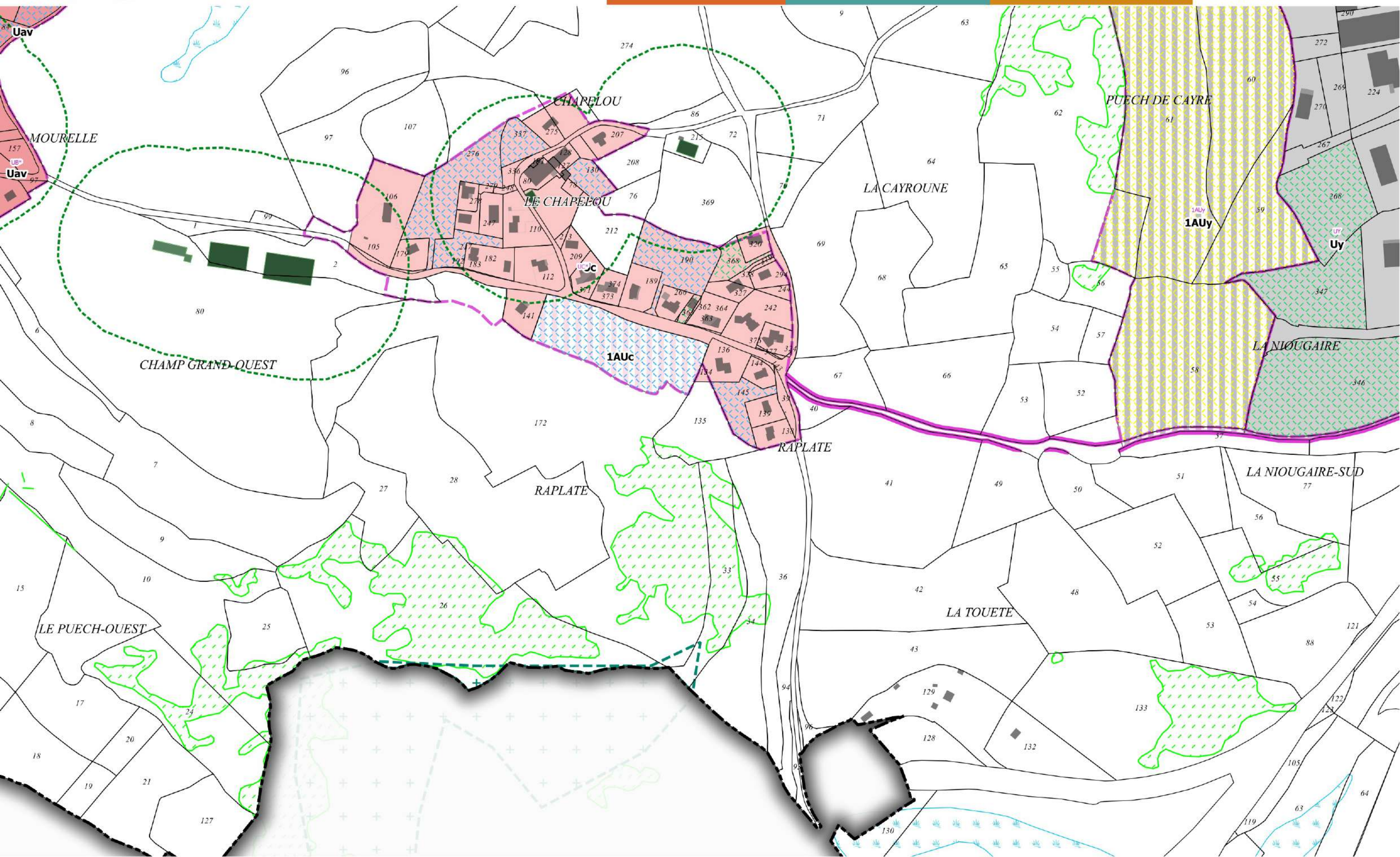



13 - Saint-Flour - Mourelle, Fraissinet et le Chassang

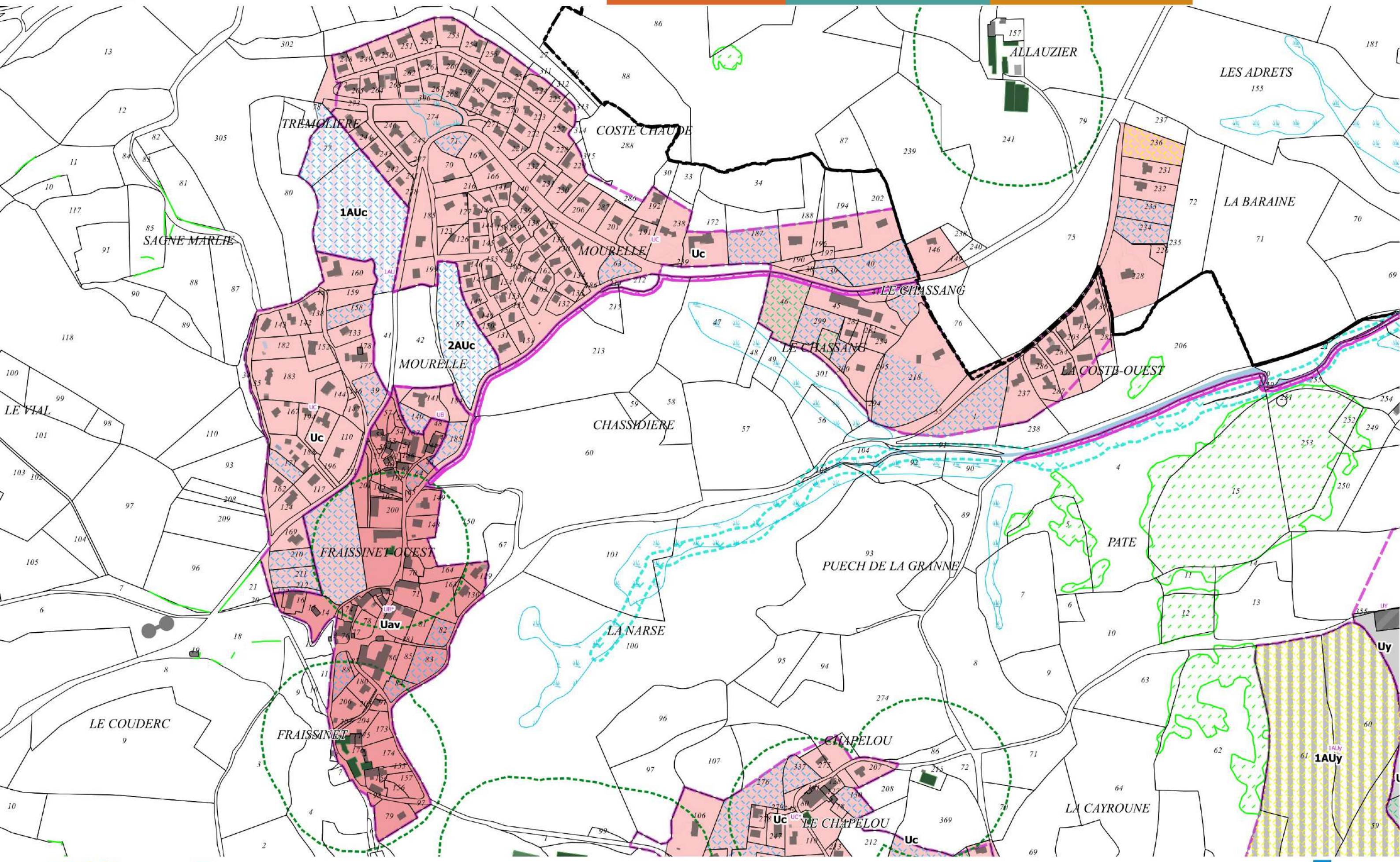



14 - Saint-Flour - Chagouze

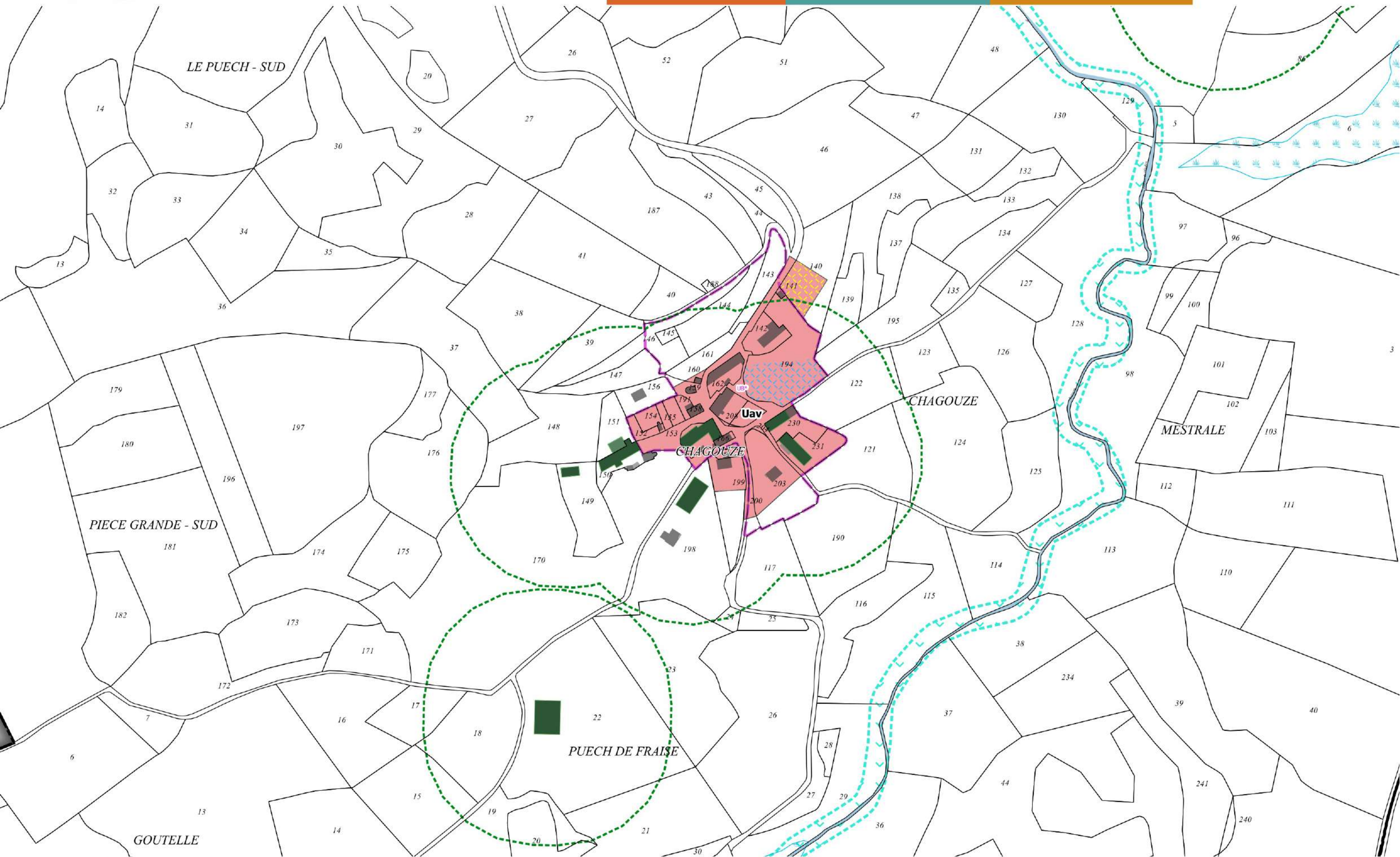



15 - Saint-Flour - Le Fayet

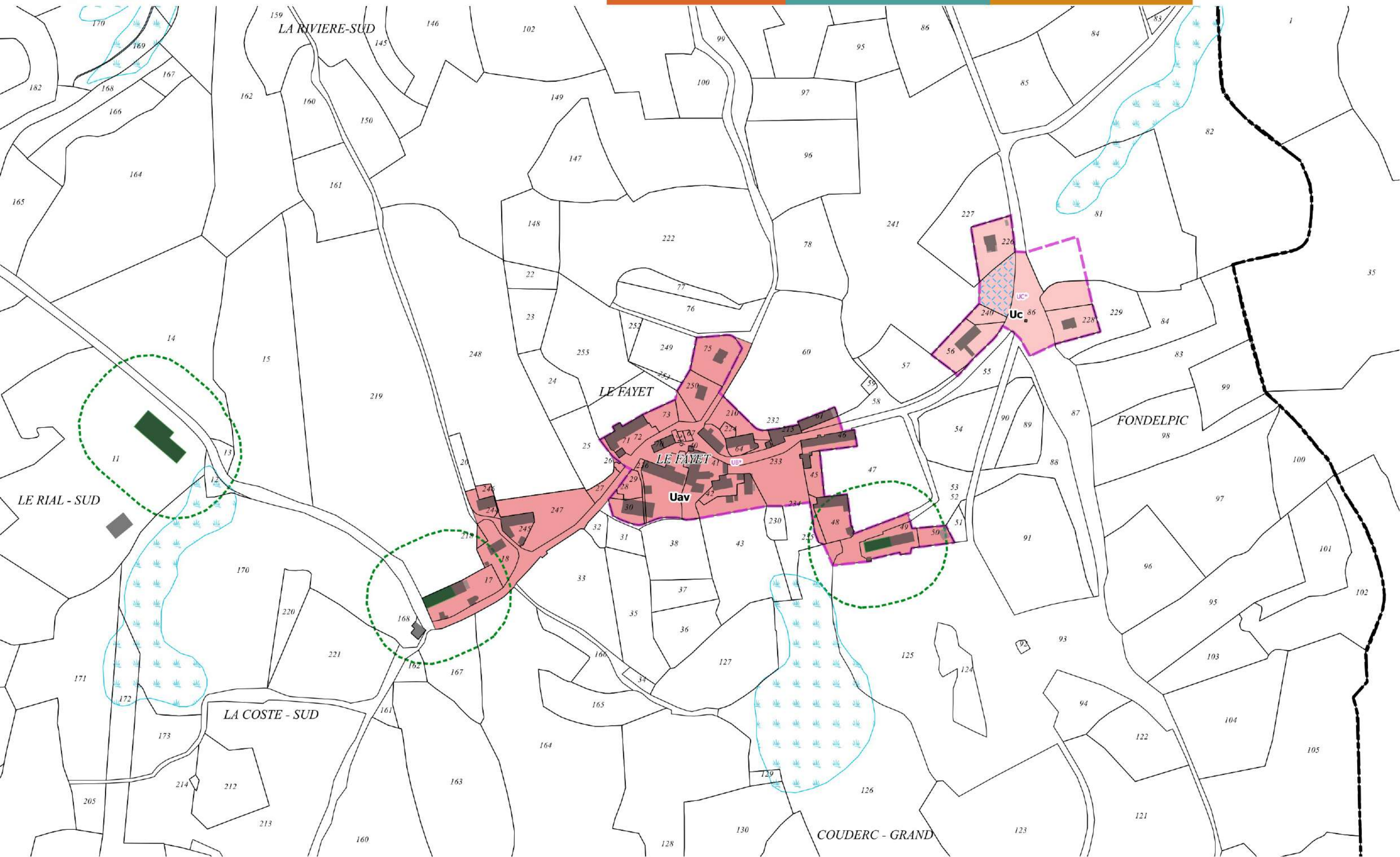



Saint-Georges

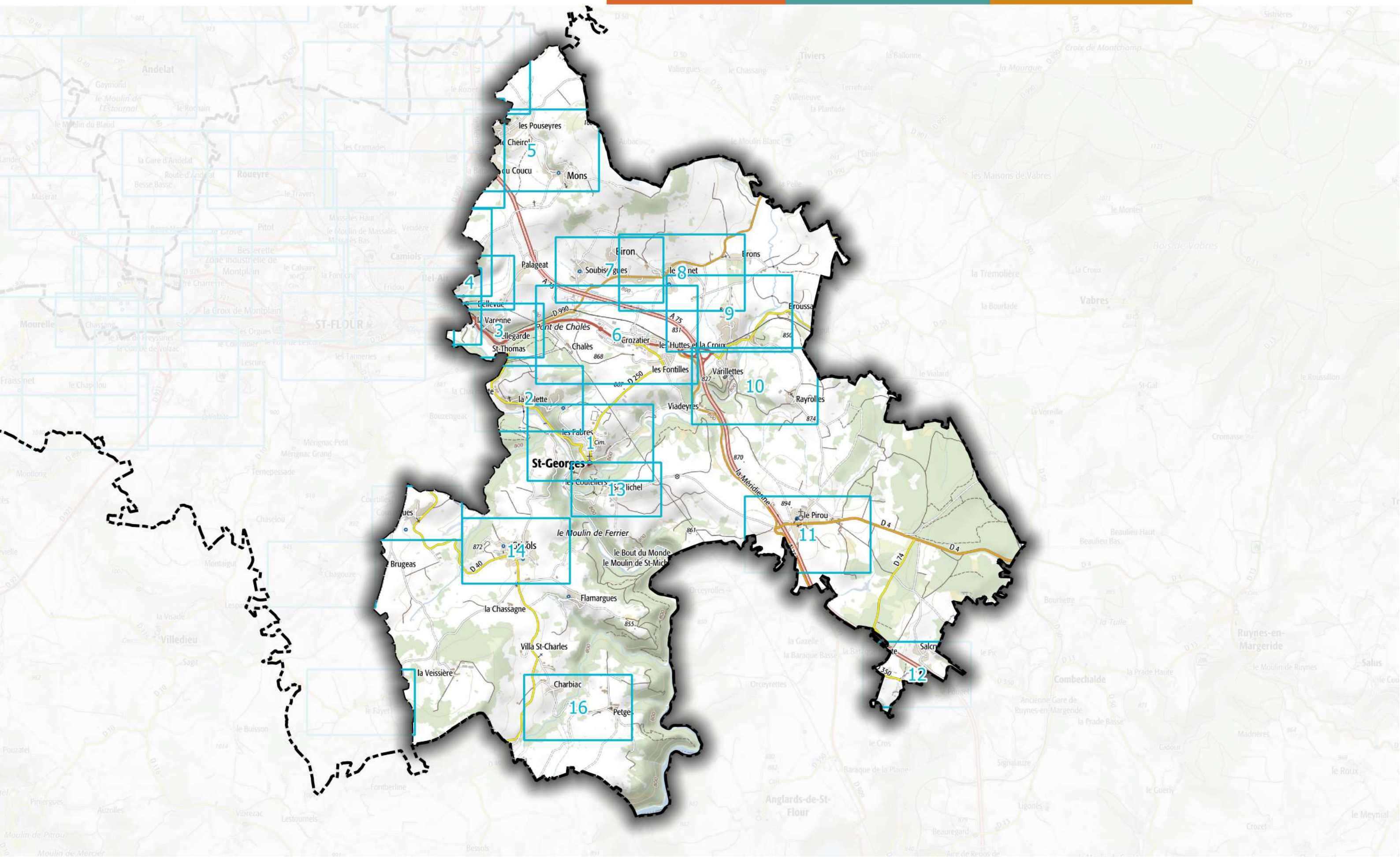



1 - Saint-Georges - Le bourg

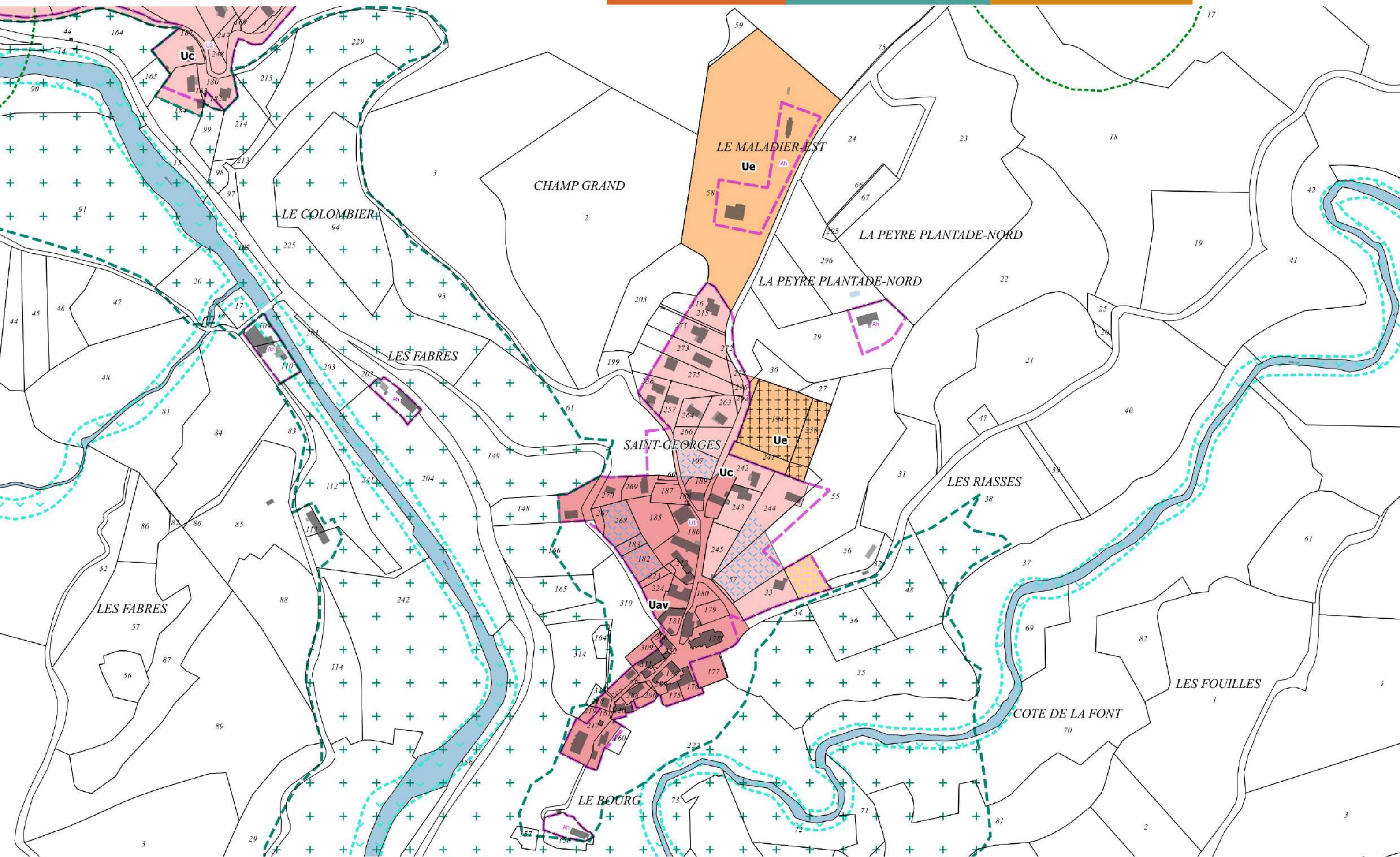



2 - Saint-Georges - La Valette et le Maladier

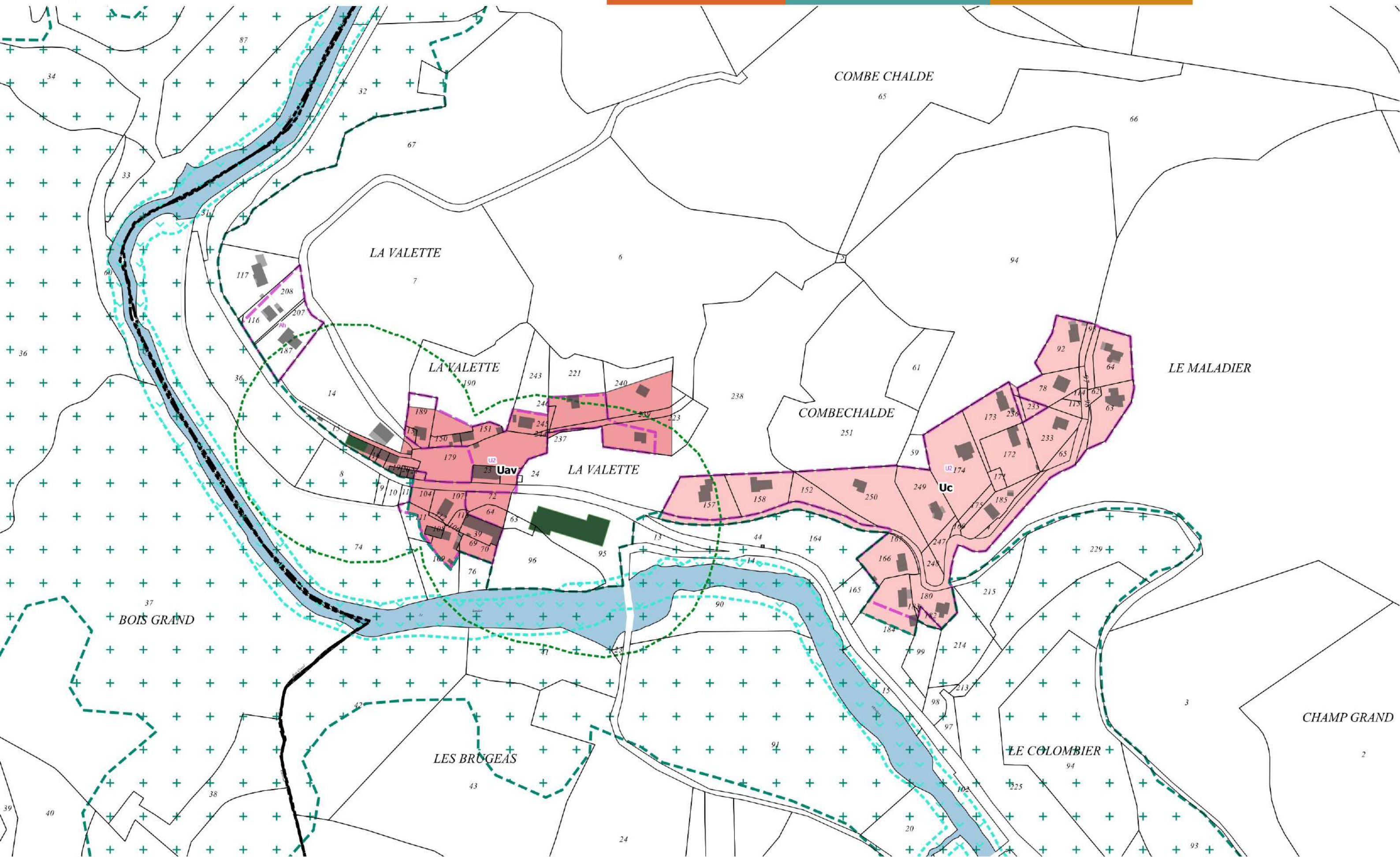



3 - Saint-Georges - La Varenne, Bellegarde et Saint-Thomas

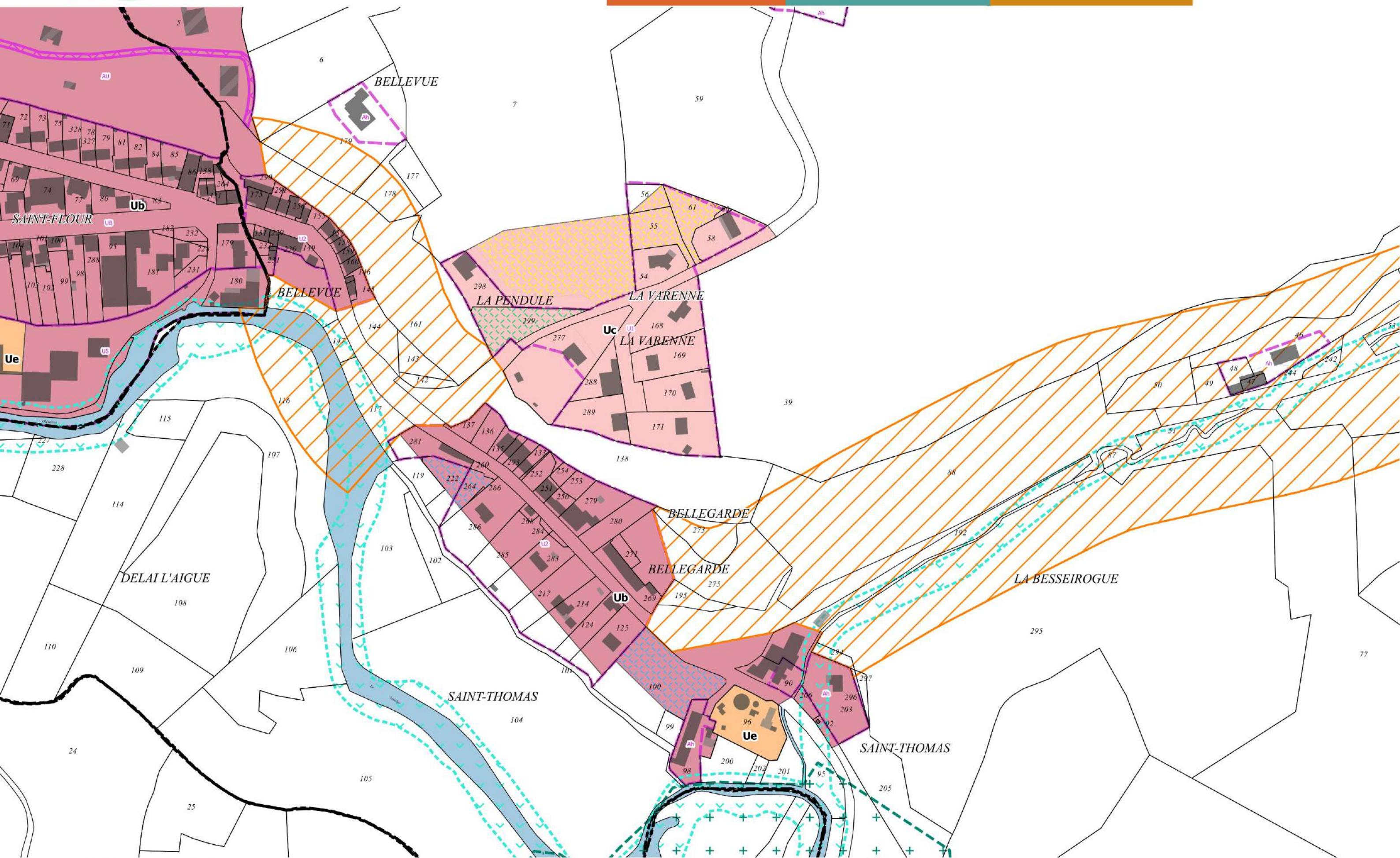

4 - Saint-Georges - Bel-Air

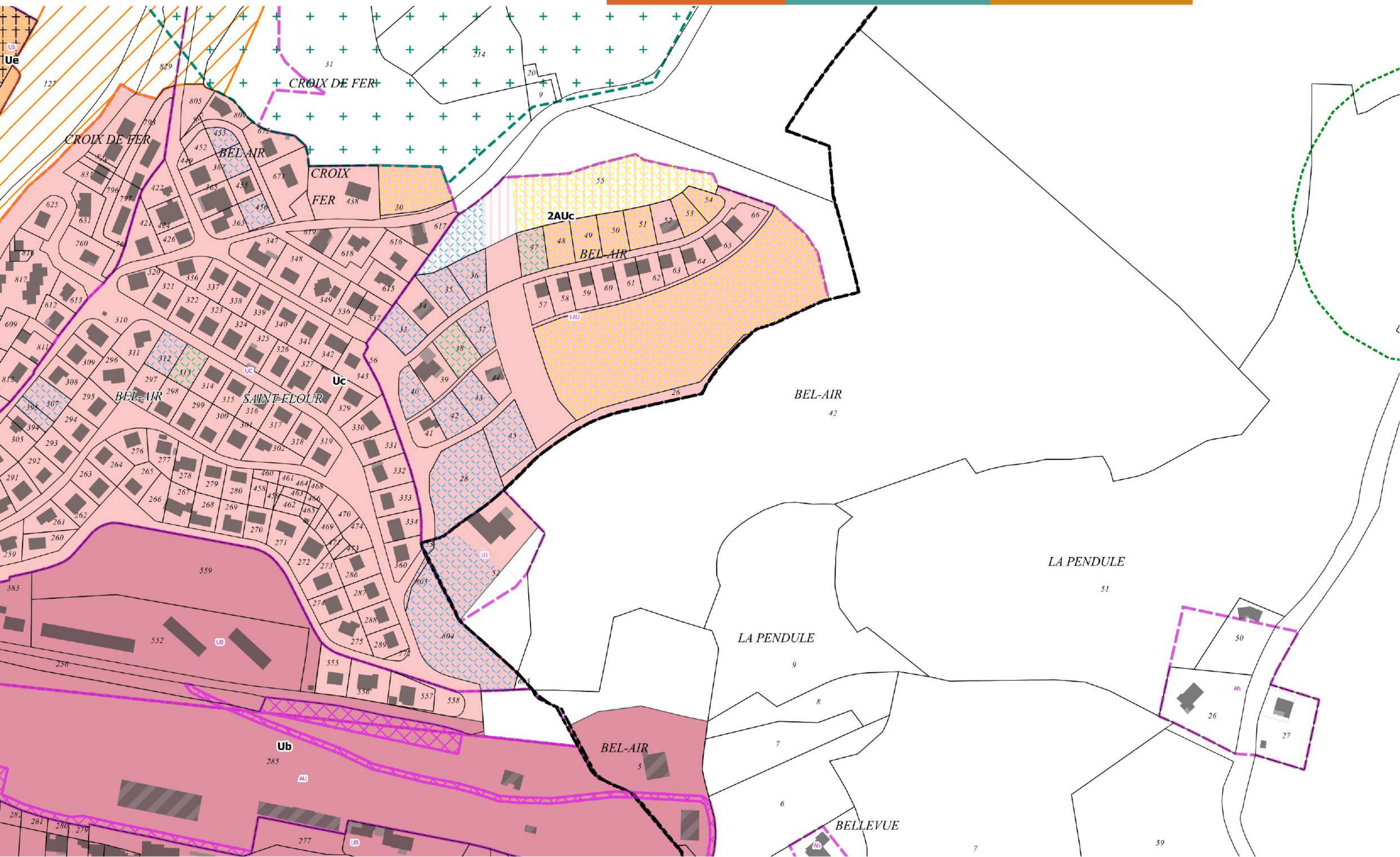



5 - Saint-Georges - Le Cheirol et Mons

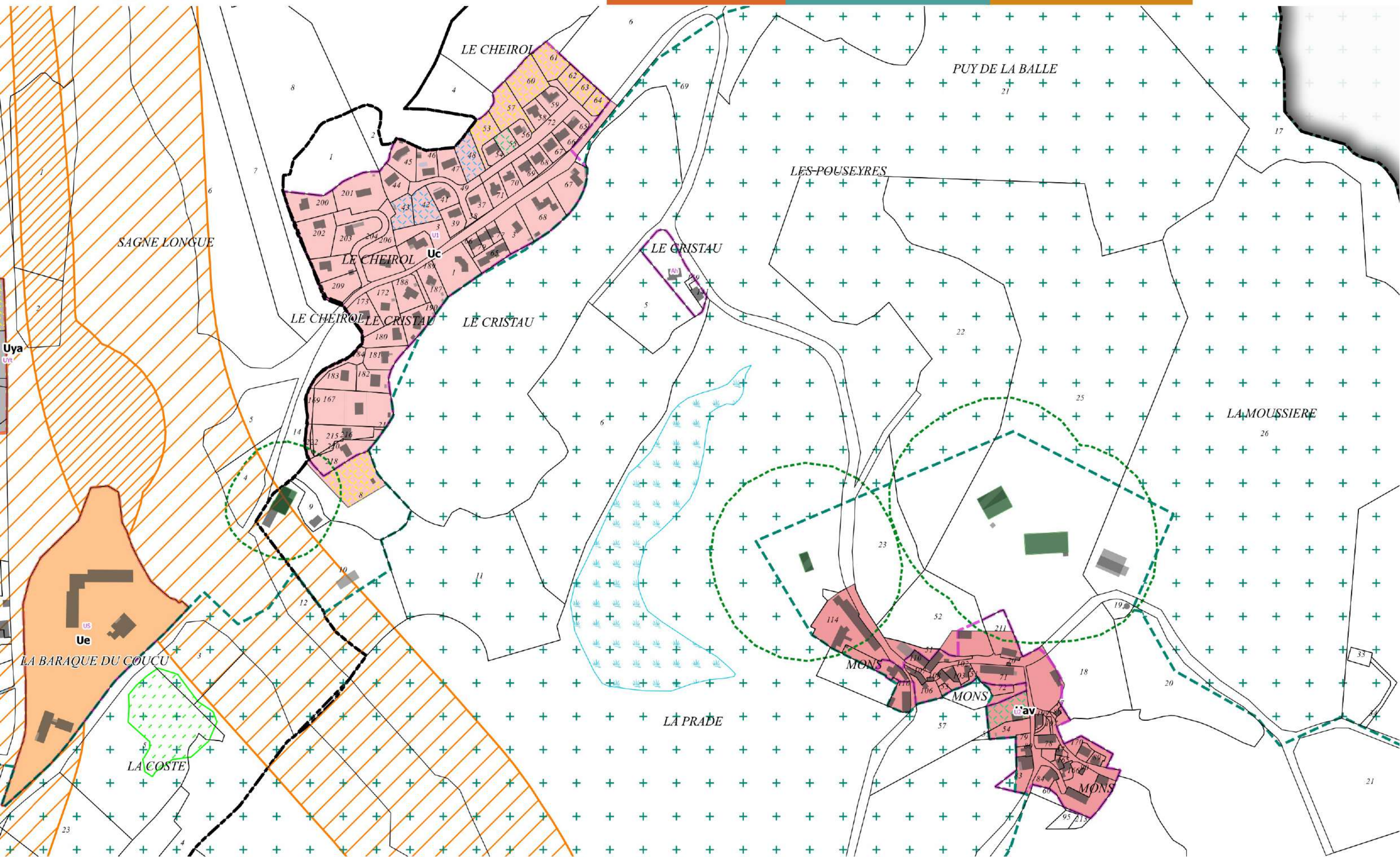



7 - Saint-Georges - Les Arbres, Soubisergues et Biron

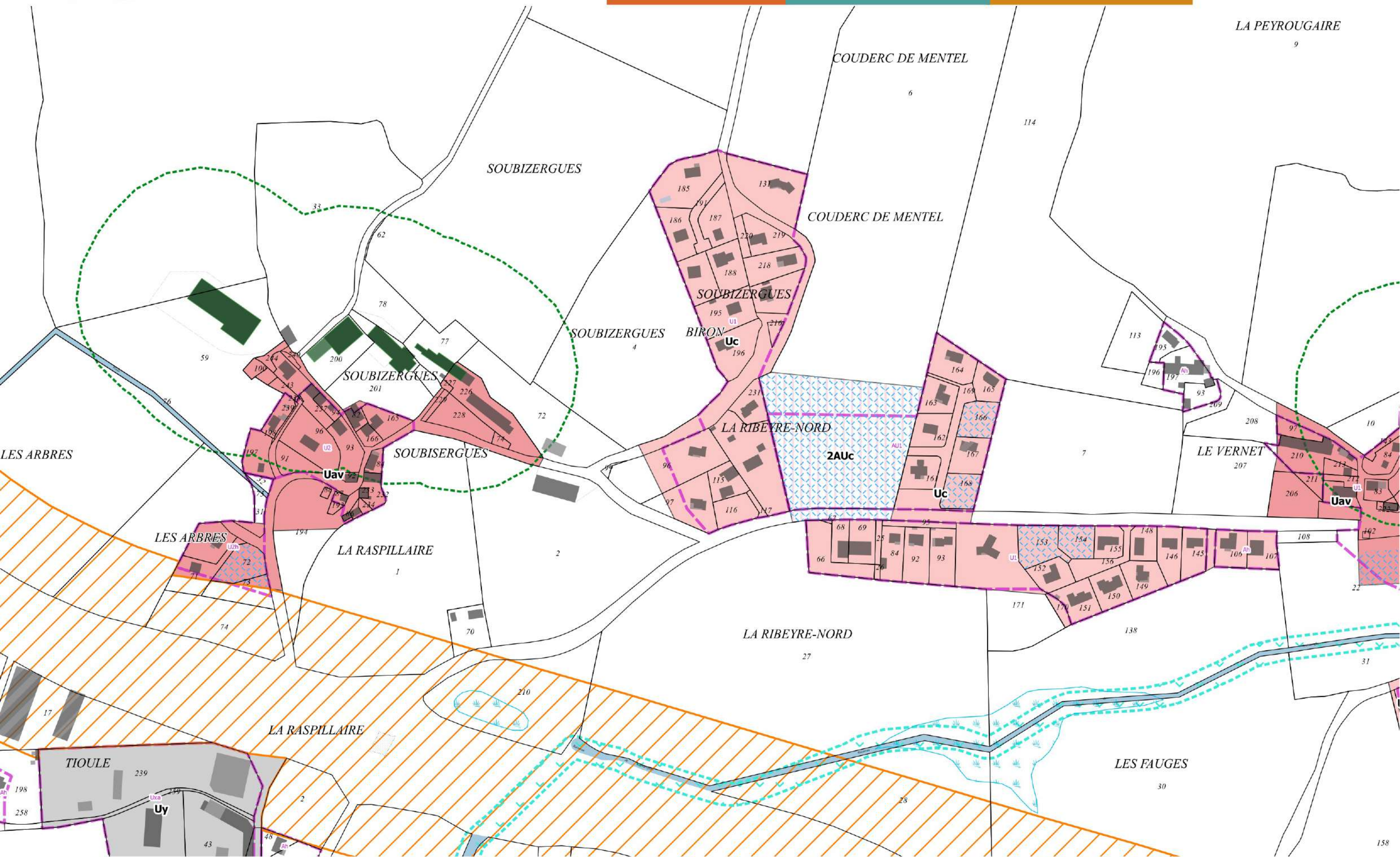



9 - Saint-Georges - Les Huttes et la Croix (Nord)

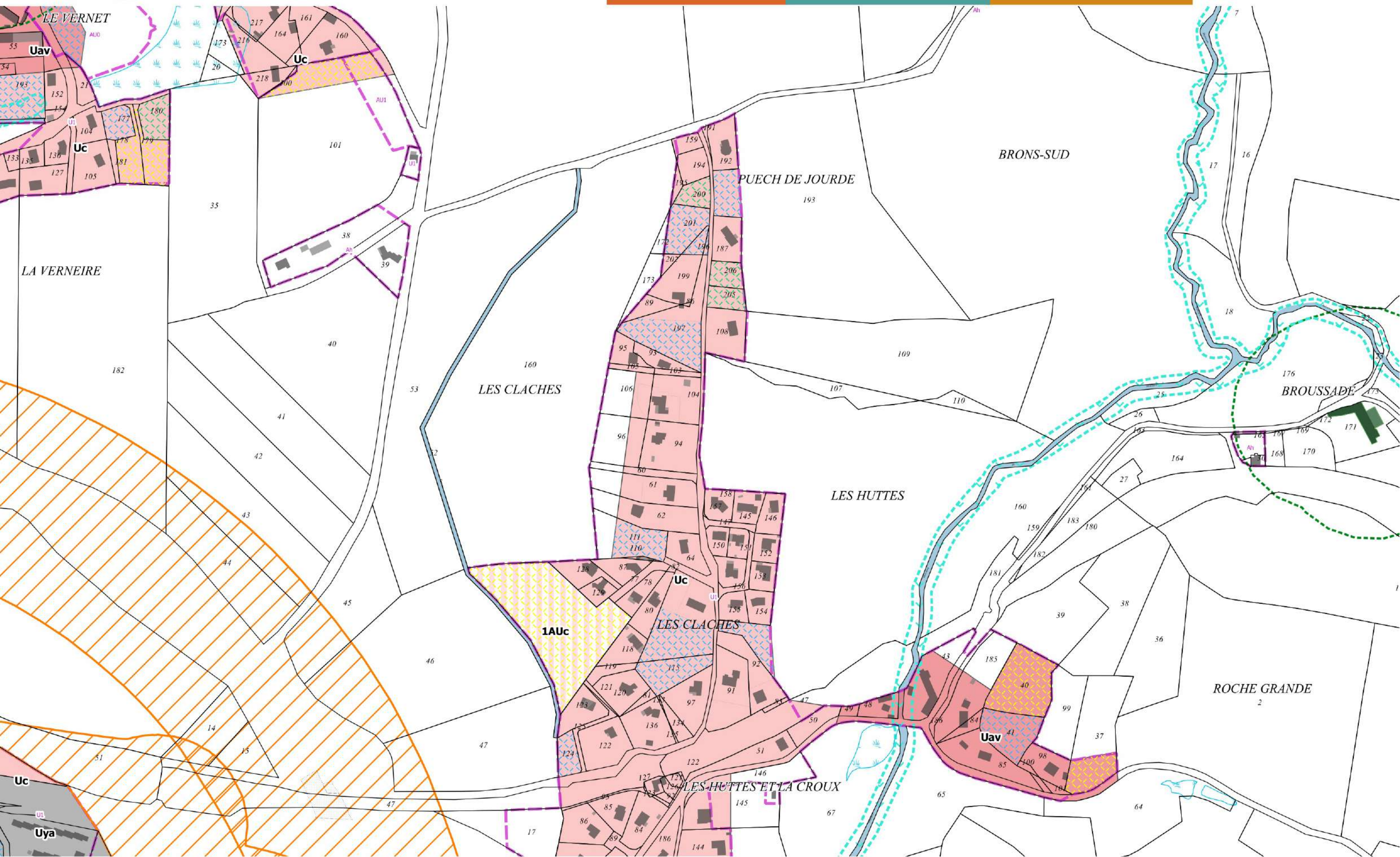



10 - Saint-Georges - Les Huttes et la Croux (Sud), Varillettes et Rayrolles

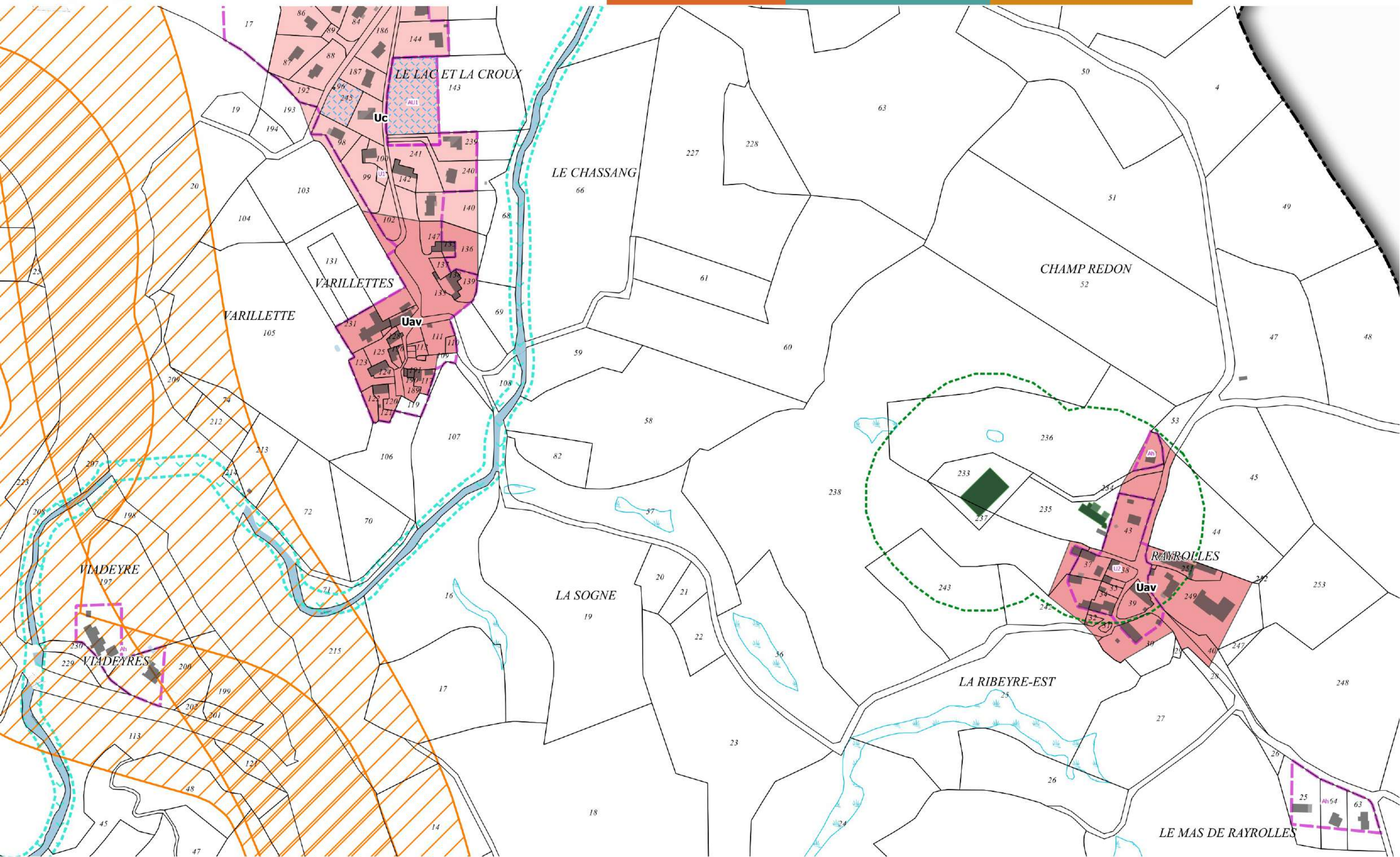



11 - Saint-Georges - Le Pirou, les Pouzes et Champ Grand

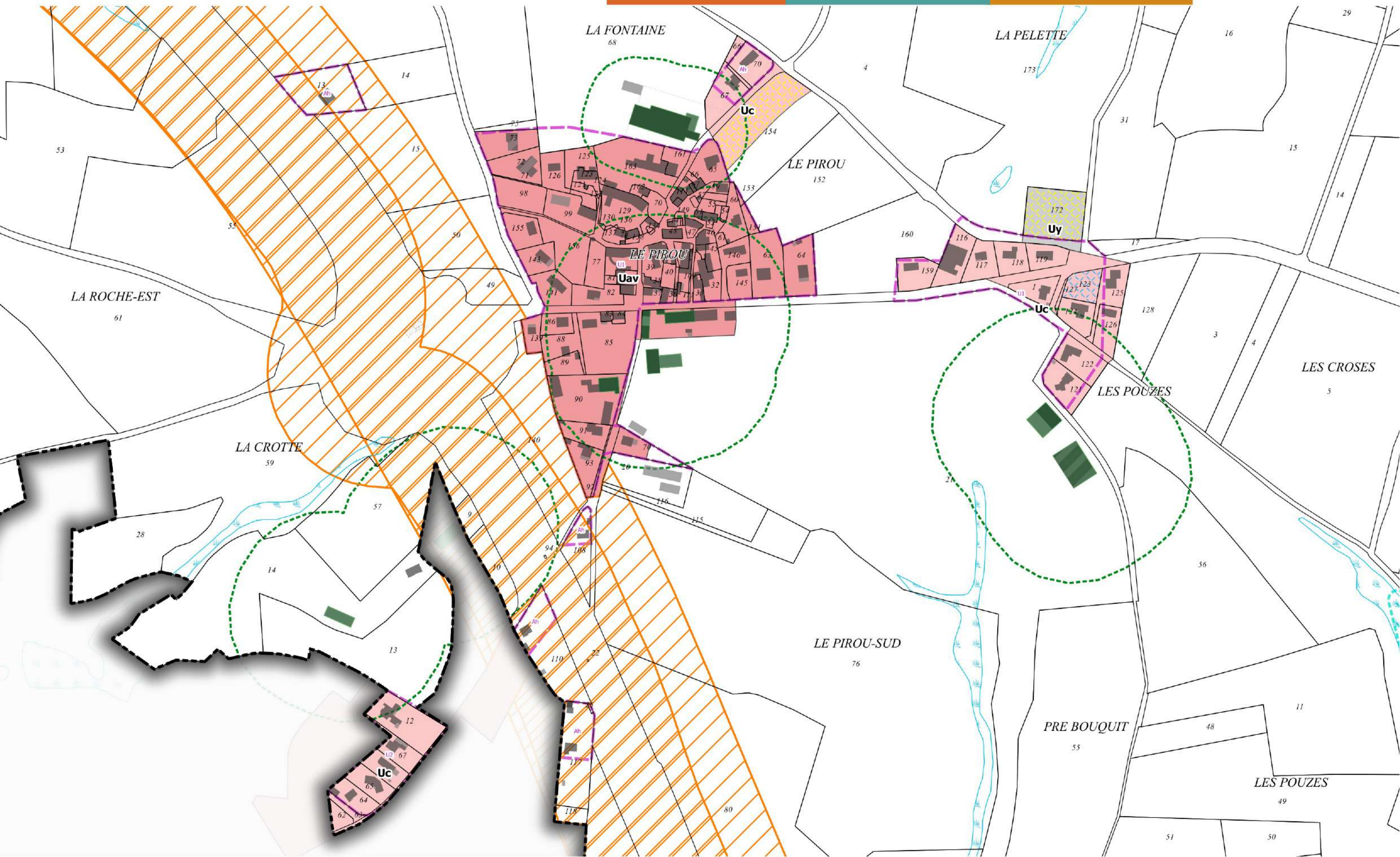



12 - Saint-Georges - Le Pouget

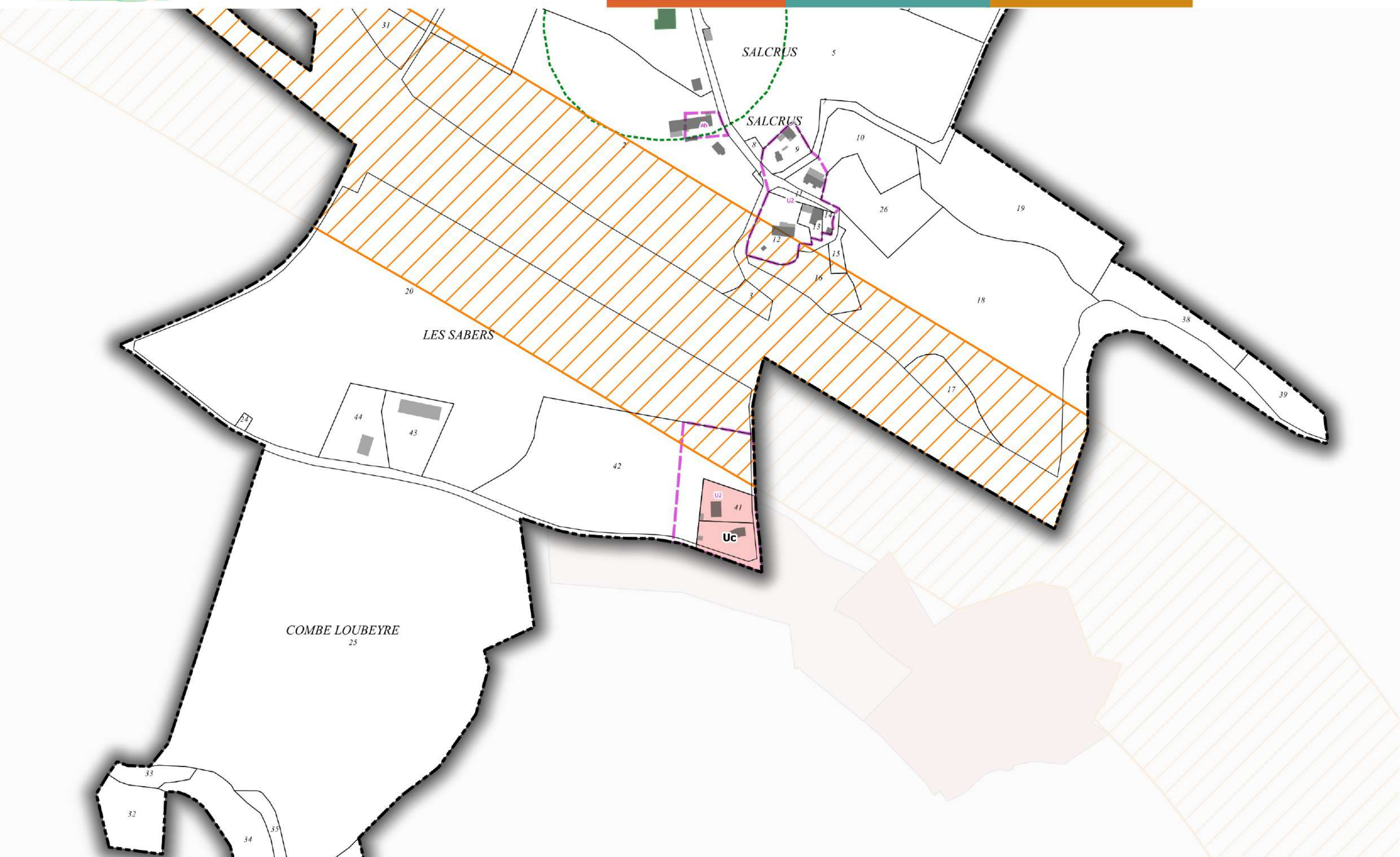

13 - Saint-Georges - Saint-Michel

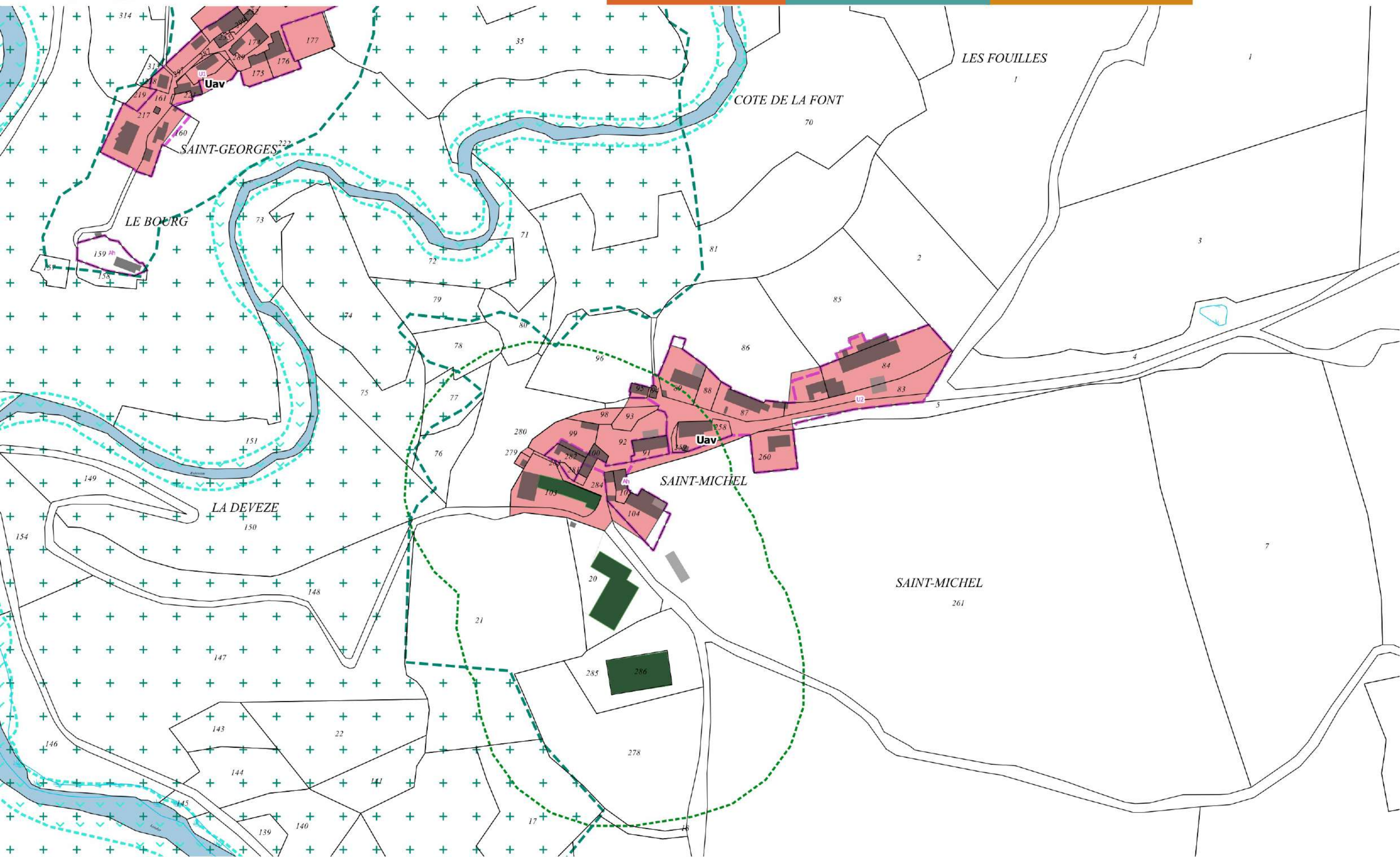



14 - Saint-Georges - Grizols

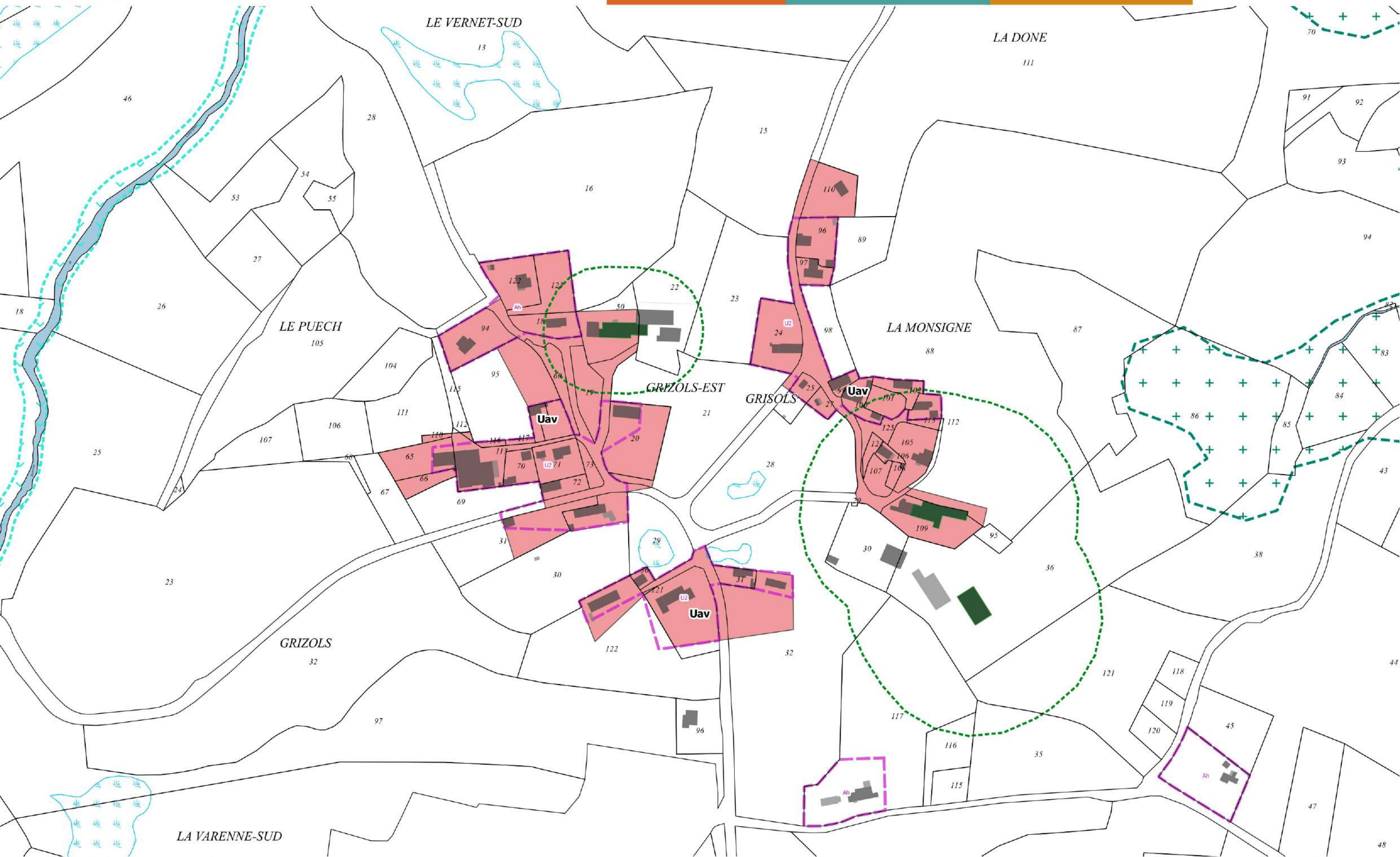



15 - Saint-Georges - Cousergues

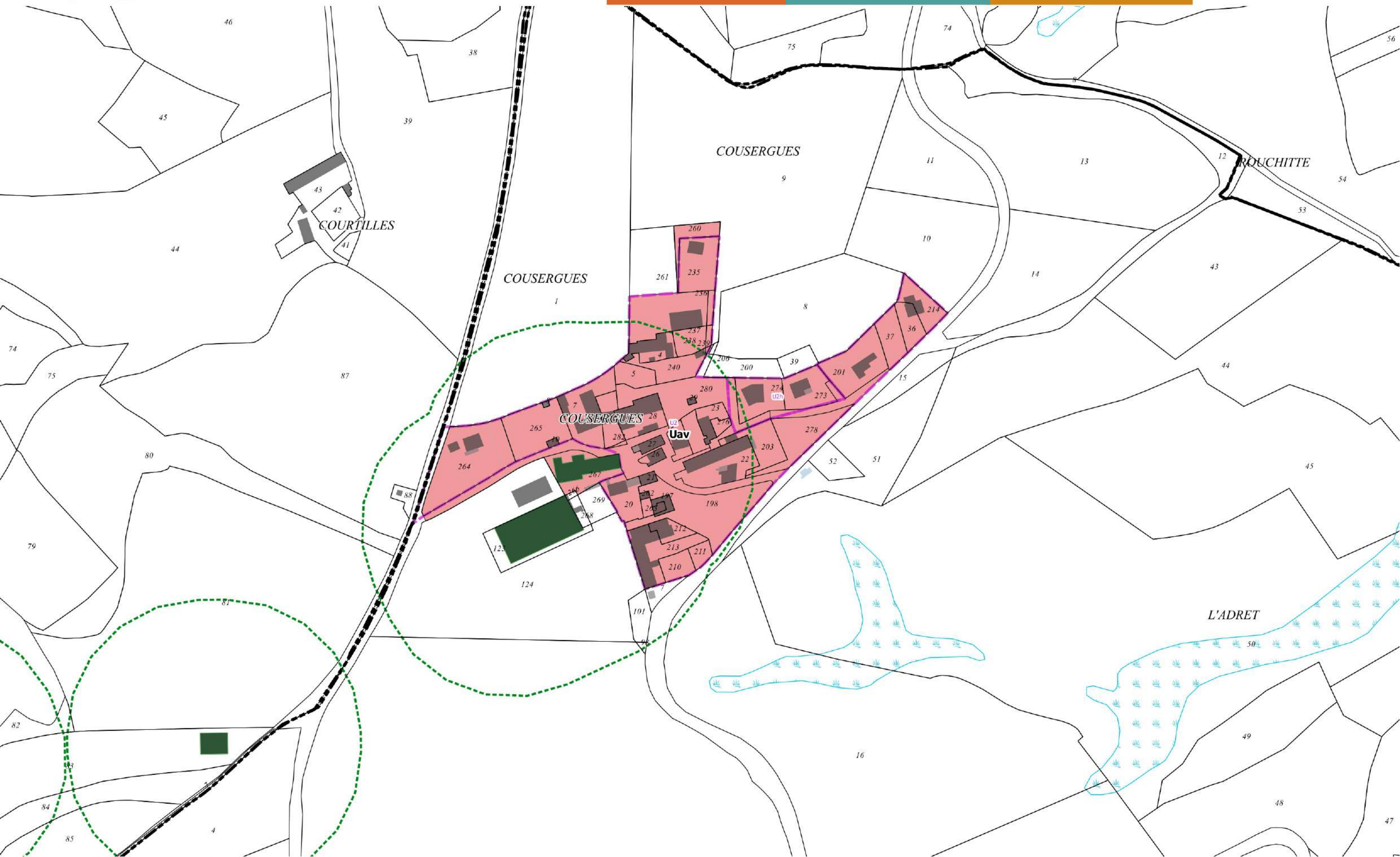

16 - Saint-Georges - Petges

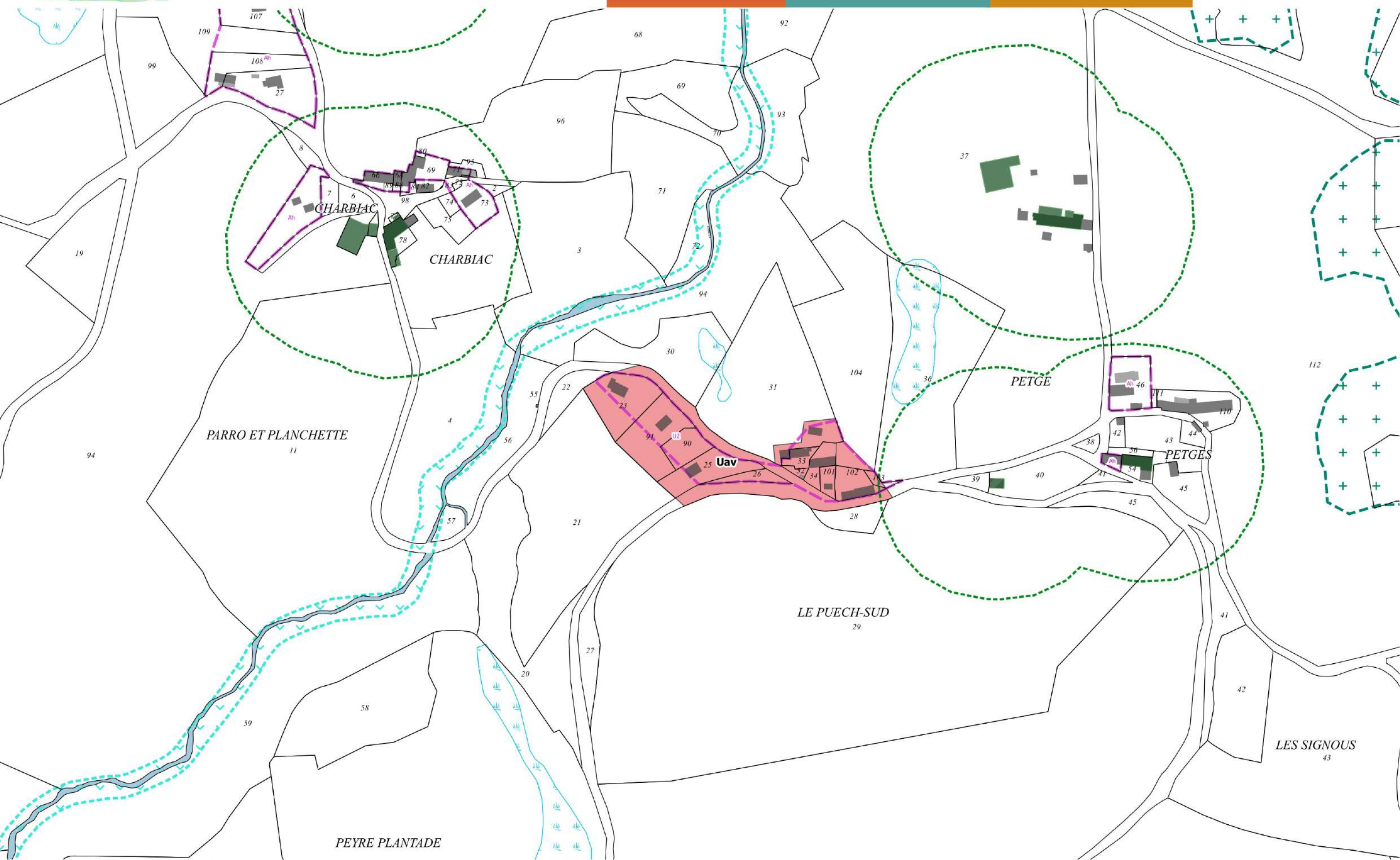



Saint-Martial

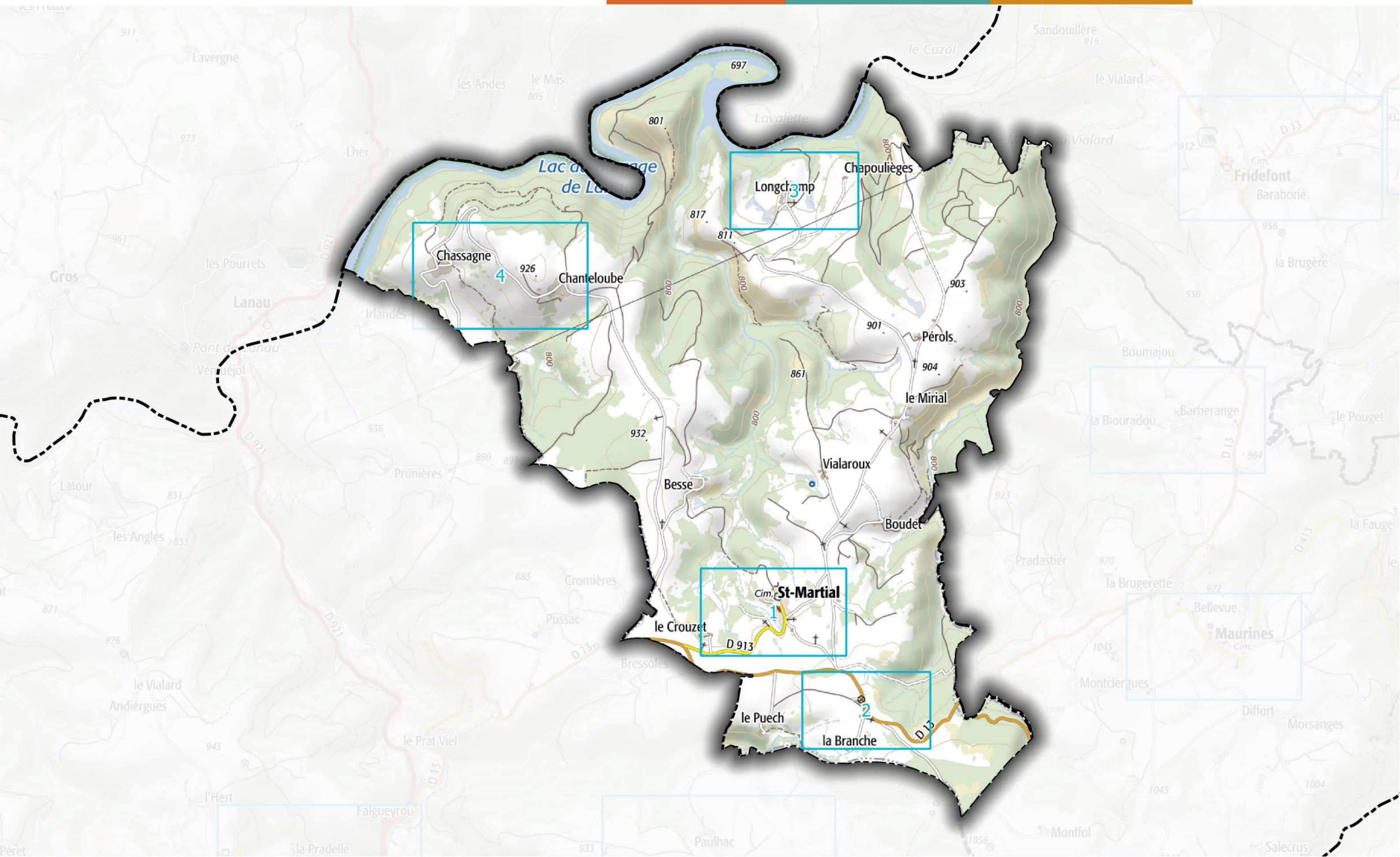



1 - Saint-Martial - Le Bourg

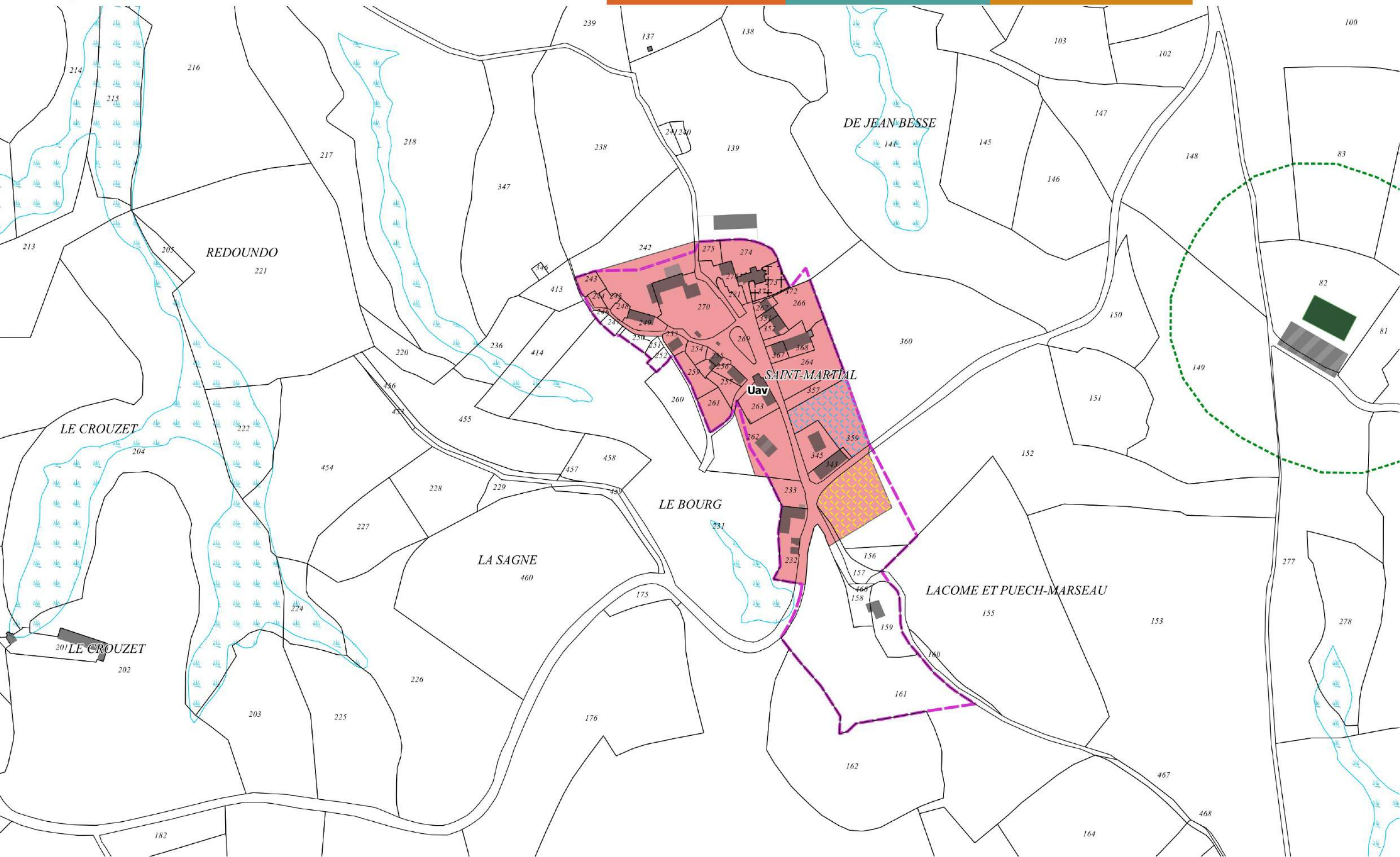



2 - Saint-Martial - La Branche

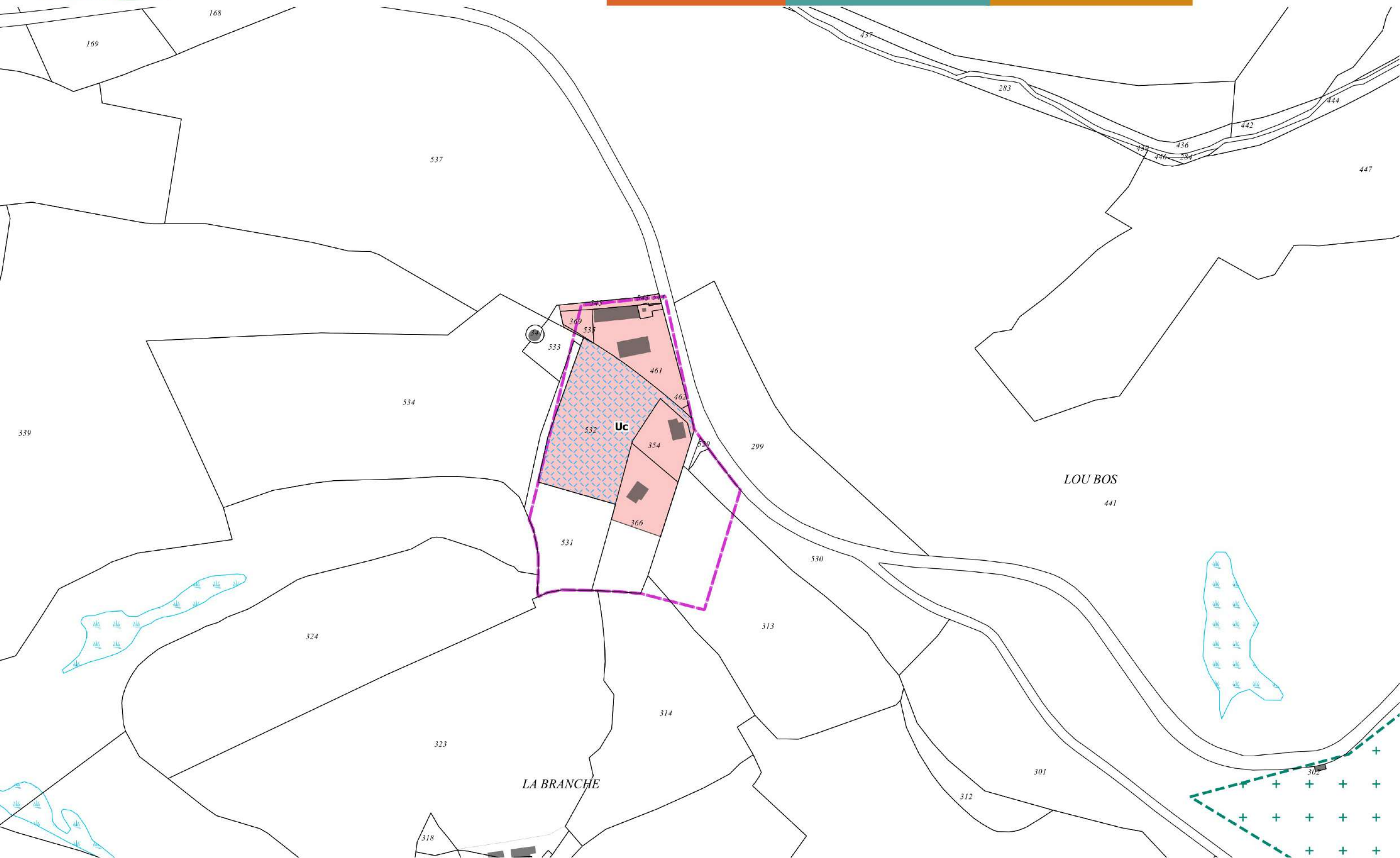



3 - Saint-Martial - Longchamp

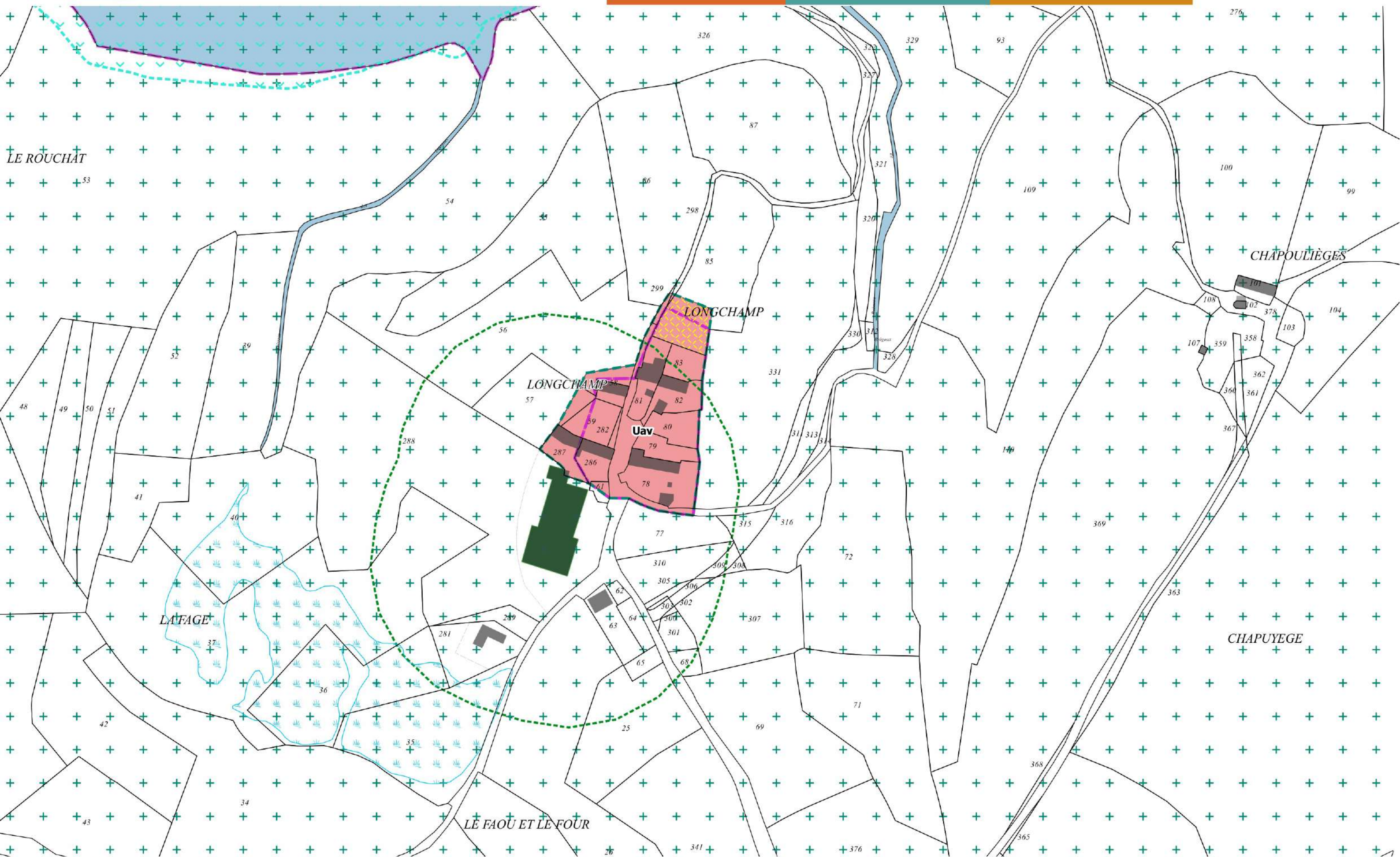



4 - Saint-Martial - Chassagne et Chanteloube

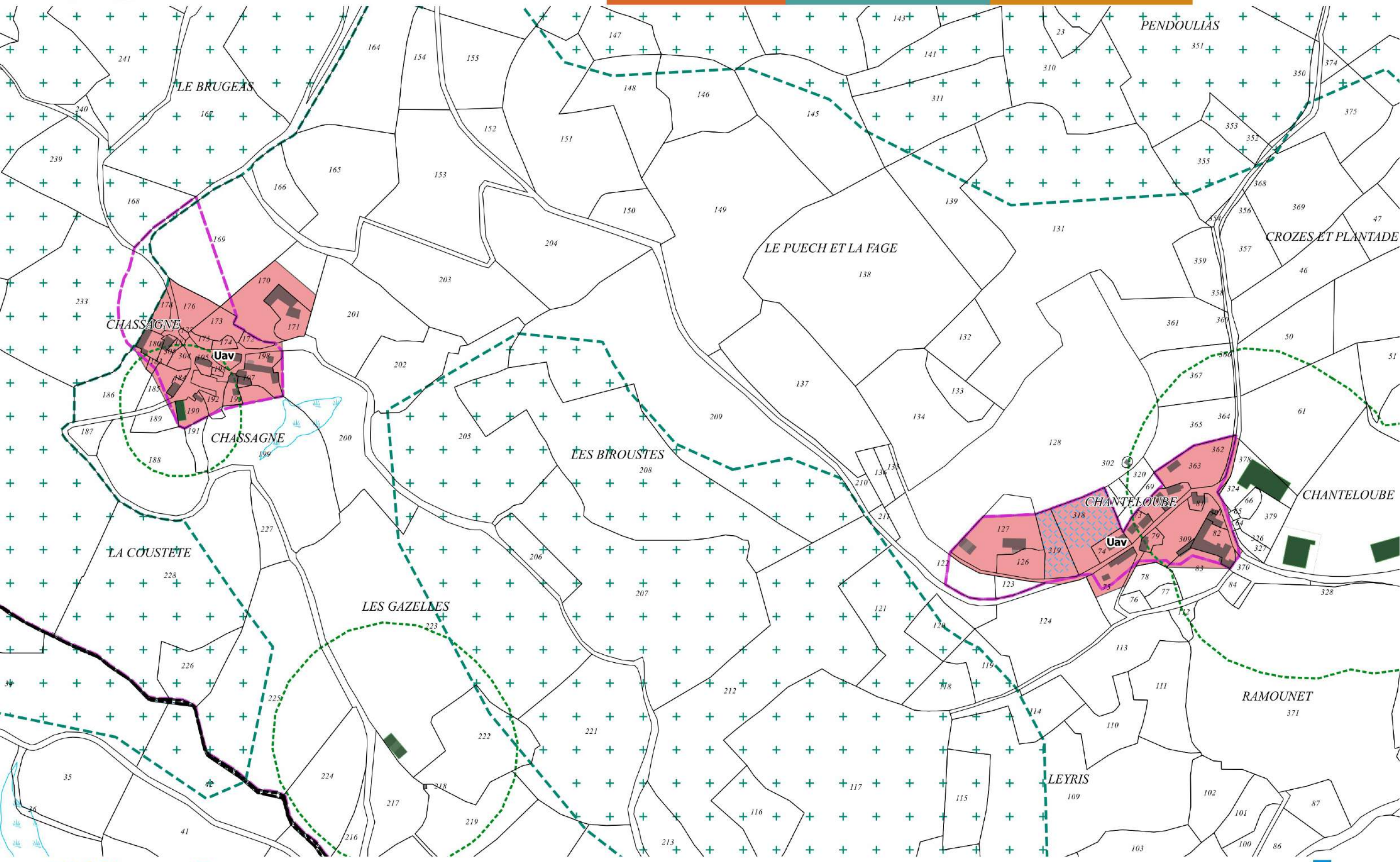



Saint-Martin-sous-Vigouroux

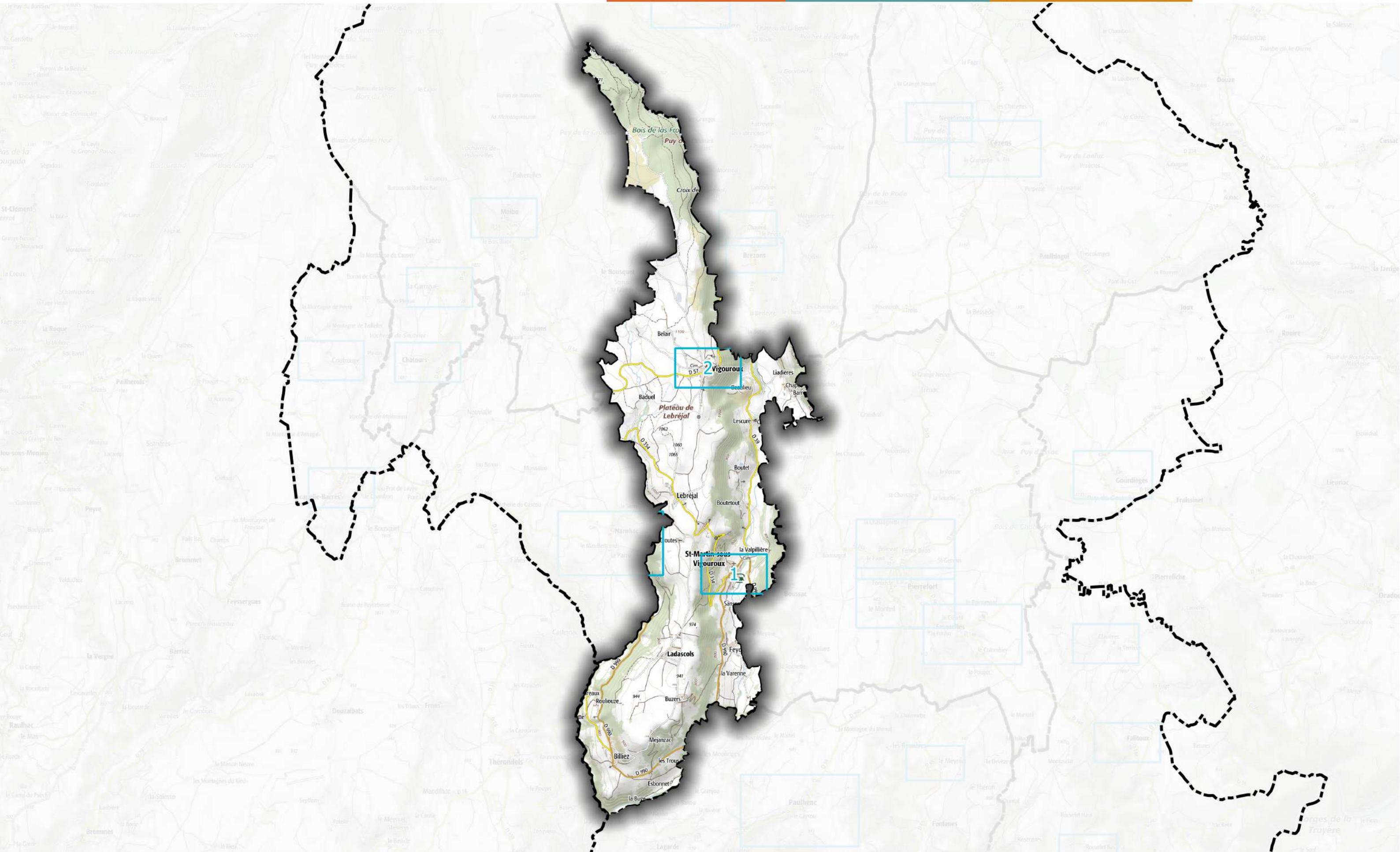



1 - Saint-Martin-sous-Vigouroux - Le Bourg

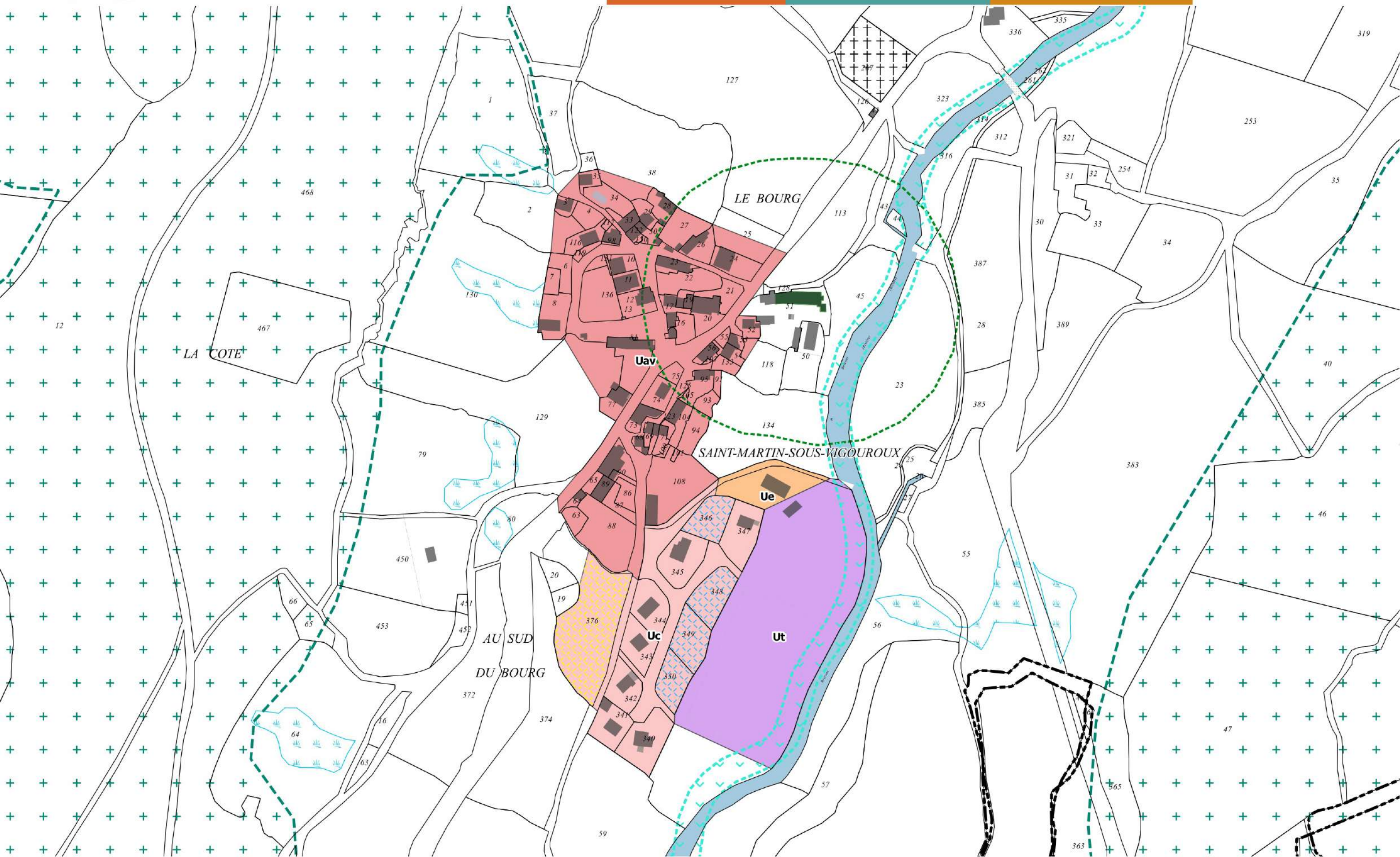



2 - Saint-Martin-sous-Vigouroux - Vigouroux

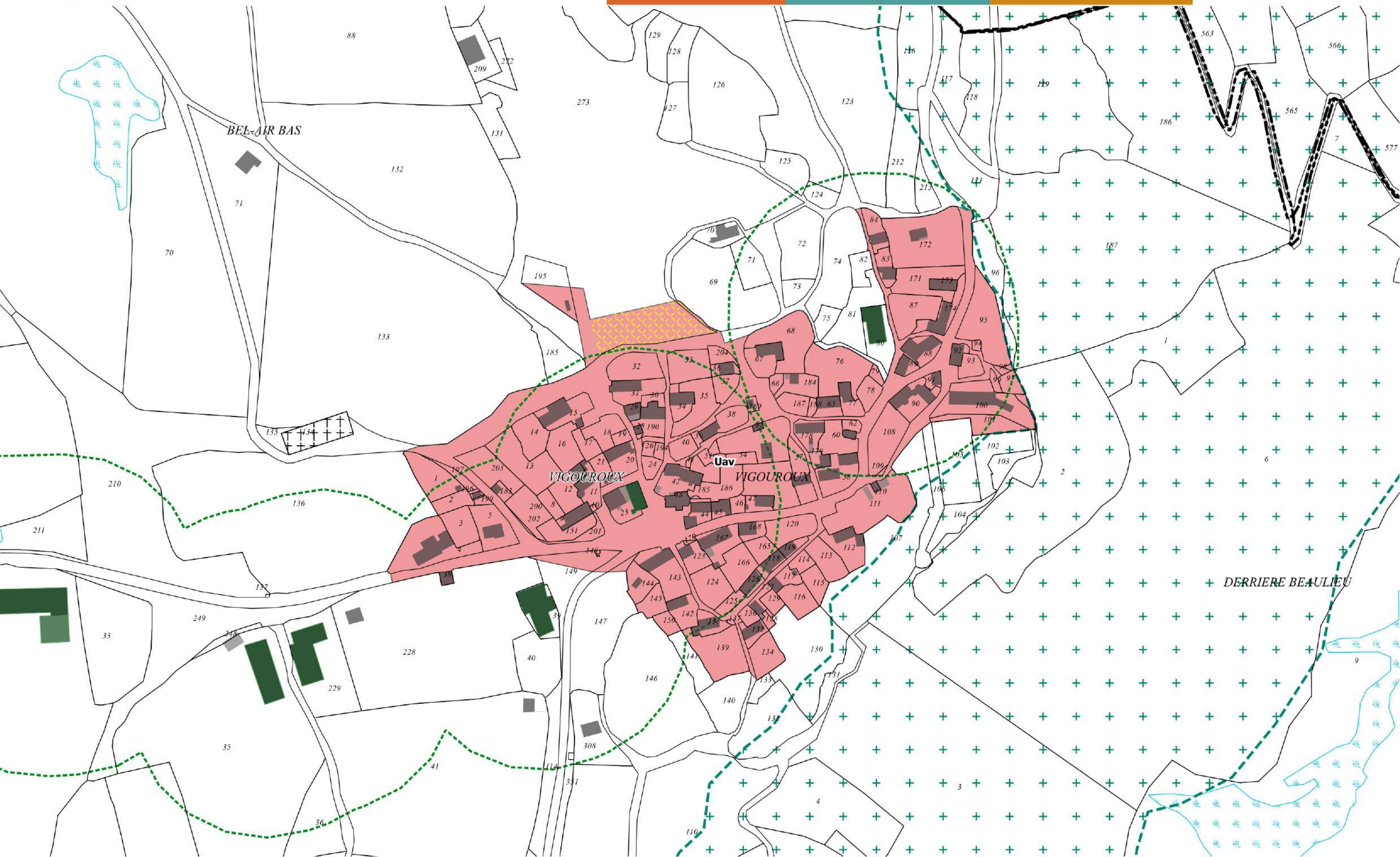



Saint-Rémy-de-Chaudes-Aigues

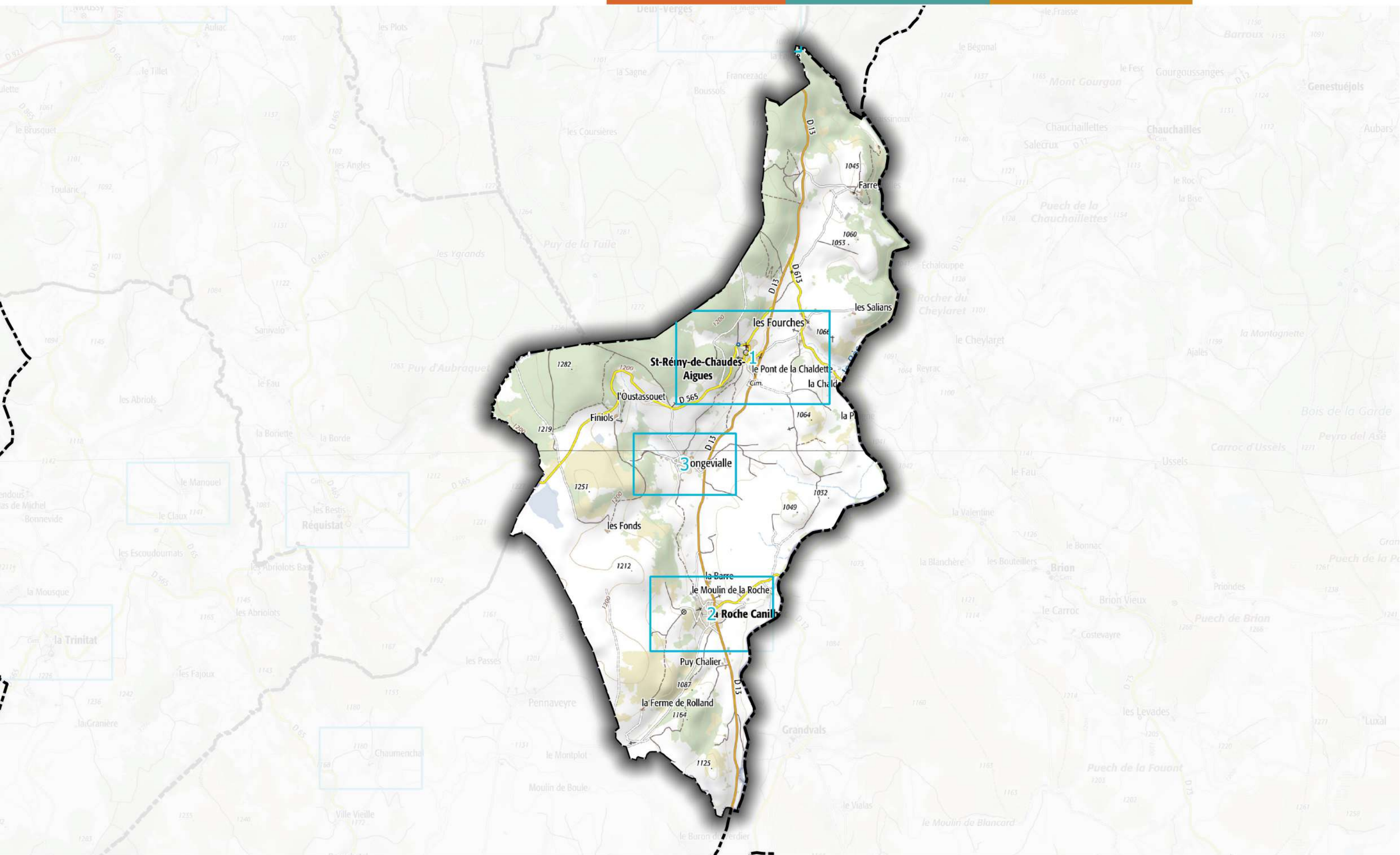



1 - Saint-Rémy-de-Chaudes-Aigues - Le Bourg

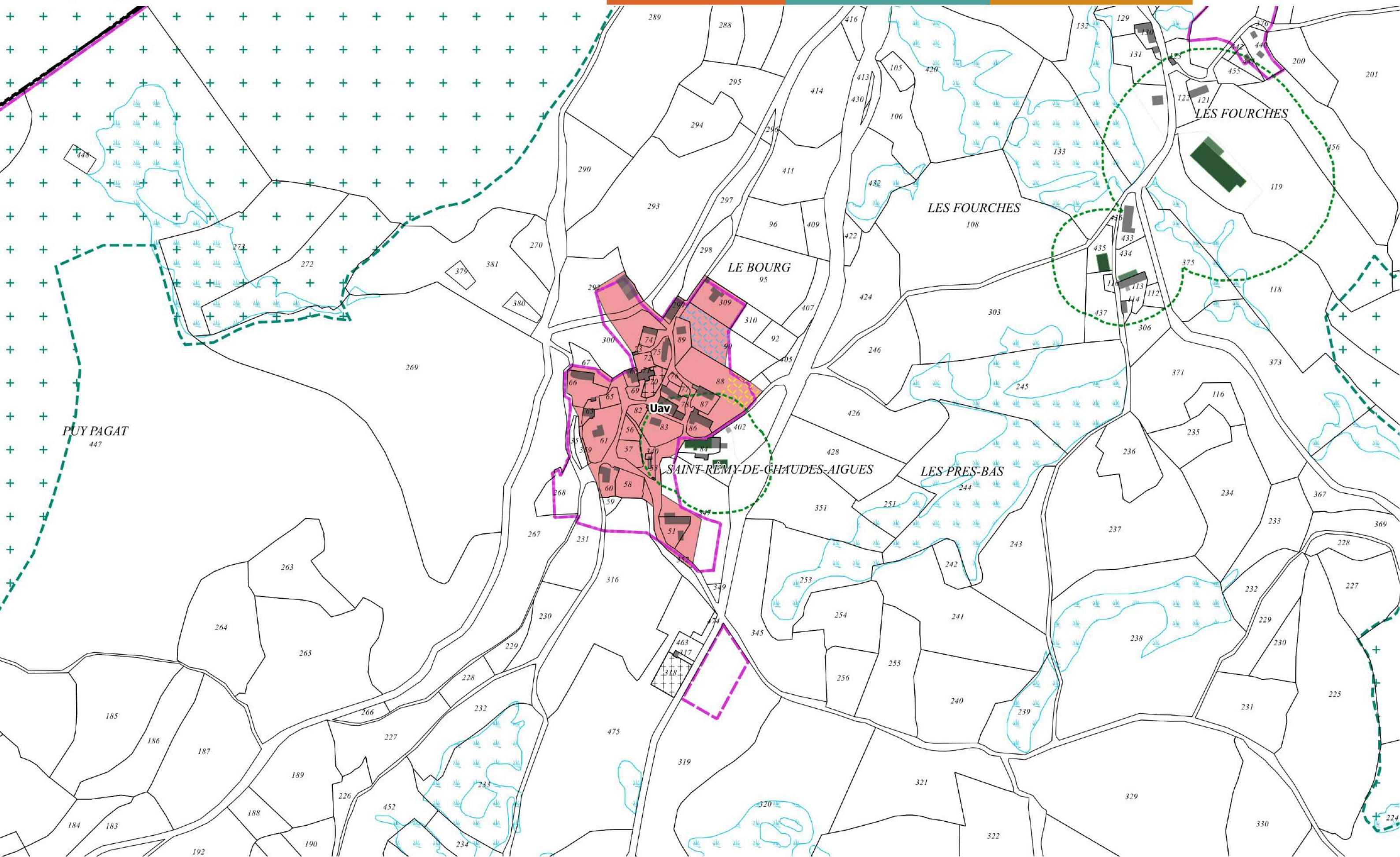



2 - Saint-Rémy-de-Chaudes-Aigues - La Roche Canilhac

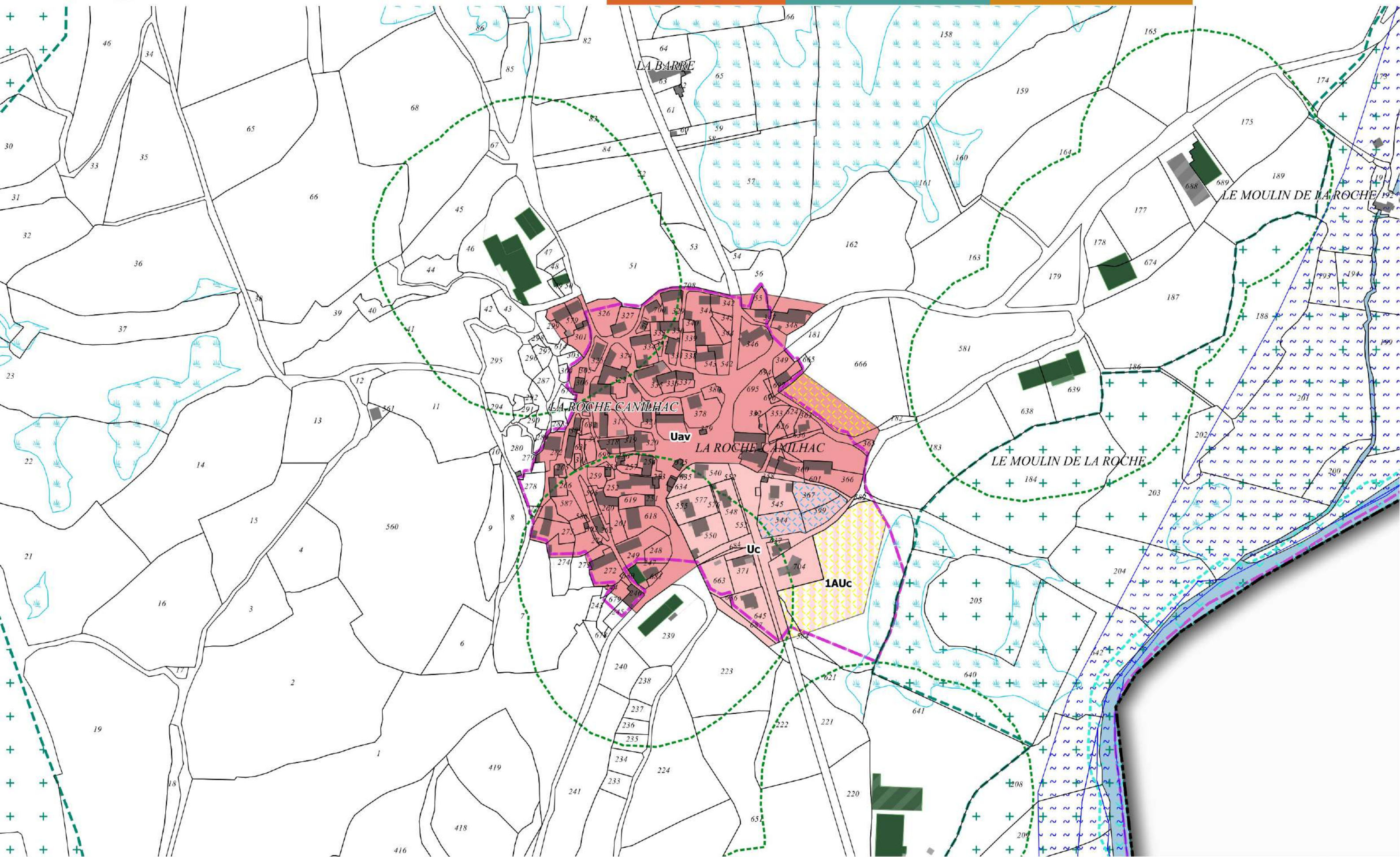



3 - Saint-Rémy-de-Chaudes-Aigues - Longevialle

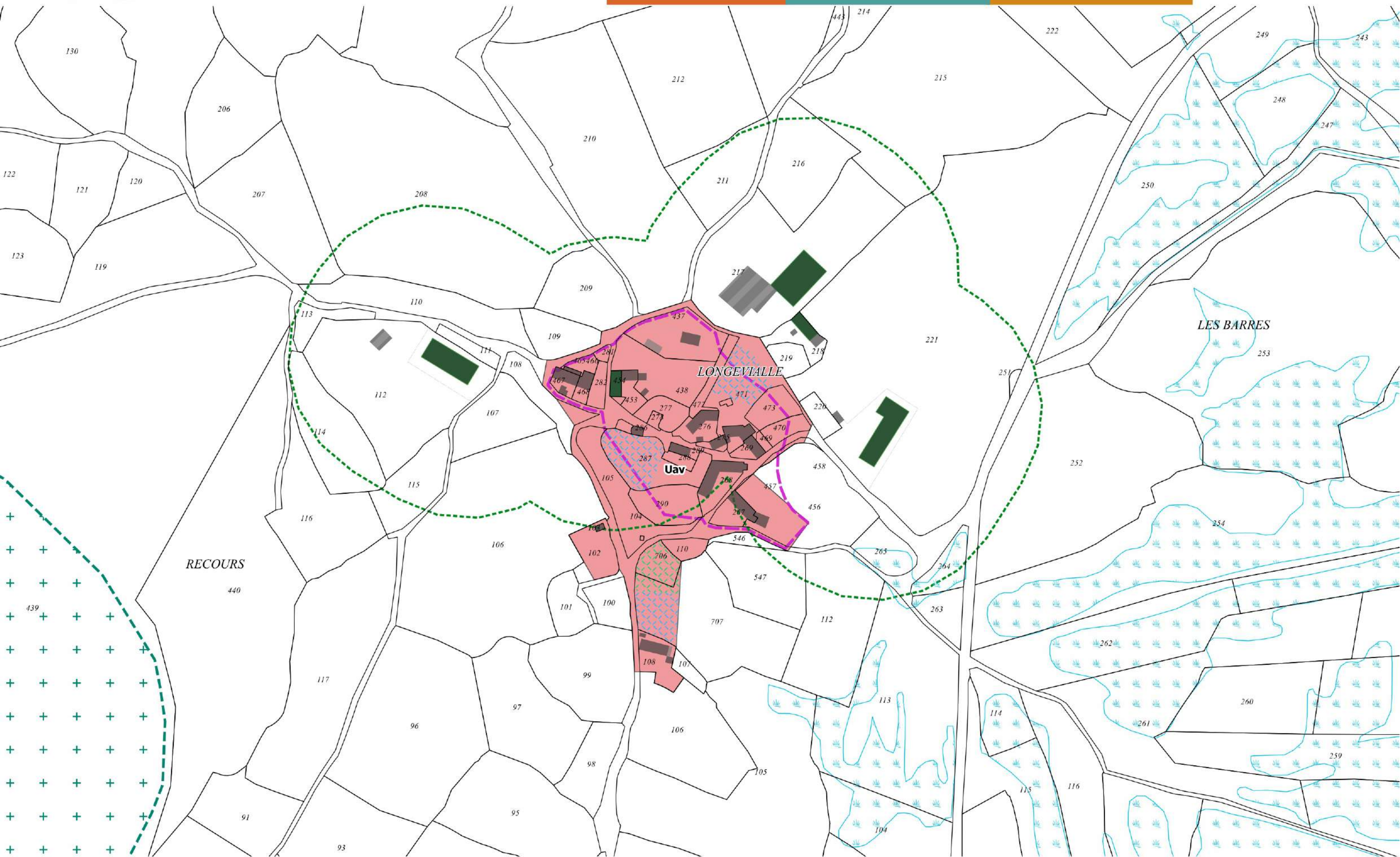



Saint-Urcize

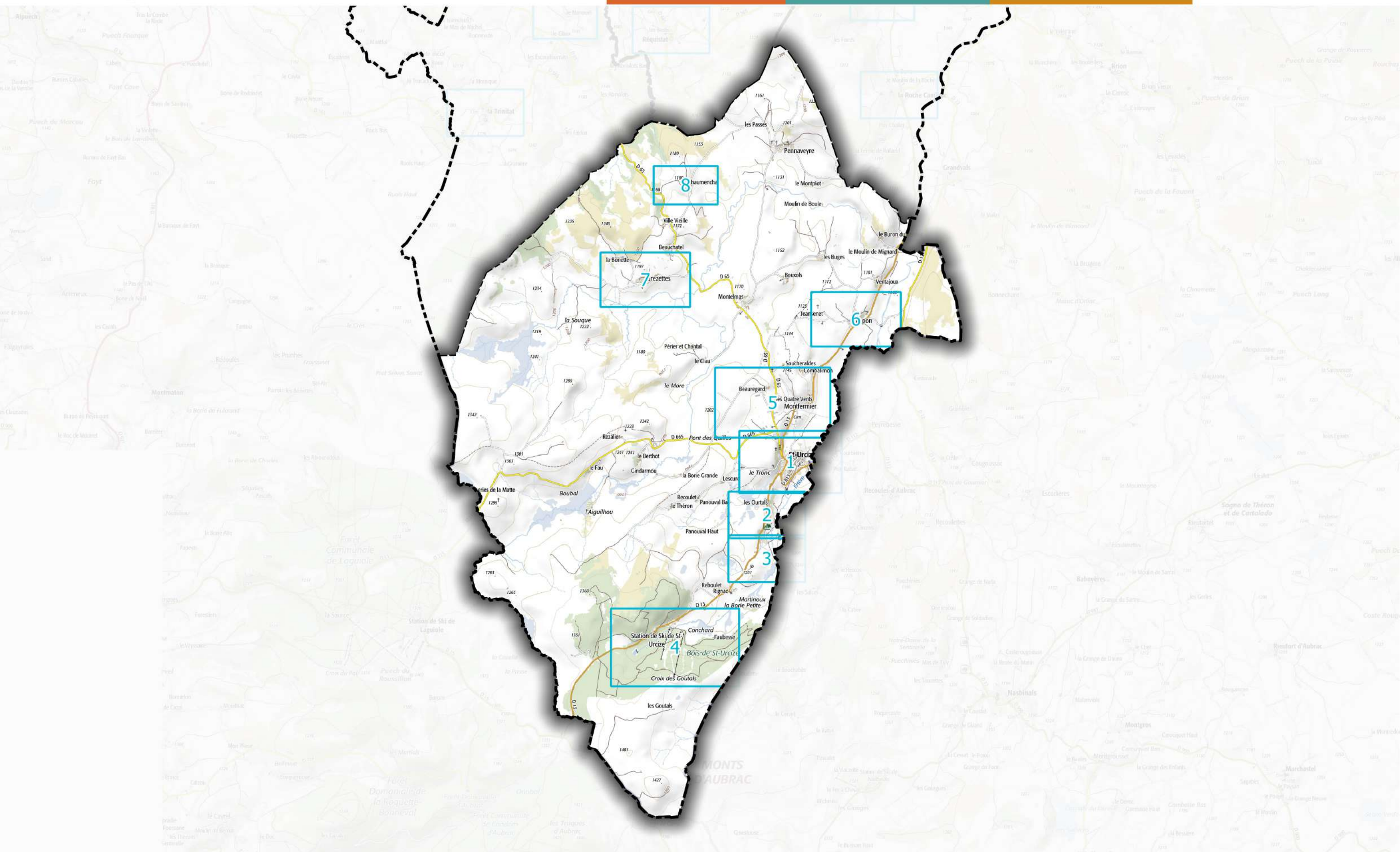



1 - Saint-Urcize - Le Bourg

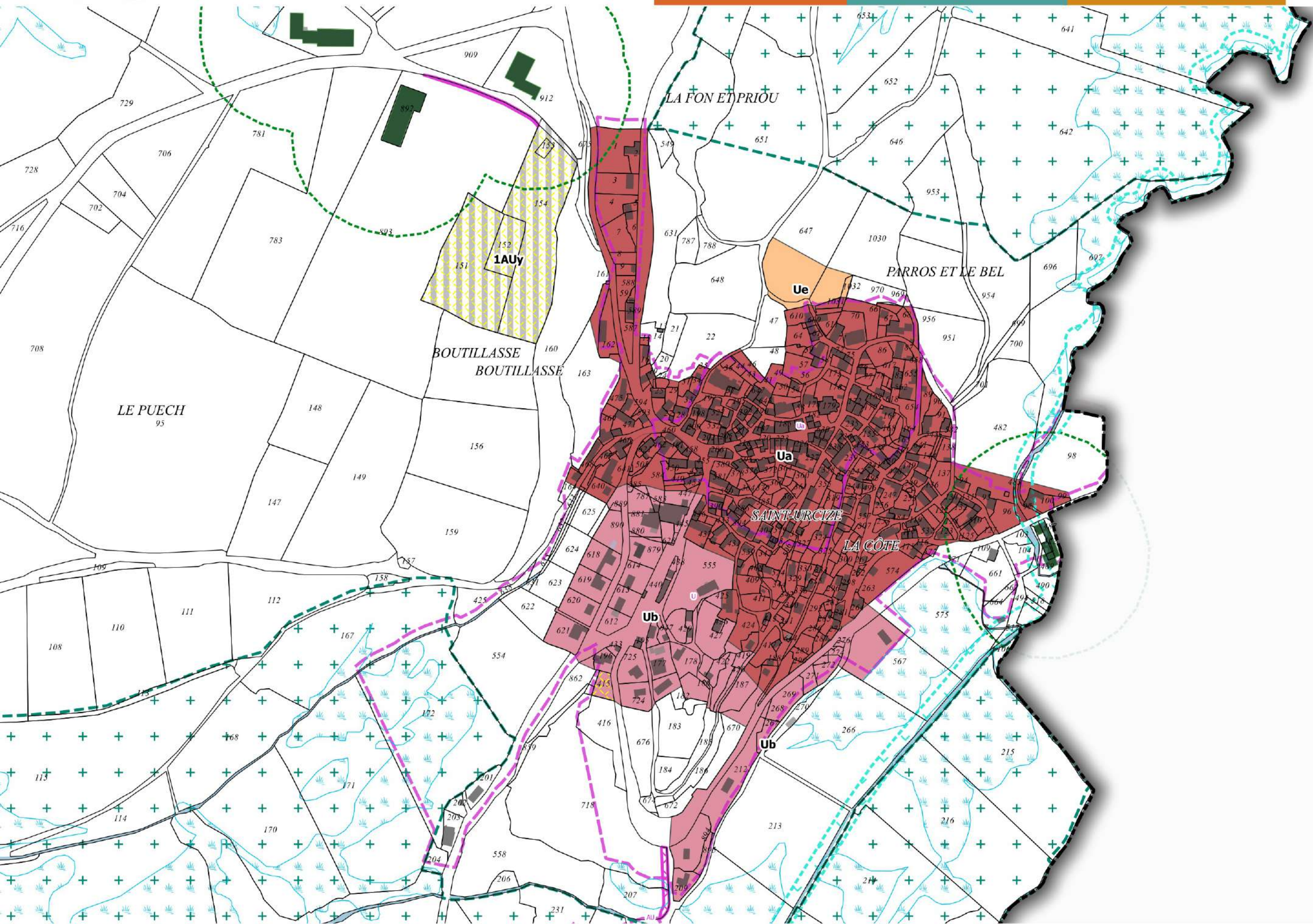

2 - Saint-Urcize - Les Ourtals

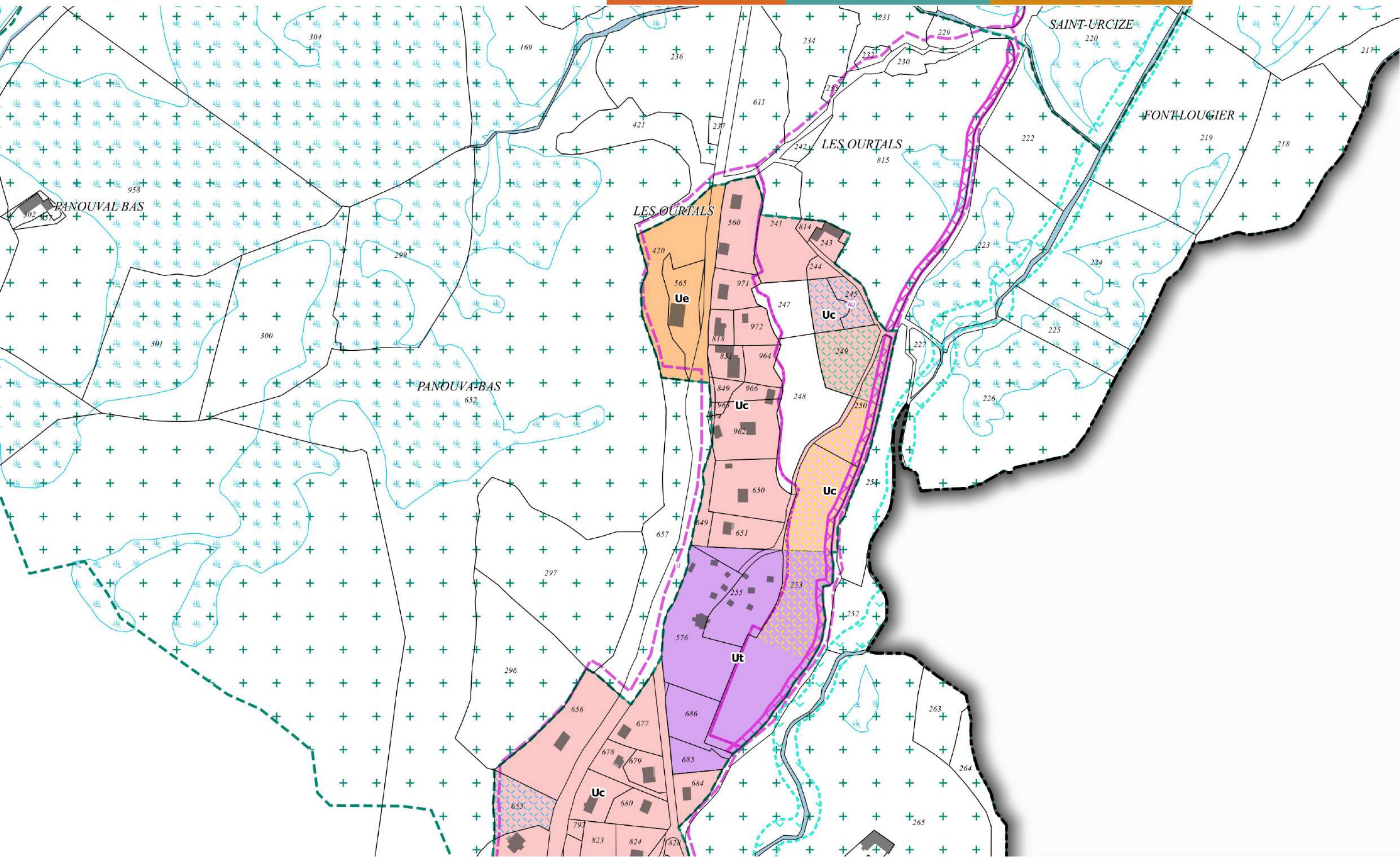



3 - Saint-Urcize - Gouteilles

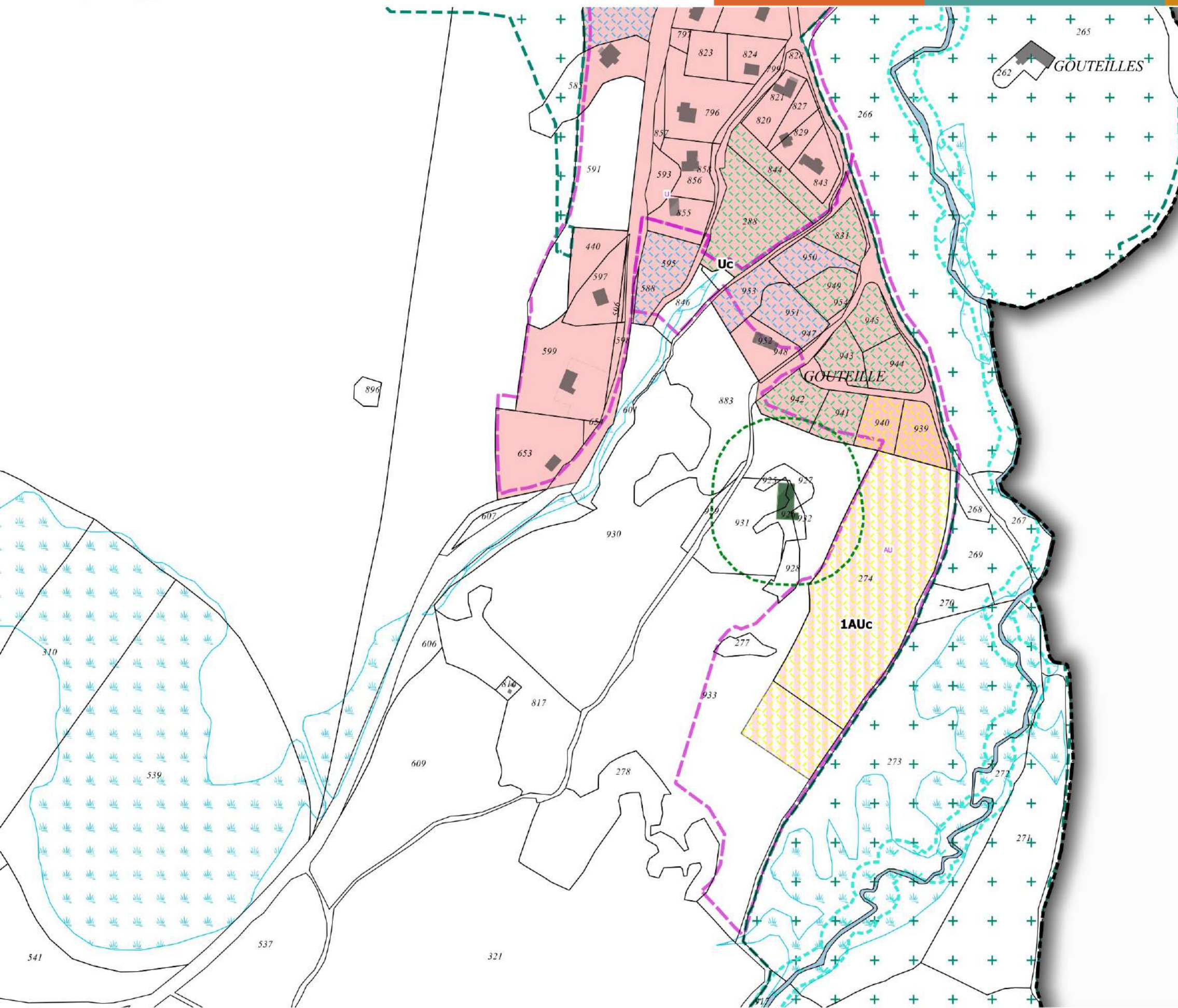



4 - Saint-Urcize - Station de Ski

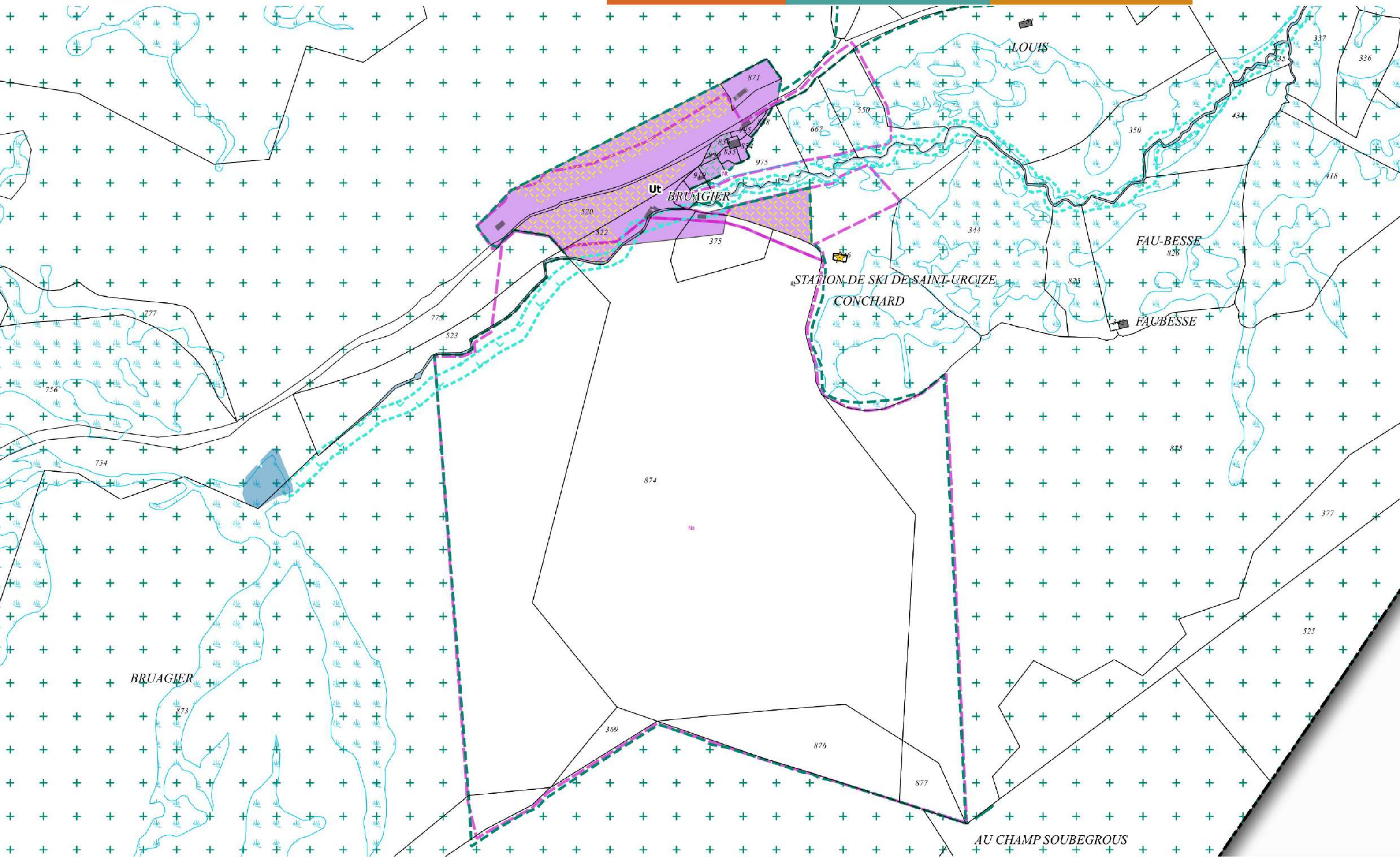



5 - Saint-Urcize - Les Quatre Vents

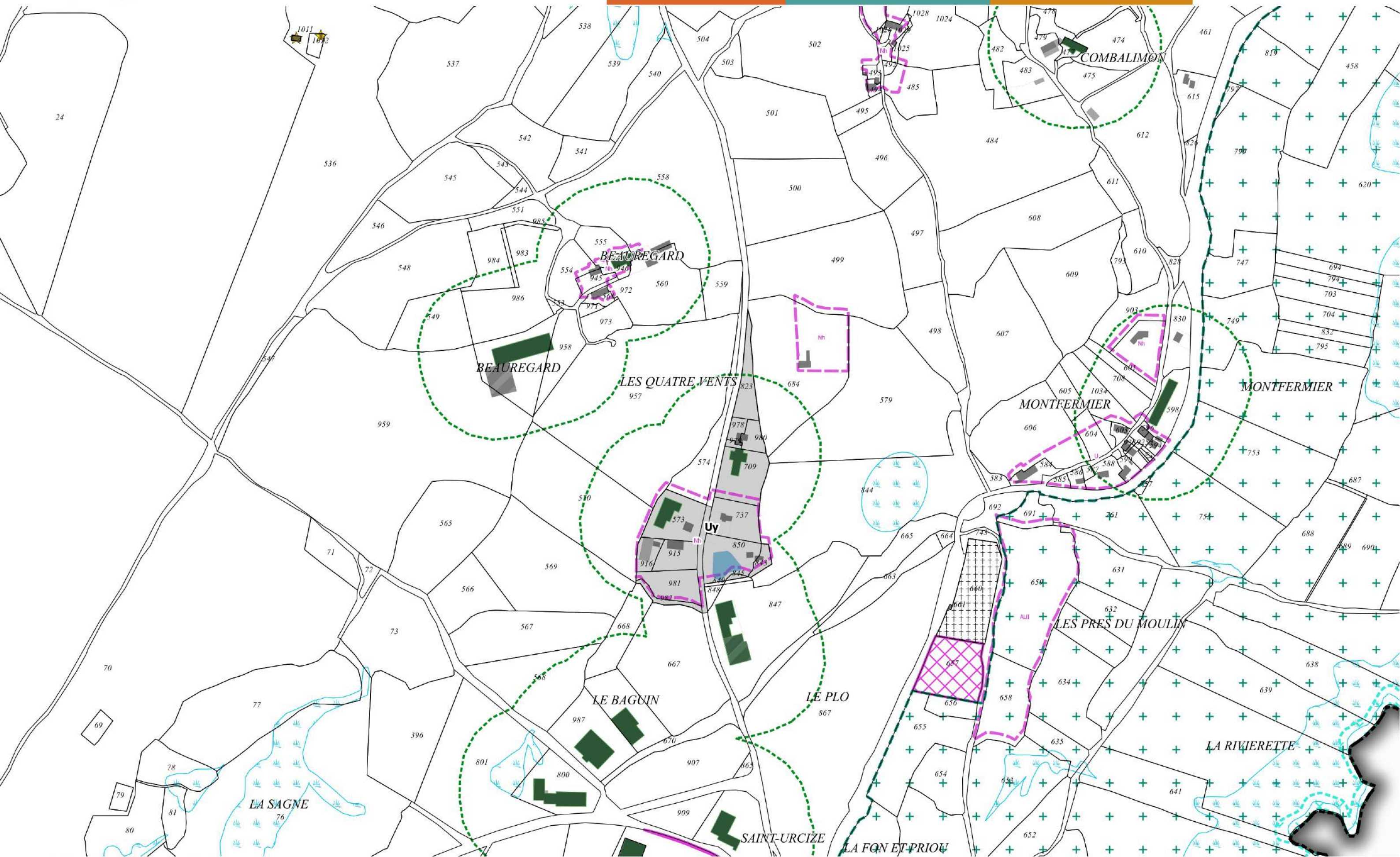



6 - Saint-Urcize - Repon

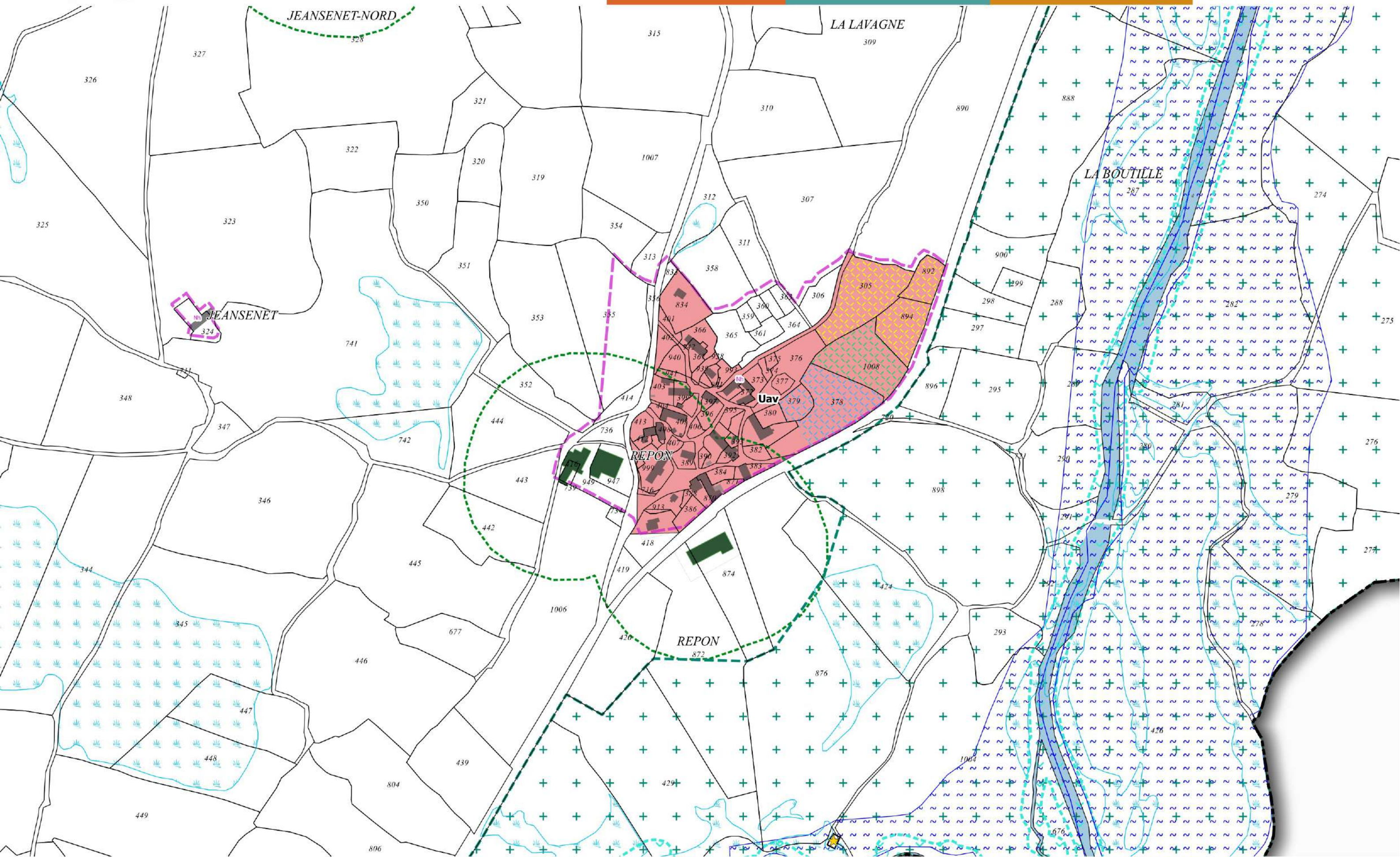

7 - Saint-Urcize - Grezettes

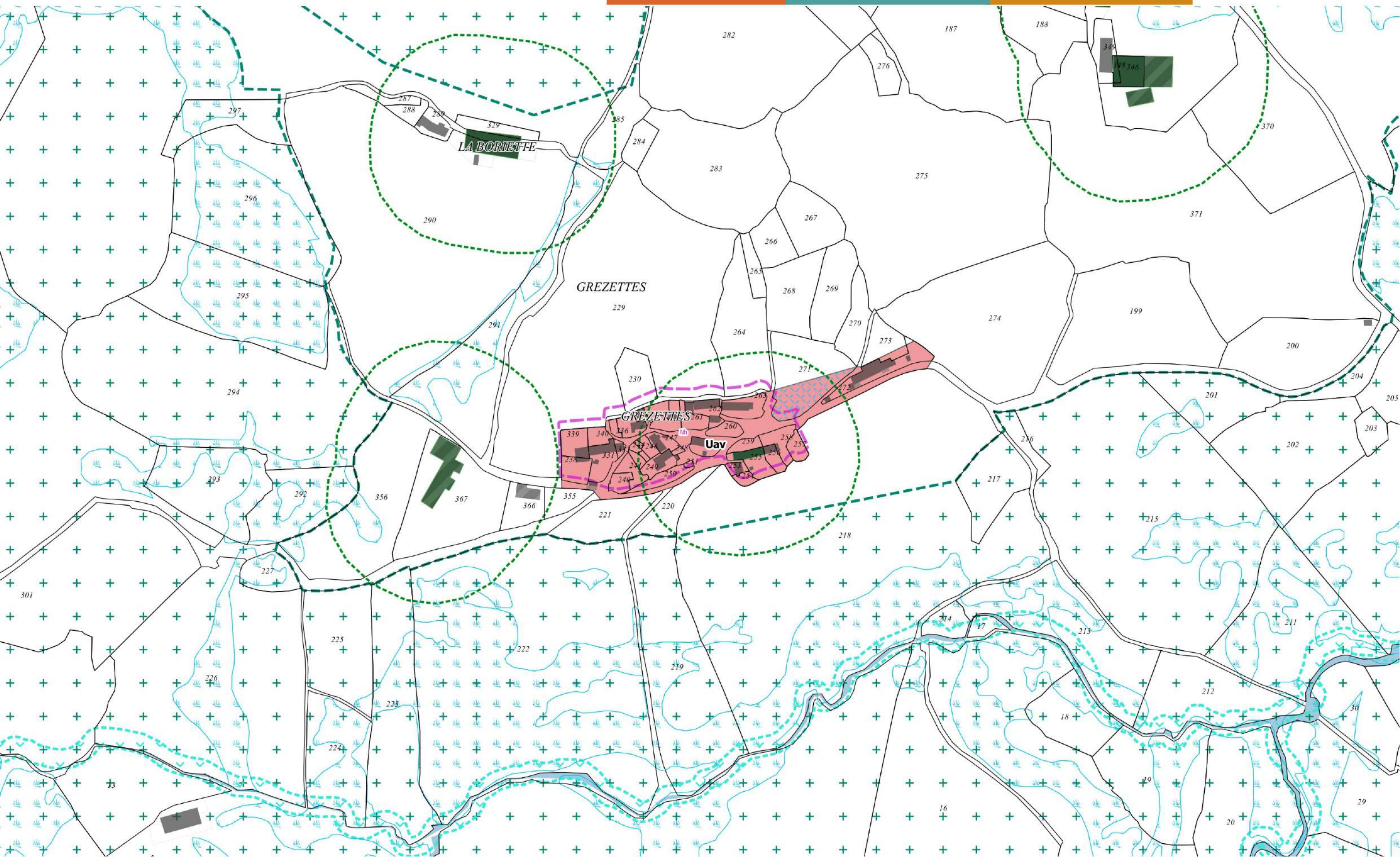



8 - Saint-Urcize - Chaumenchal

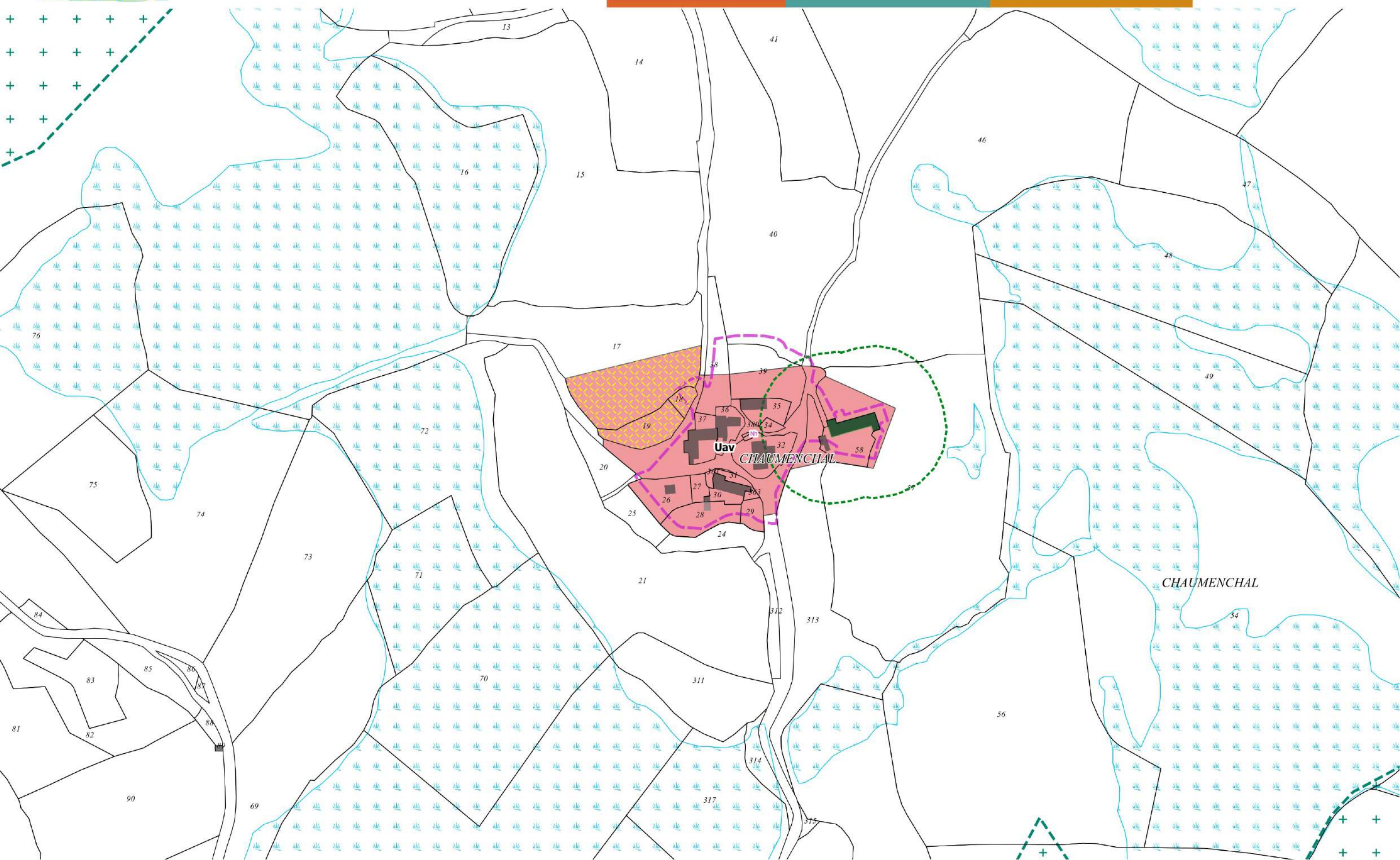



Soulages

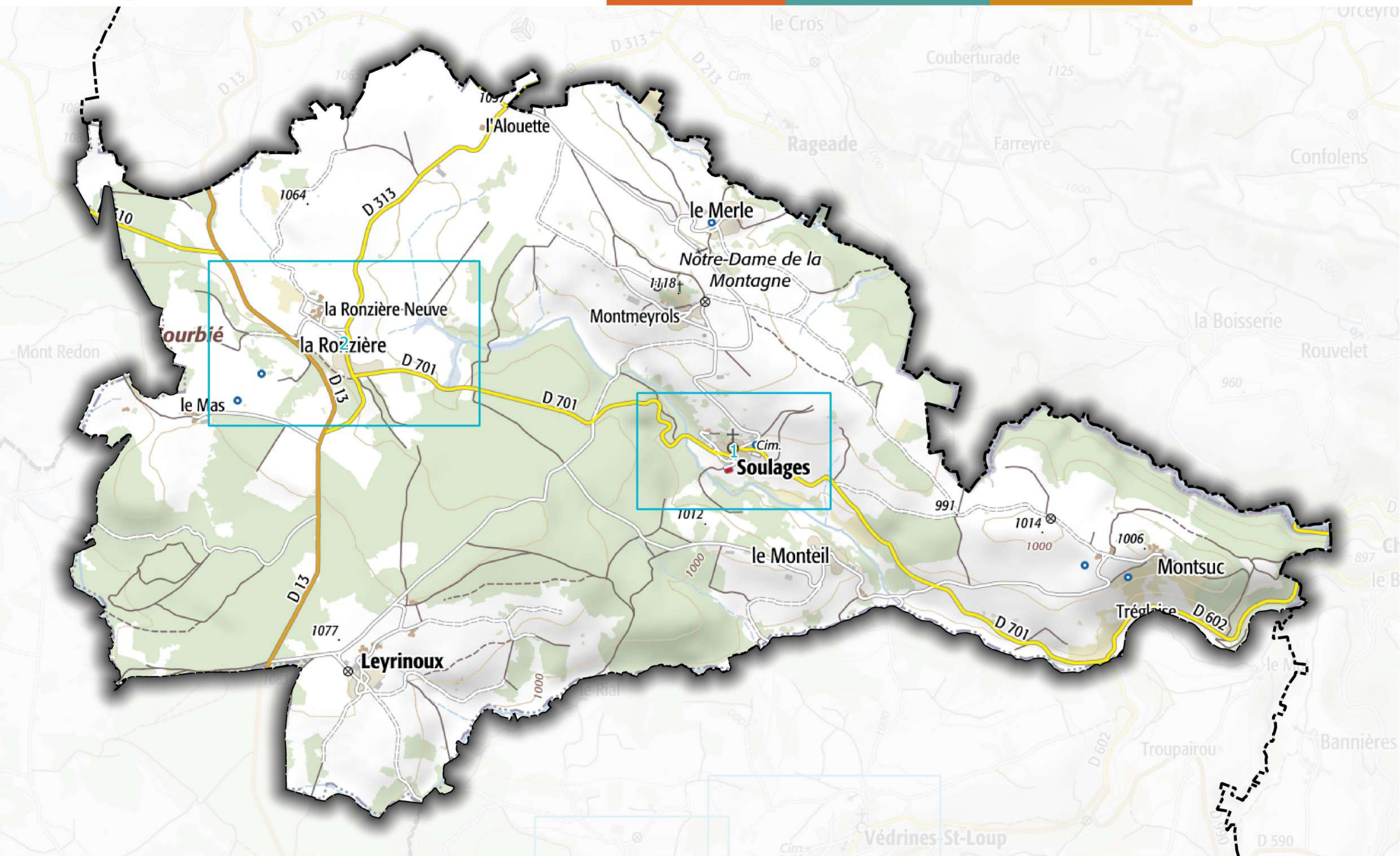



1 - Soulagés - Le bourg

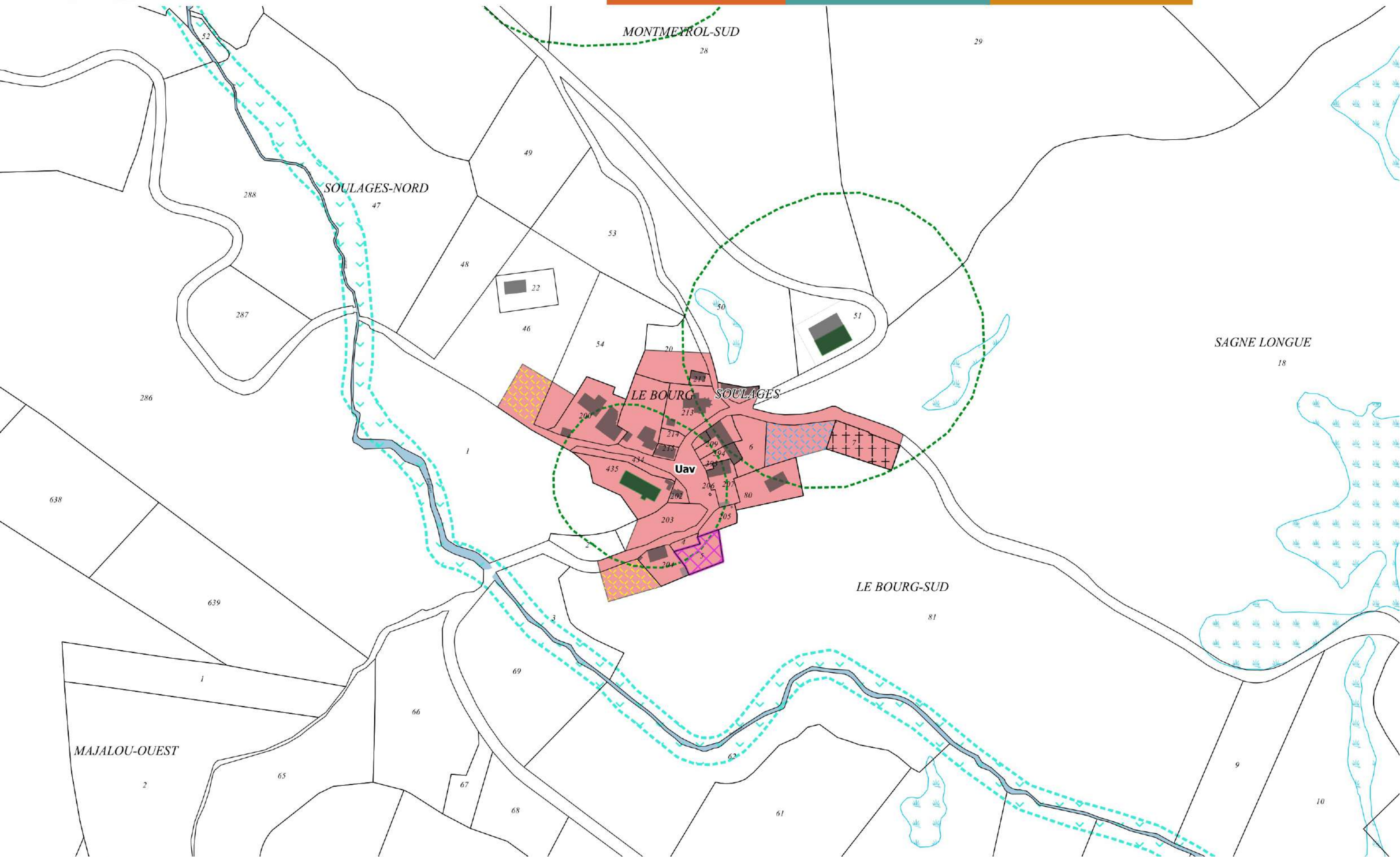



2 - Soulages - La Ronzière, la Ronzière-Neuve et le Mas

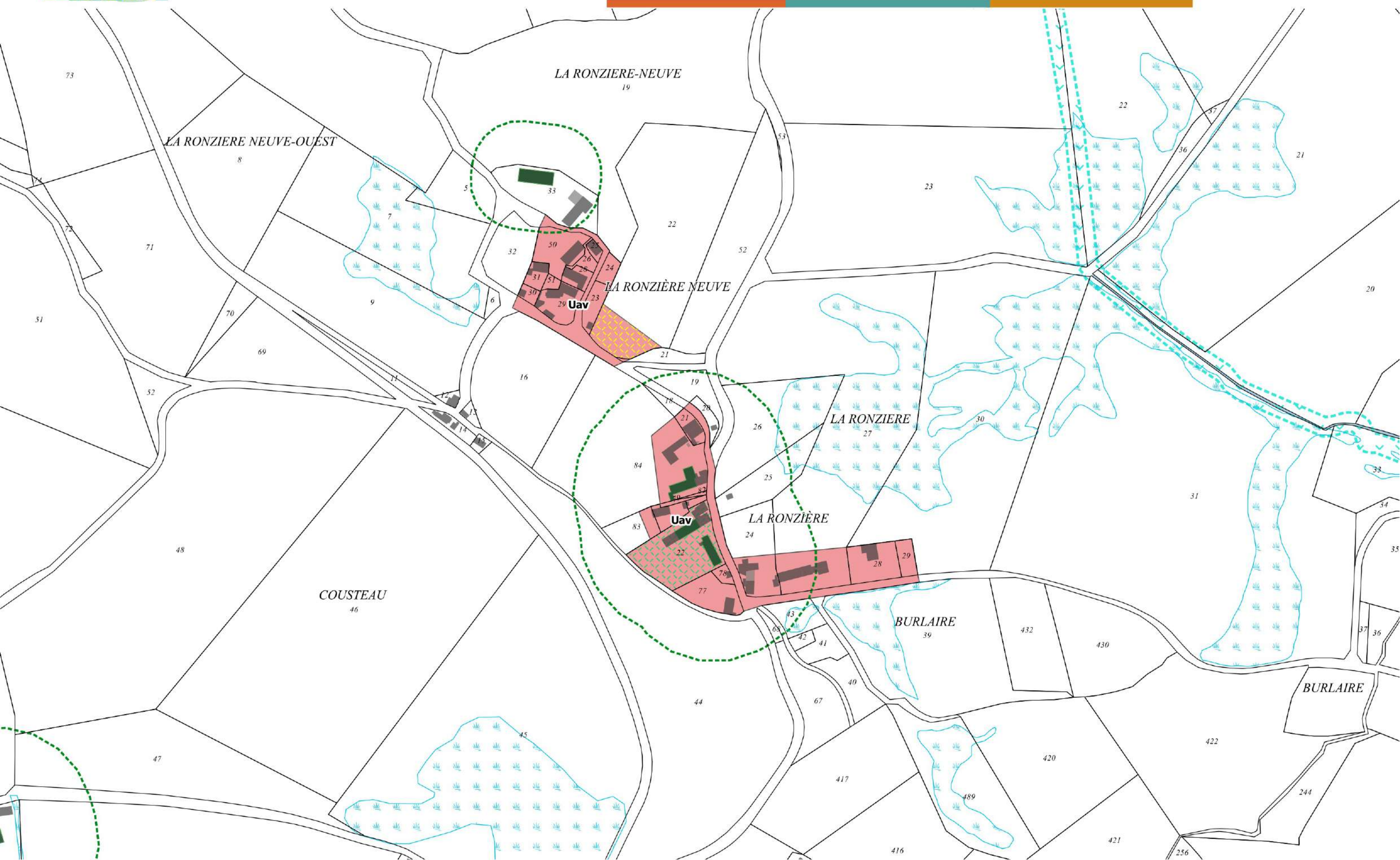



Talizat

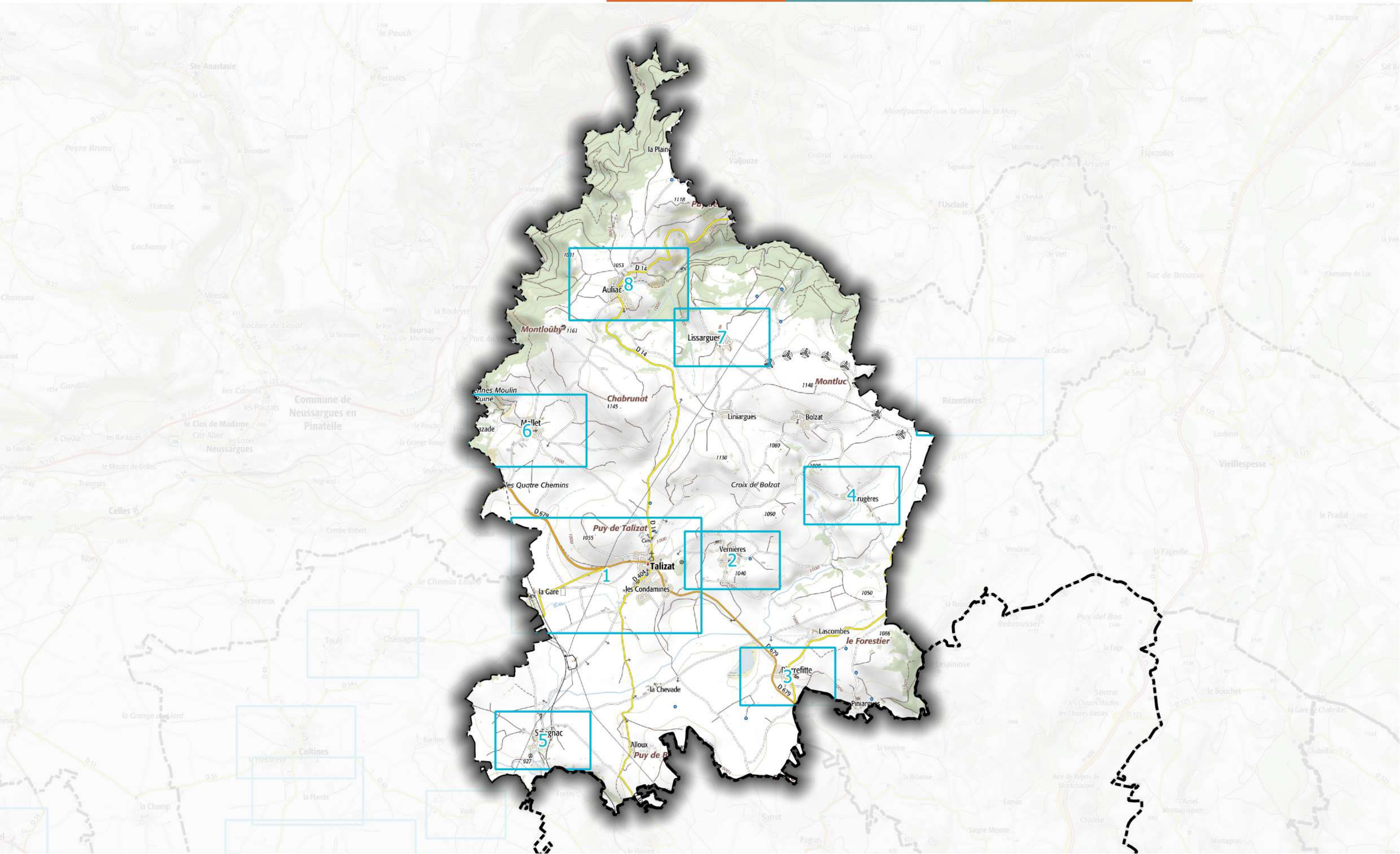



1 - Talizat - Le bourg et les Condamines

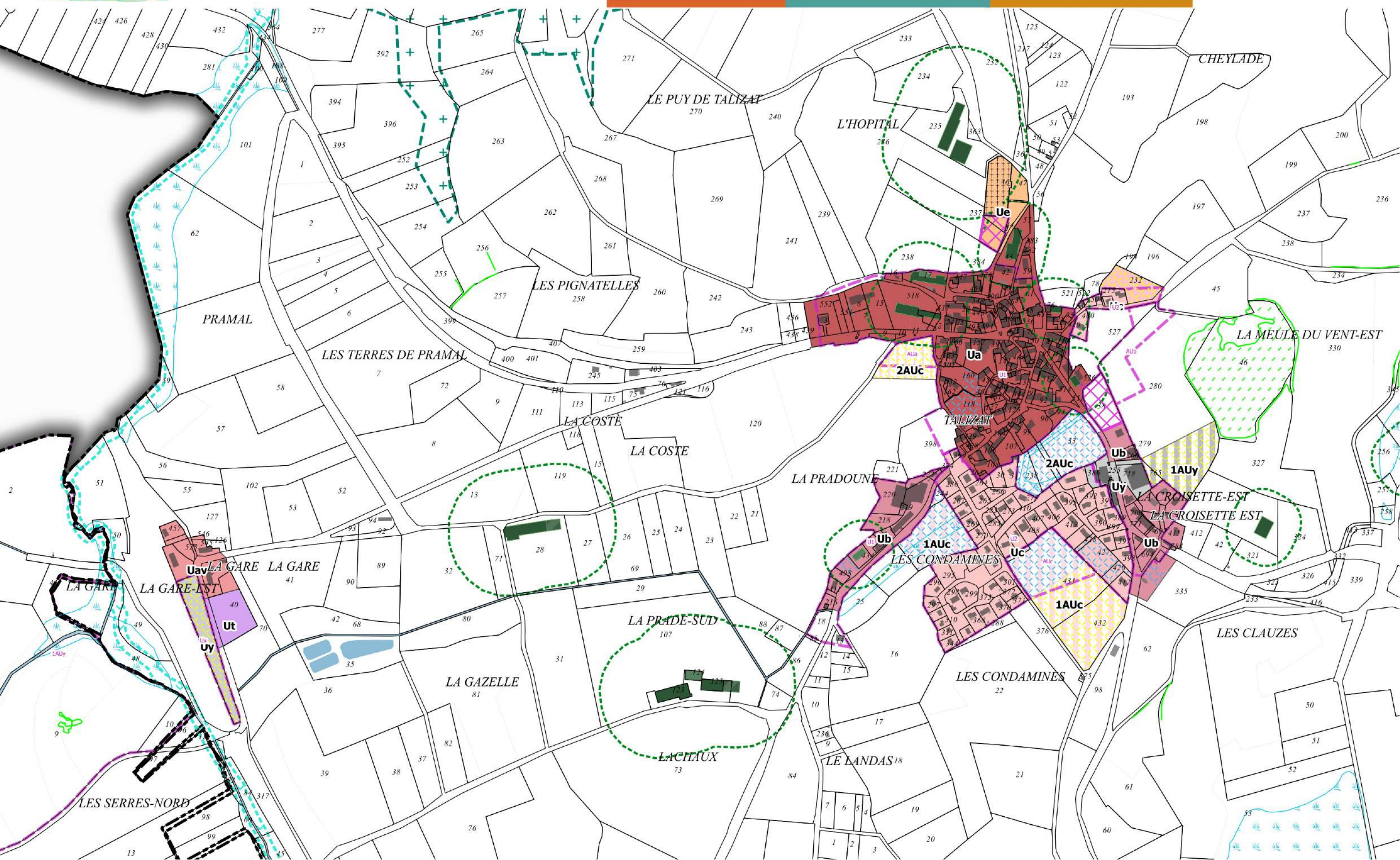



2 - Talizat - Vernières





3 - Talizat - Pierrefitte

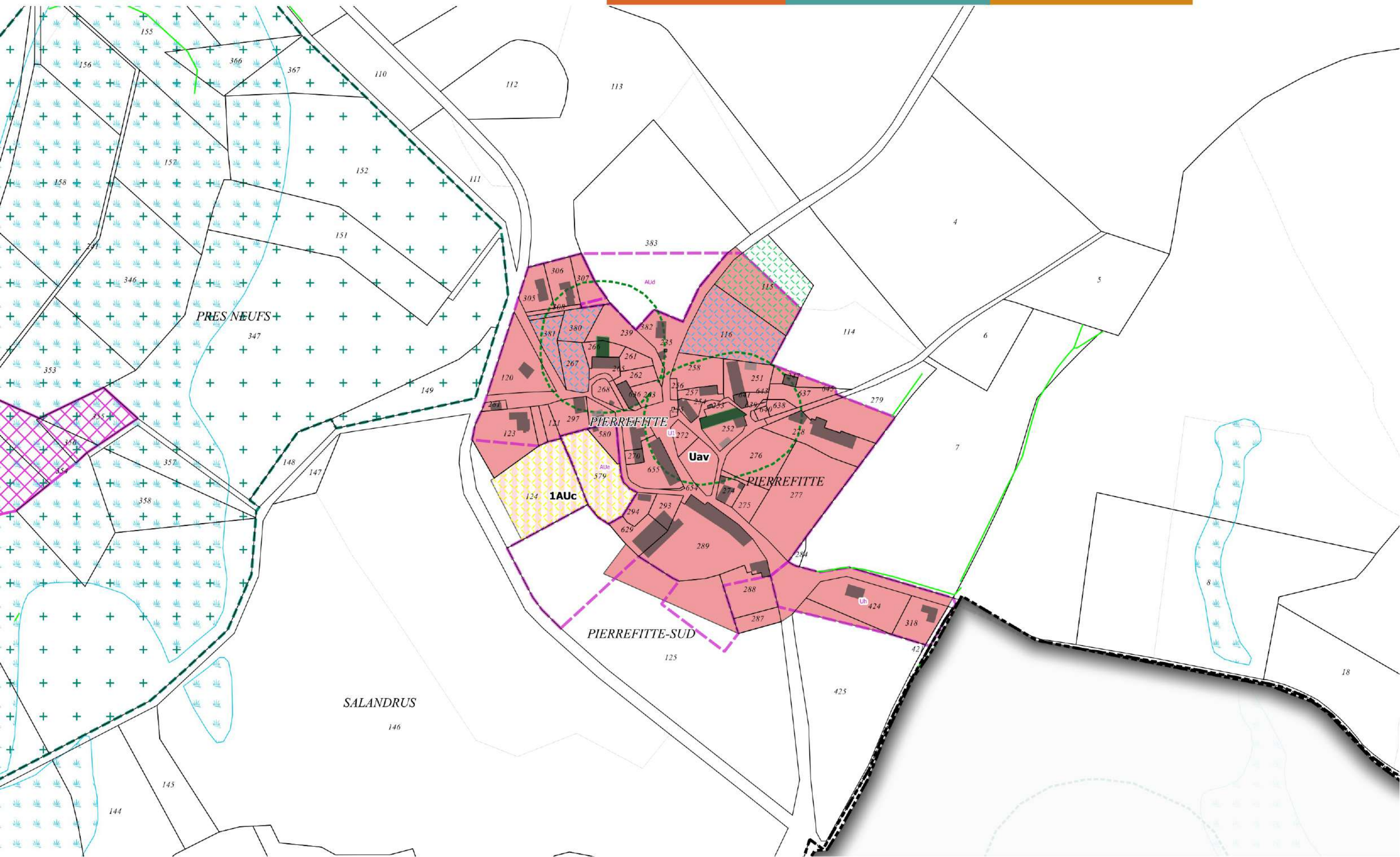

4 - Talizat - Frugères

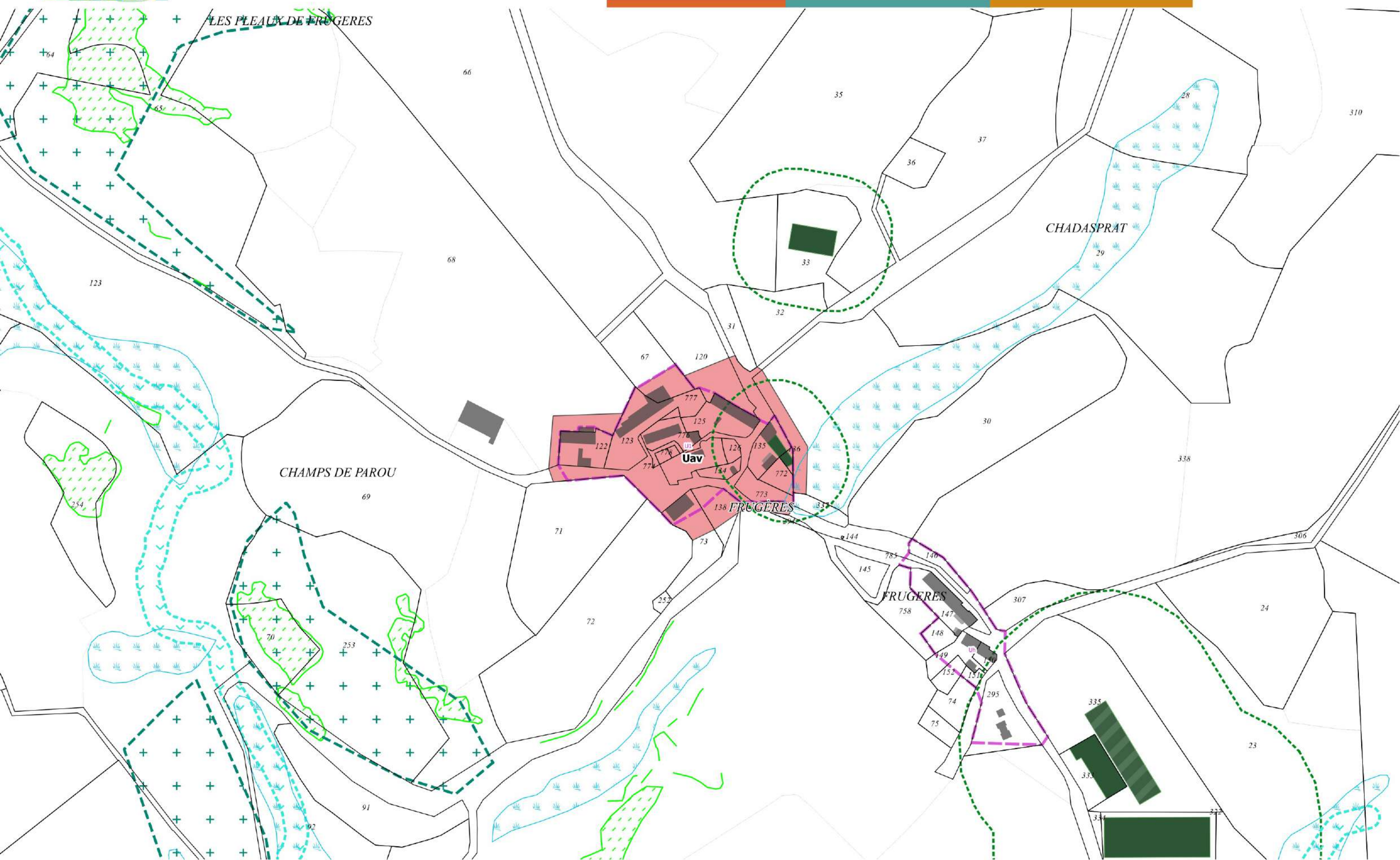



5 - Talizat - Savignac

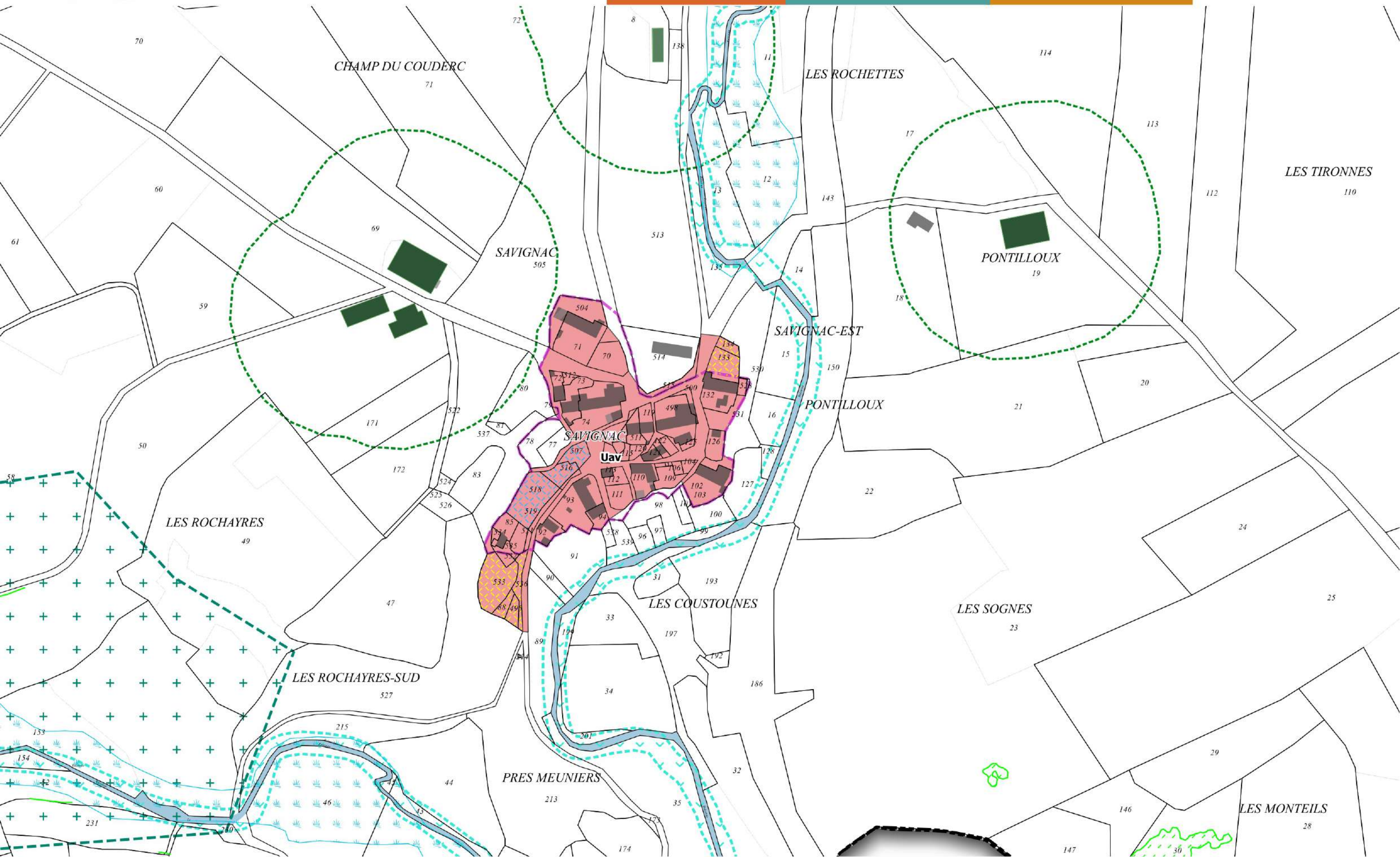



6 - Talizat - Mallet

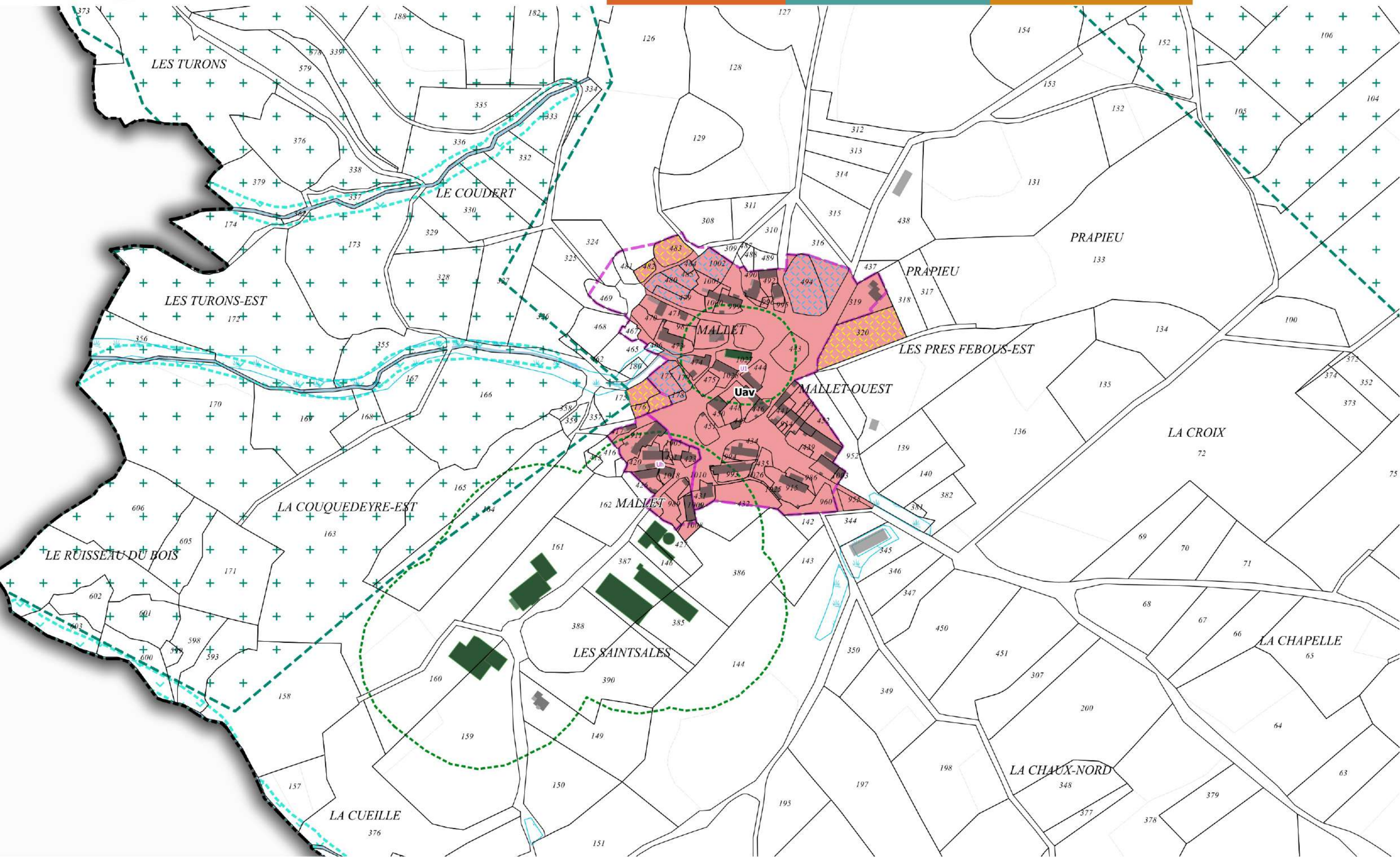



7 - Talizat - Lissargues

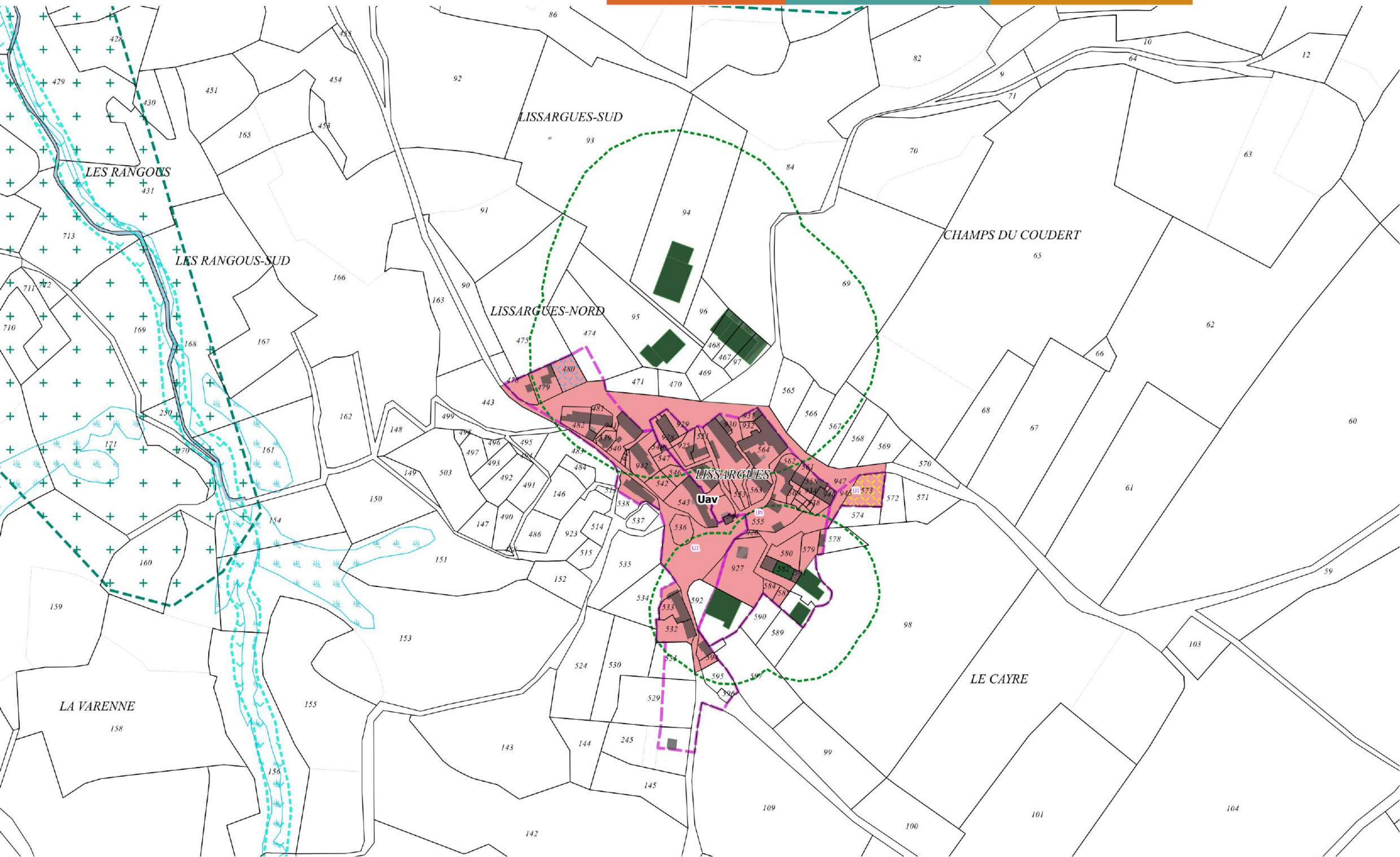



8 - Talizat - Auliac

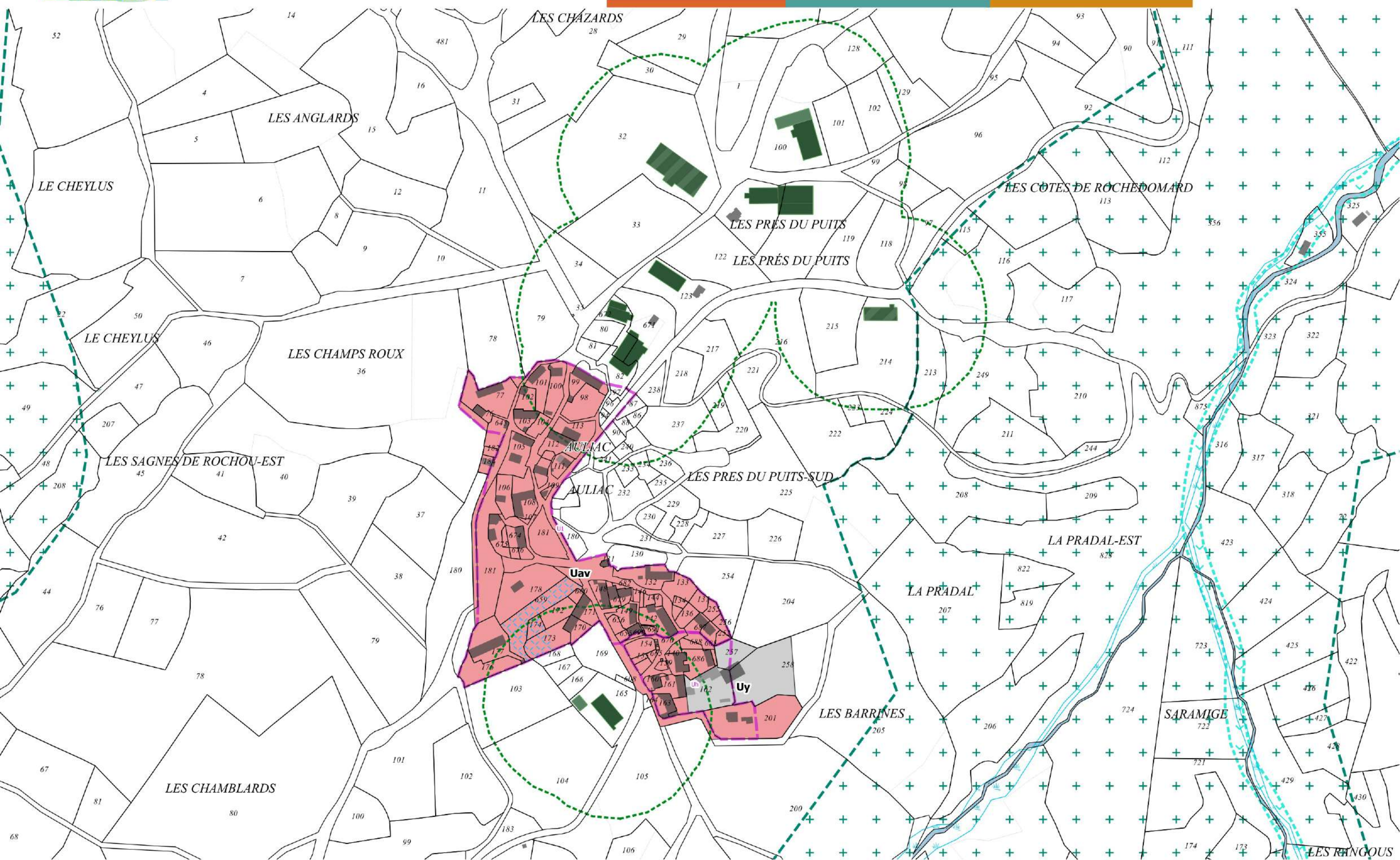



Tanavelle

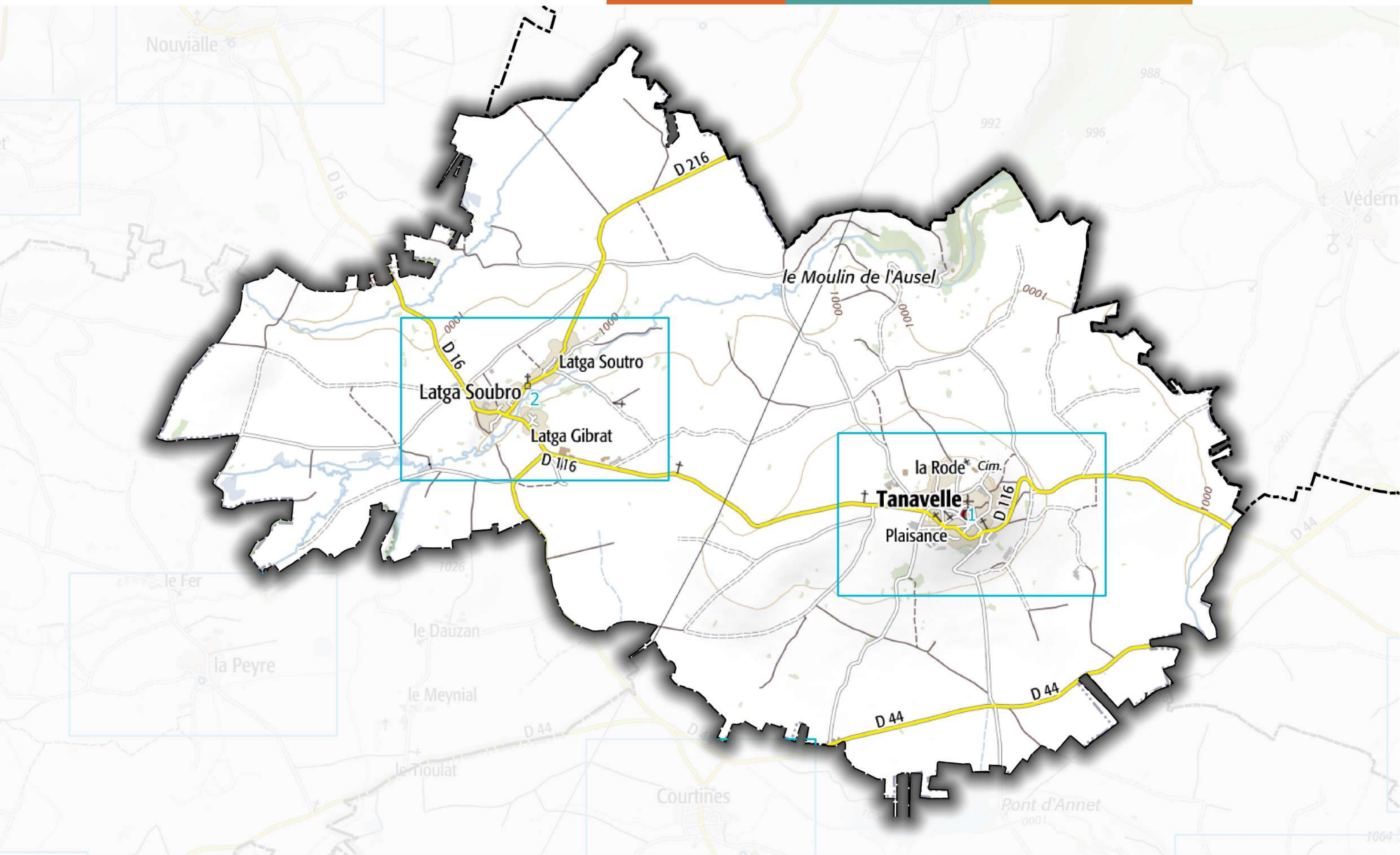



1 - Tanavelle - Le bourg

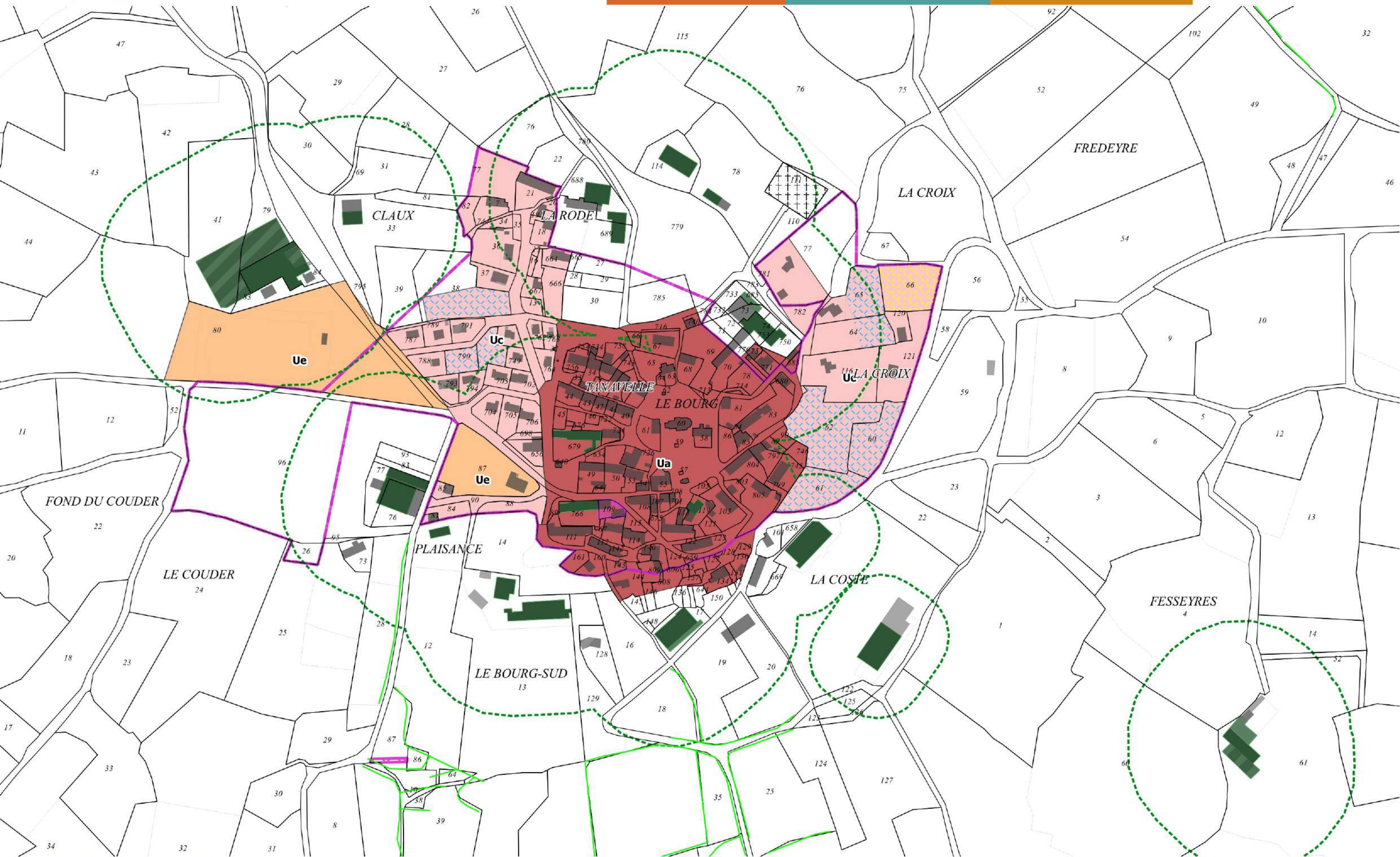



2 - Tanavelle - Latga

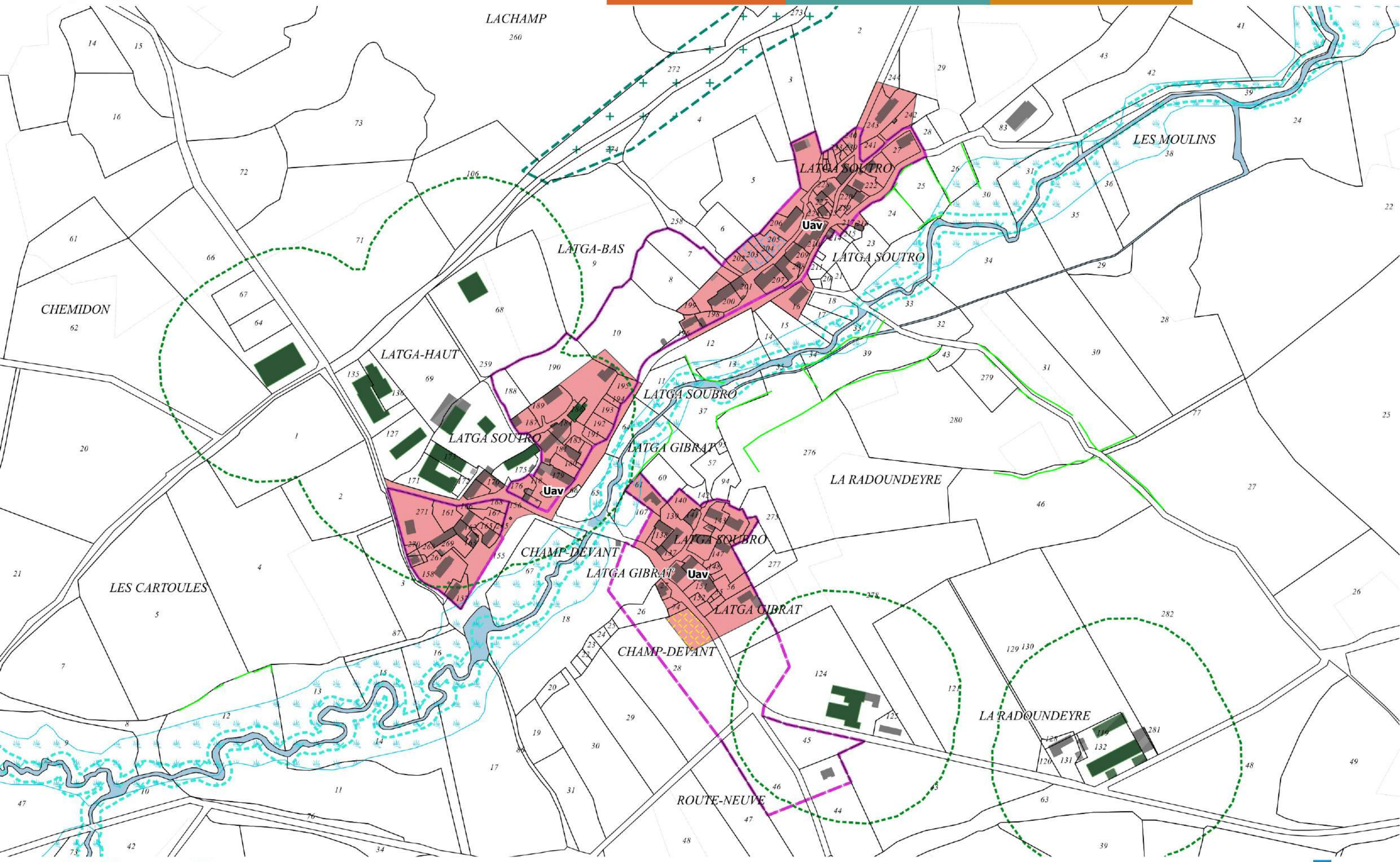



Tiviers

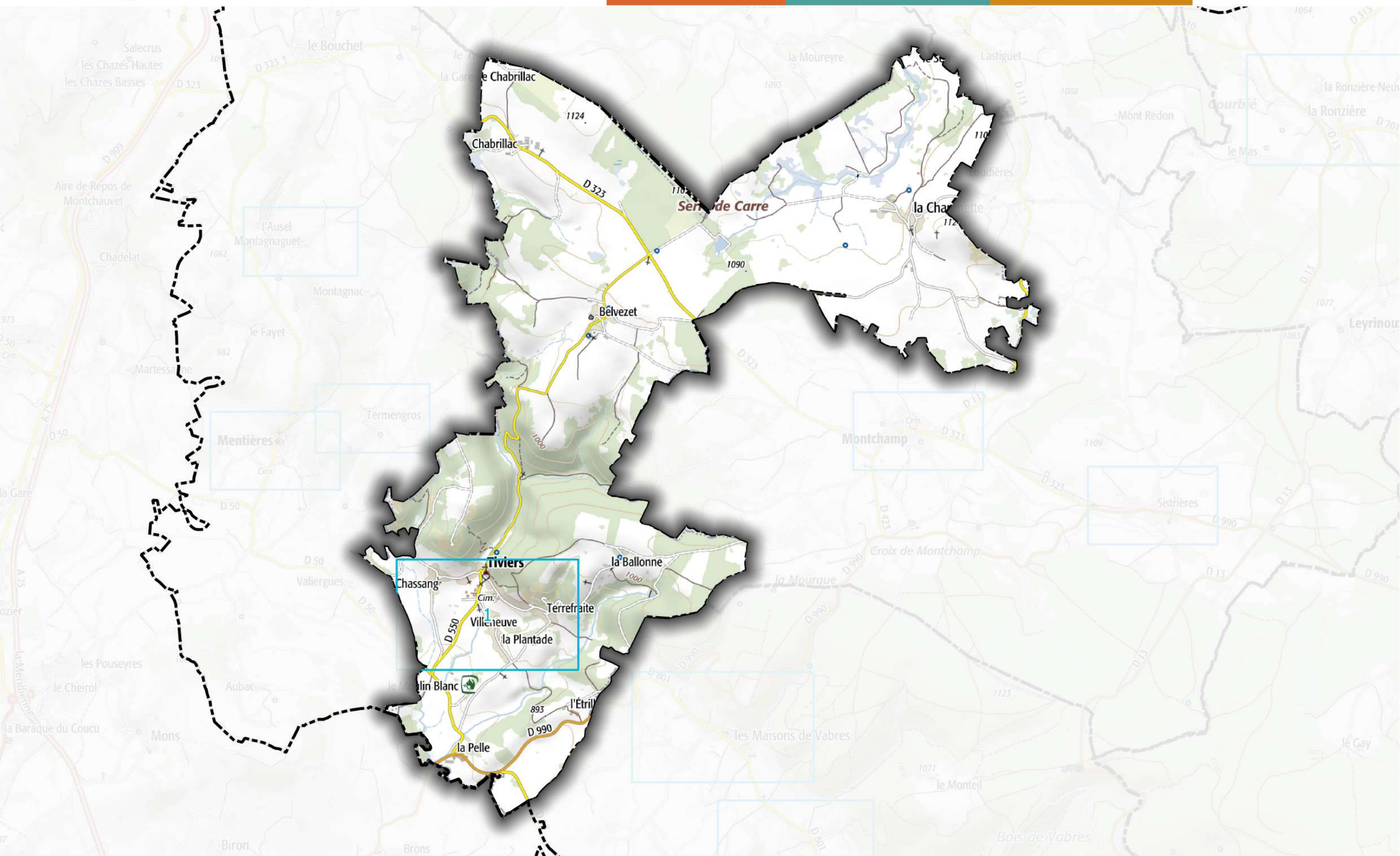



1 - Tiviers - Le bourg, le Chassang, Villeneuve, la Plantade et Terrefaite

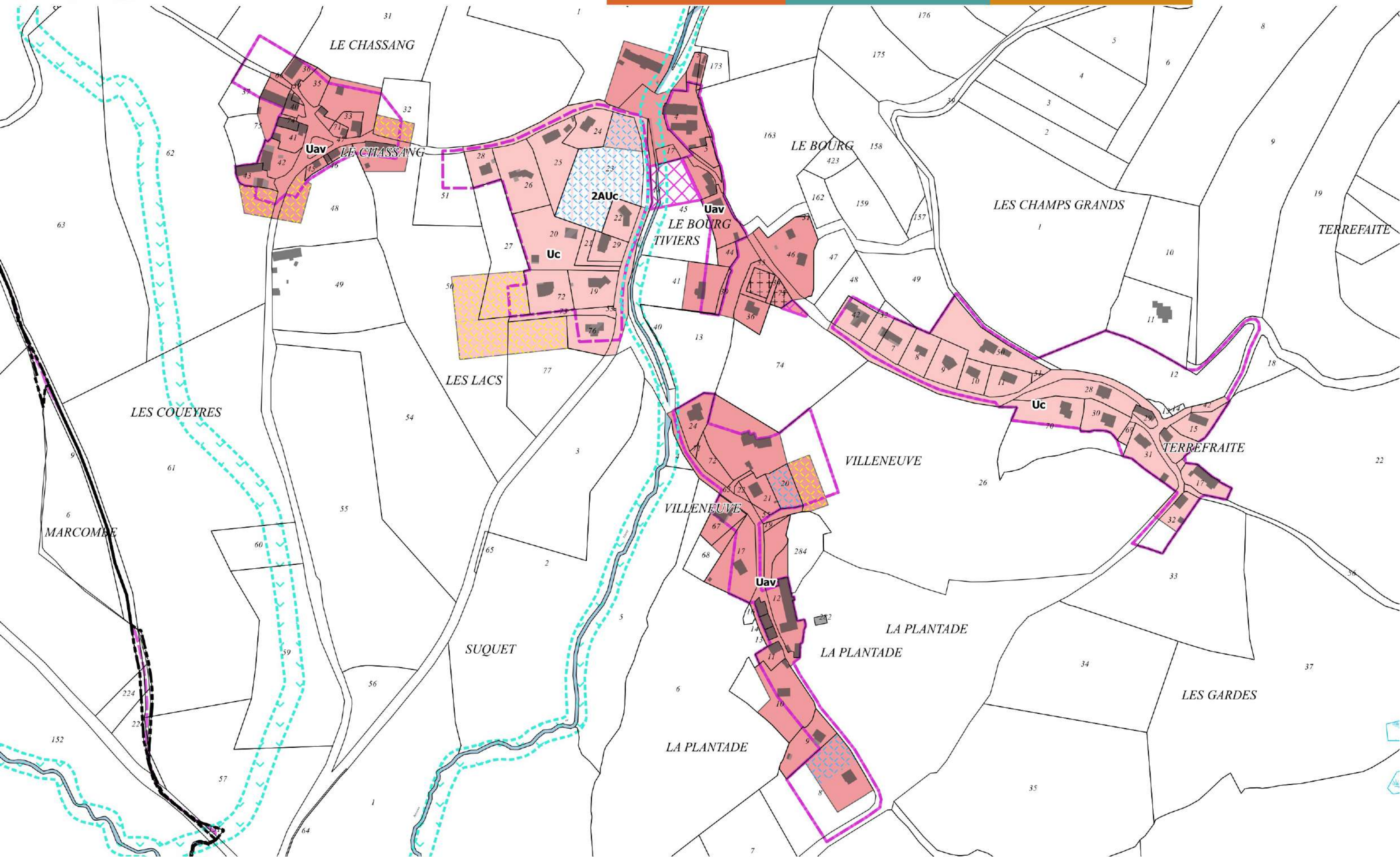



Ussel

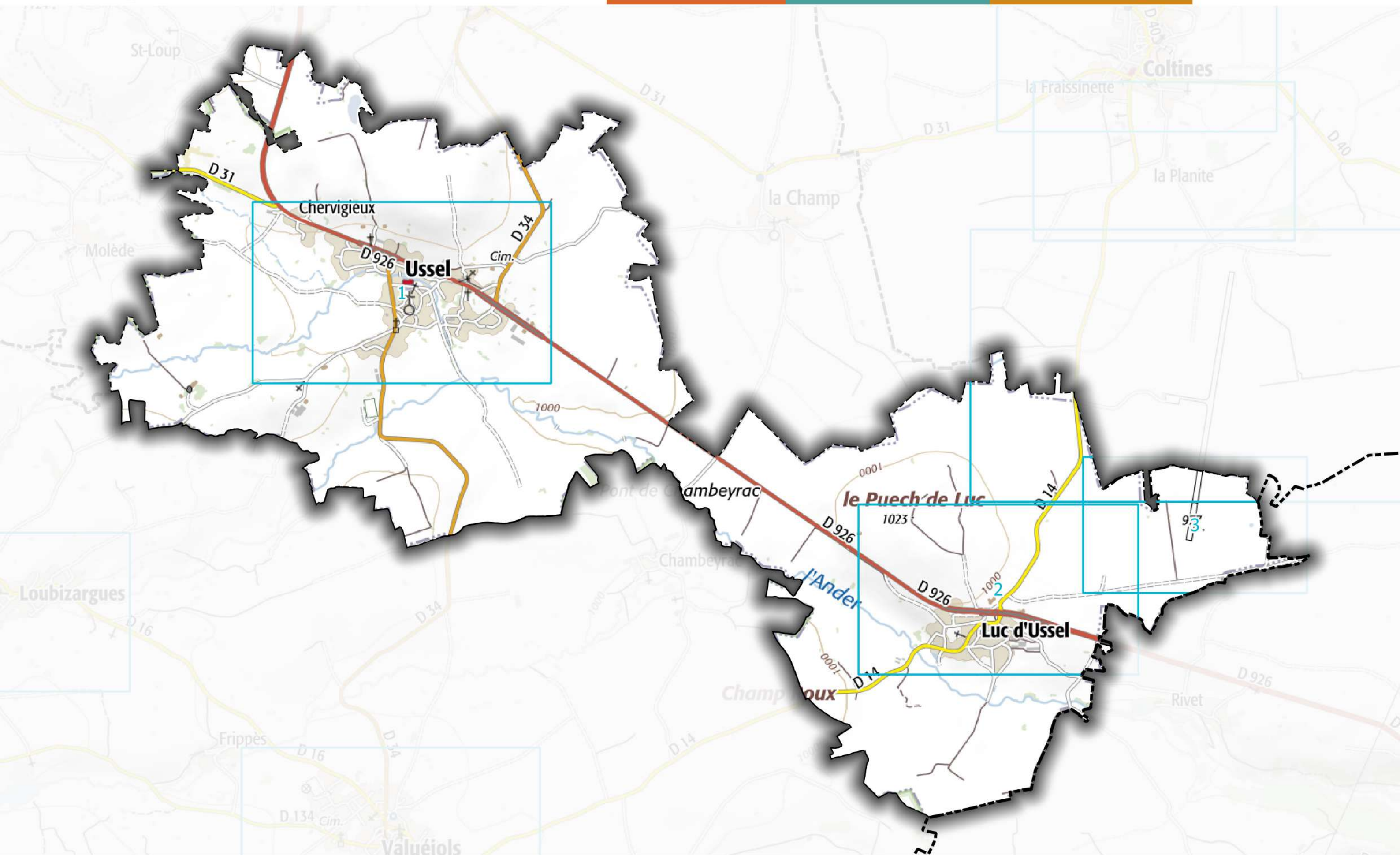

1 - Ussel - Le bourg et Chervigieux

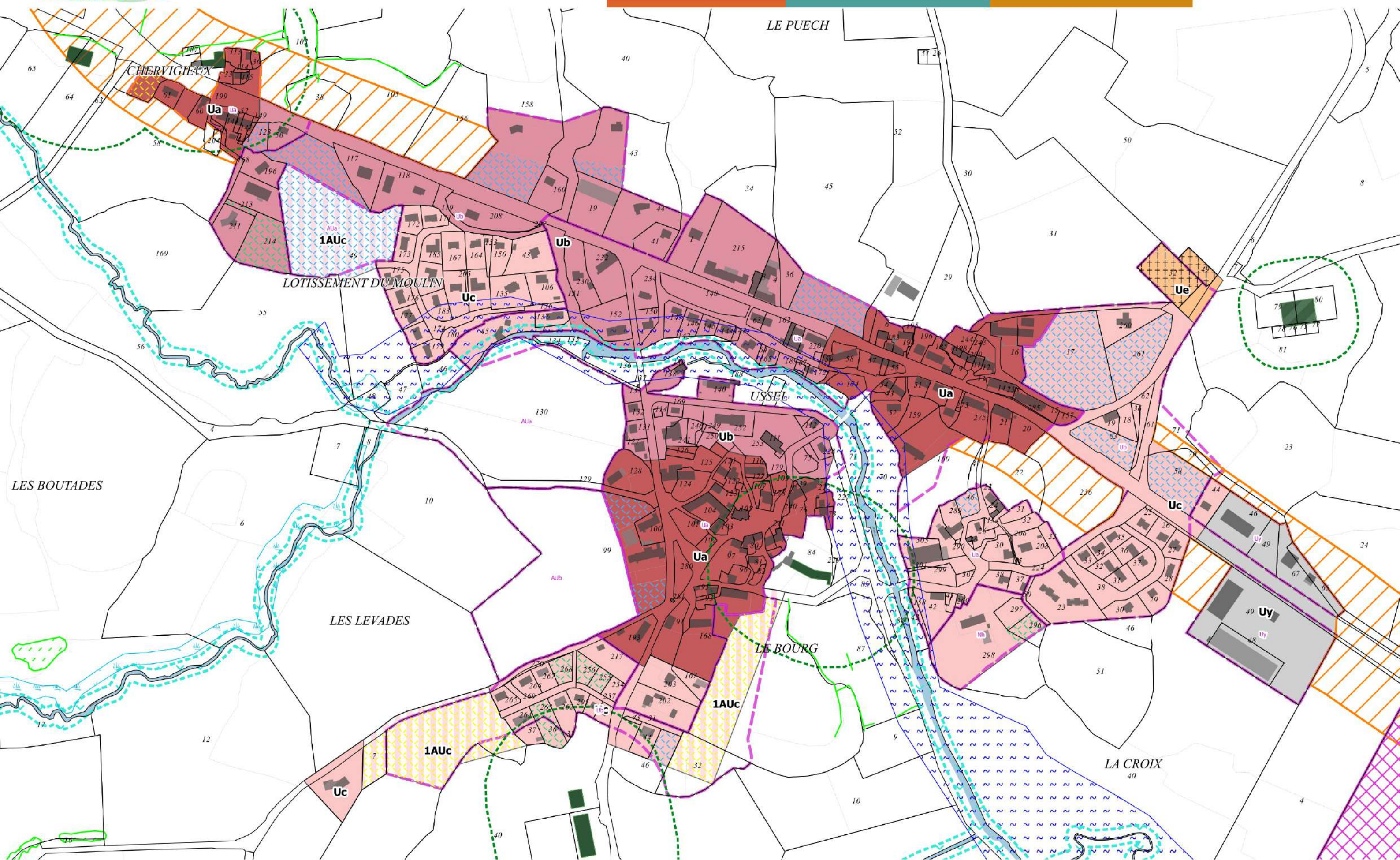



2 - Ussel - Luc d'Ussel

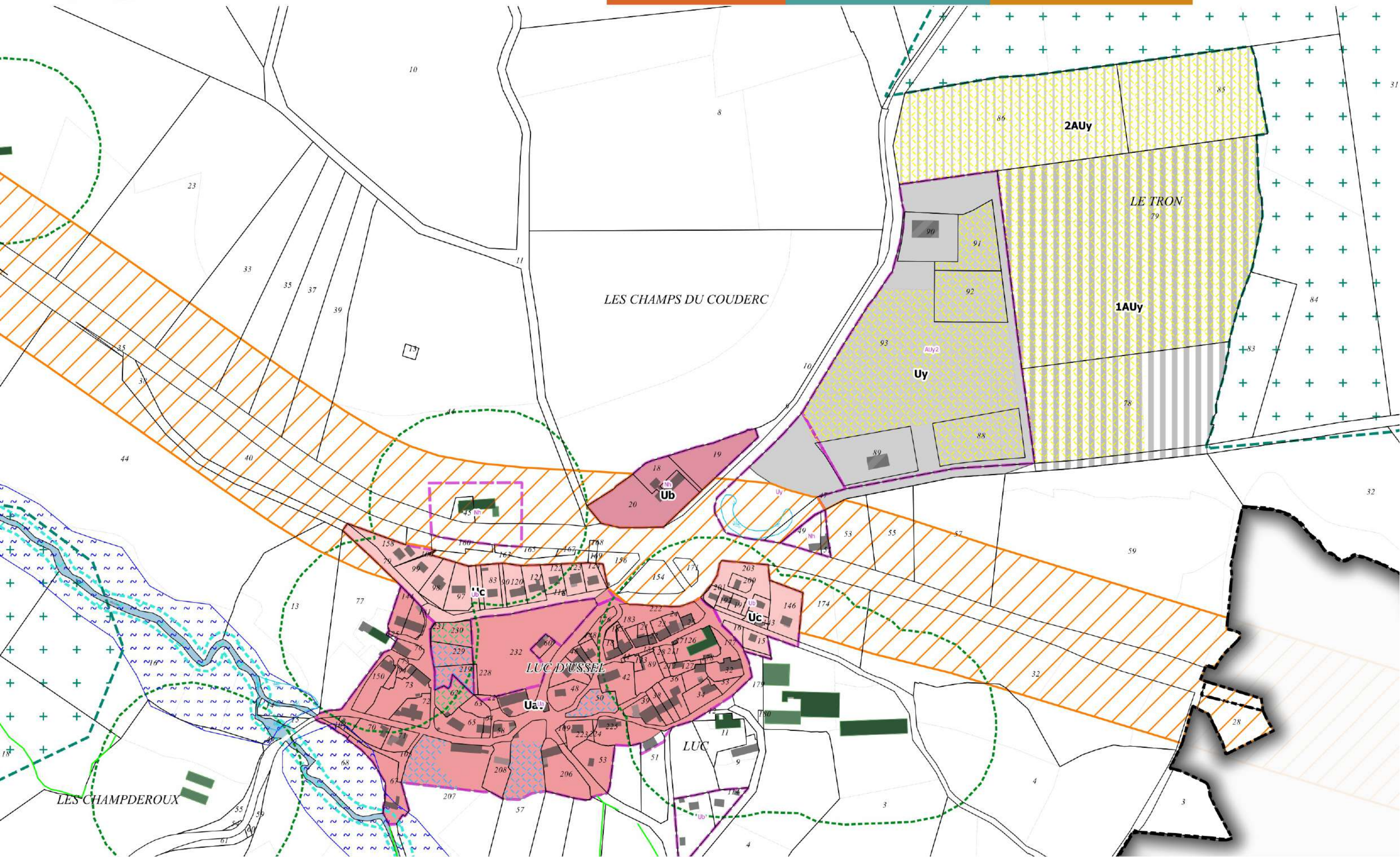



3 - Ussel - Aérodrome de Saint-Flour - Coltines

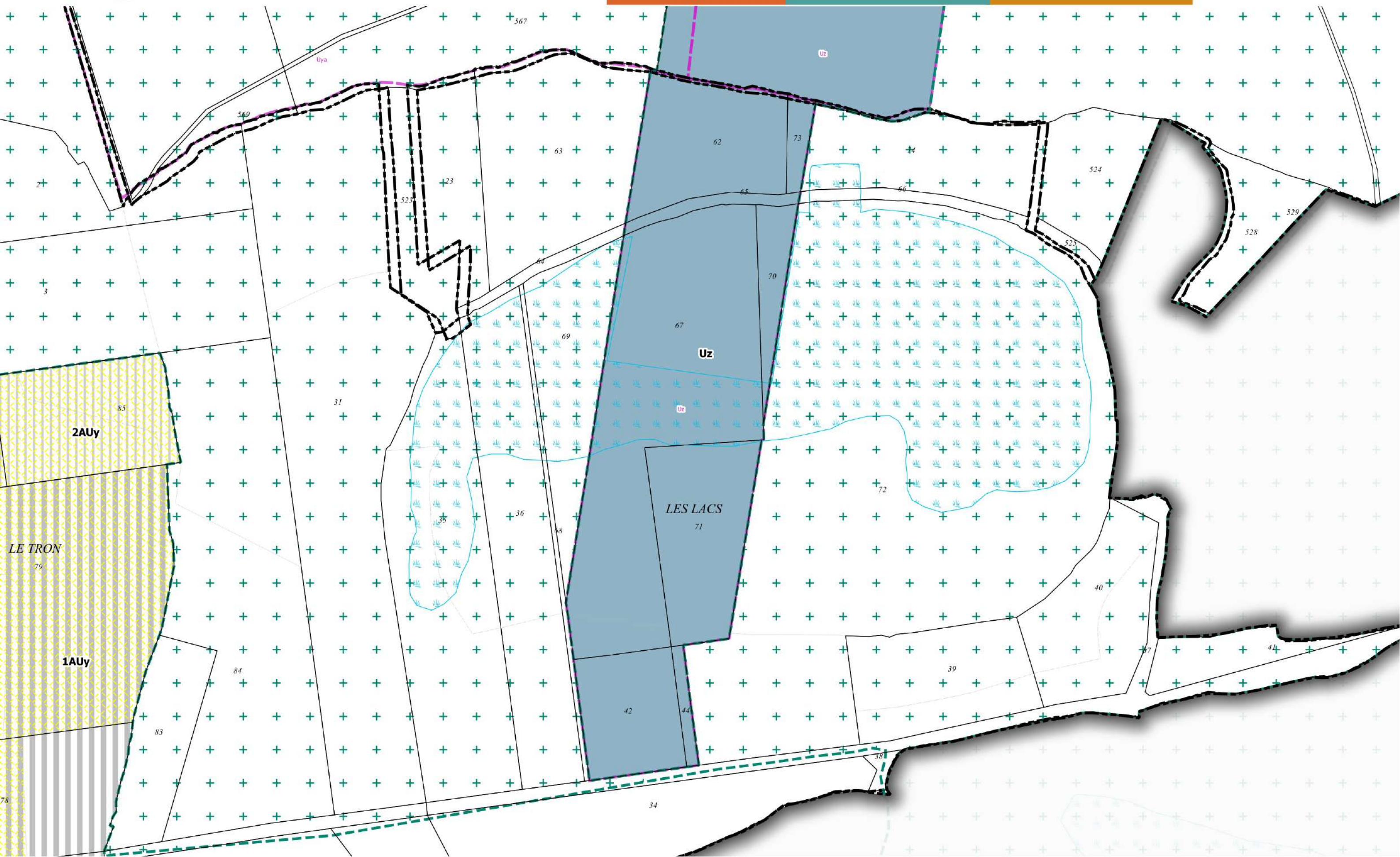



Vabres

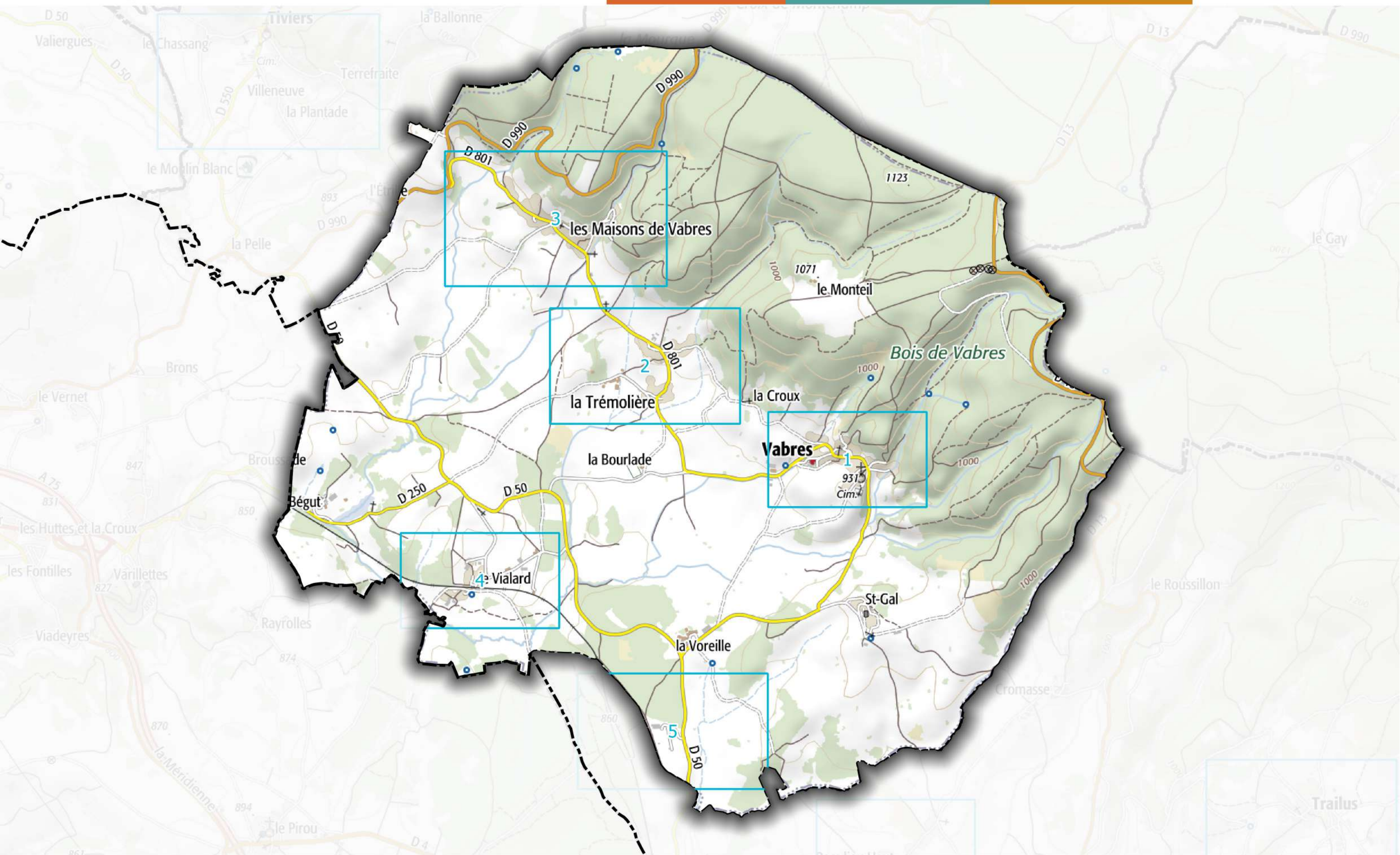



1 - Vabres - Le bourg

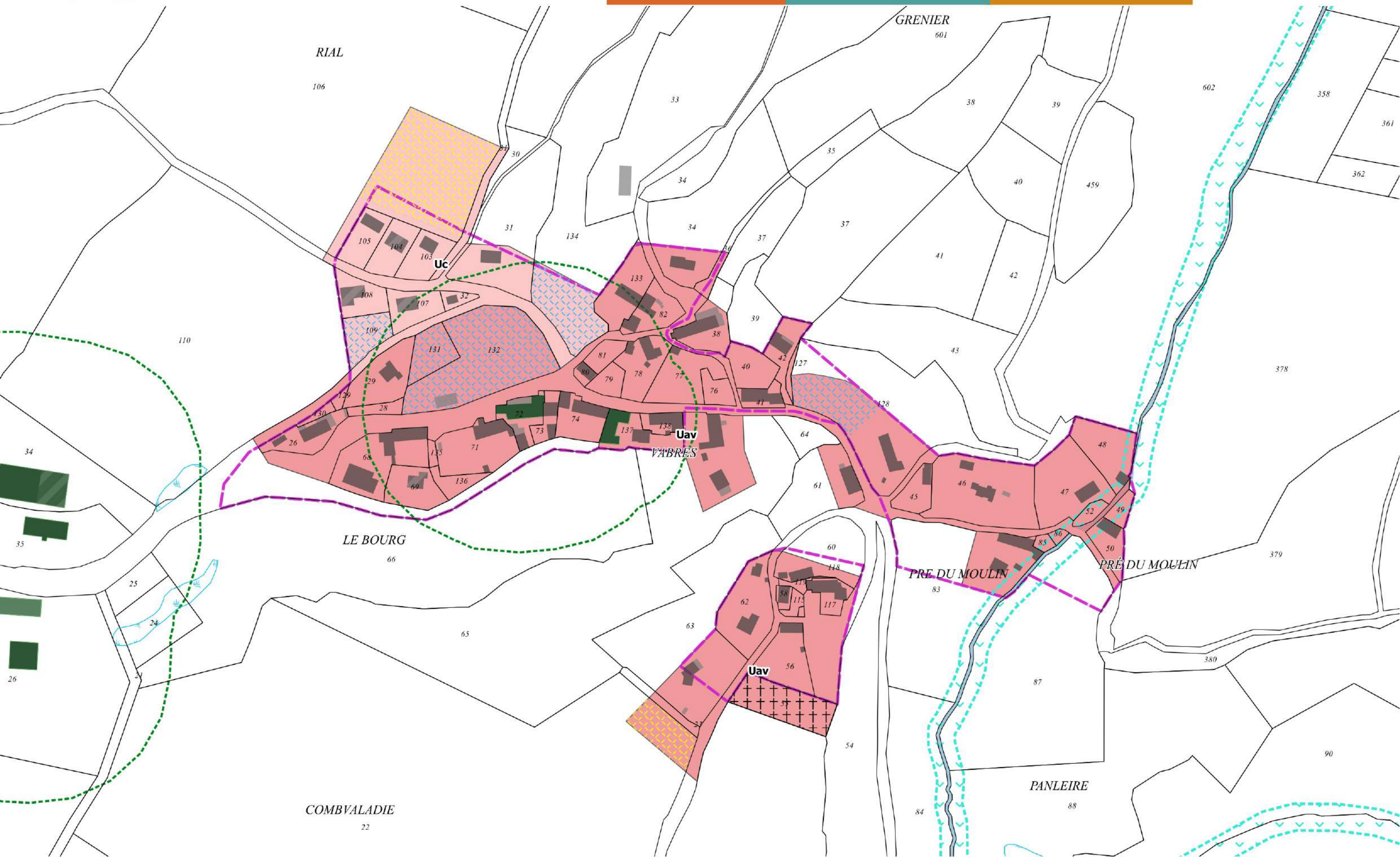



2 - Vabres - La Trémolière

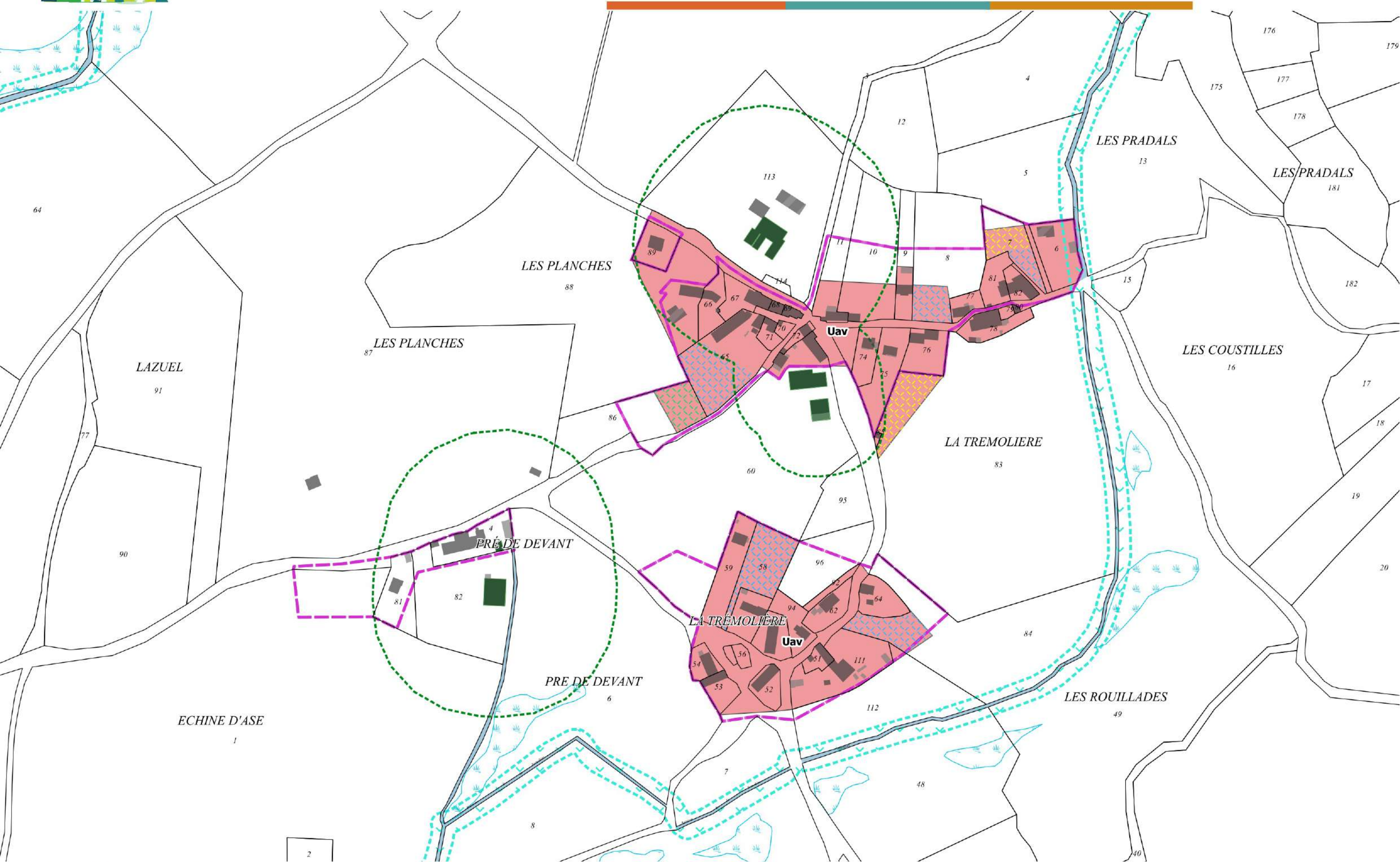



3 - Vabres - Les Maisons de Vabres

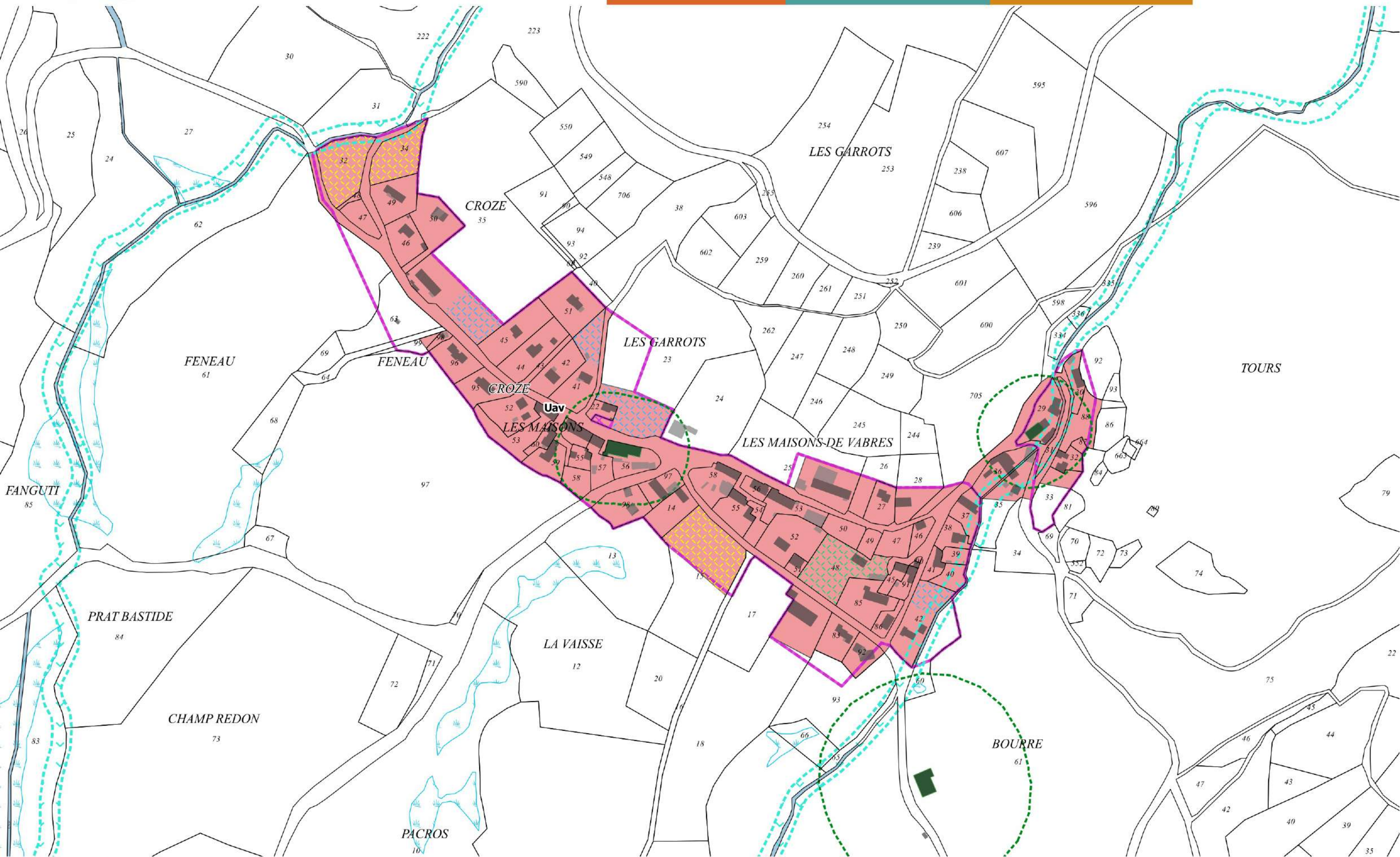



4 - Vabres - Le Vialard





Val d'Arcomie

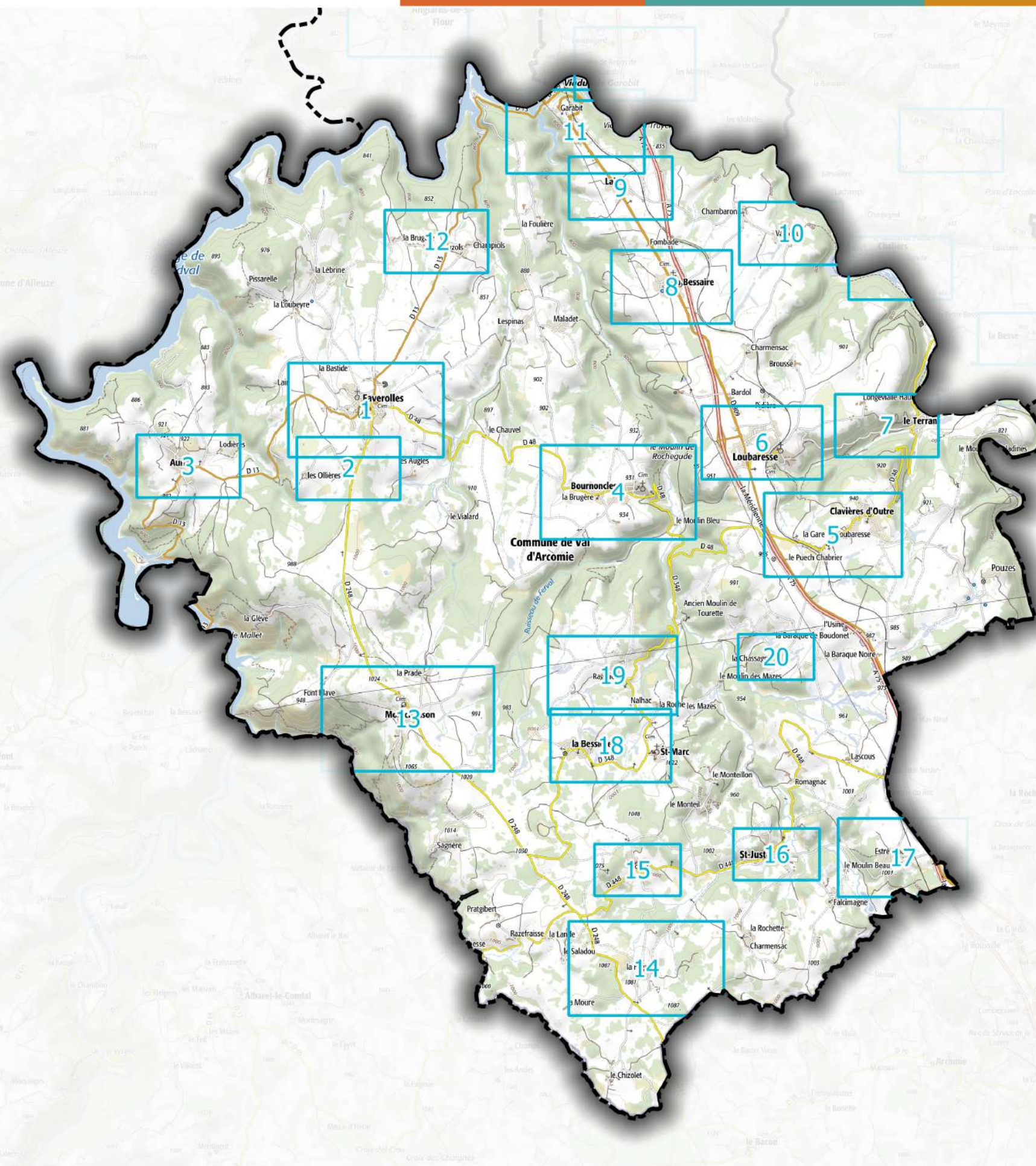



1 - Val-d'Arcomie - Faverolles, la Bastide et Lair

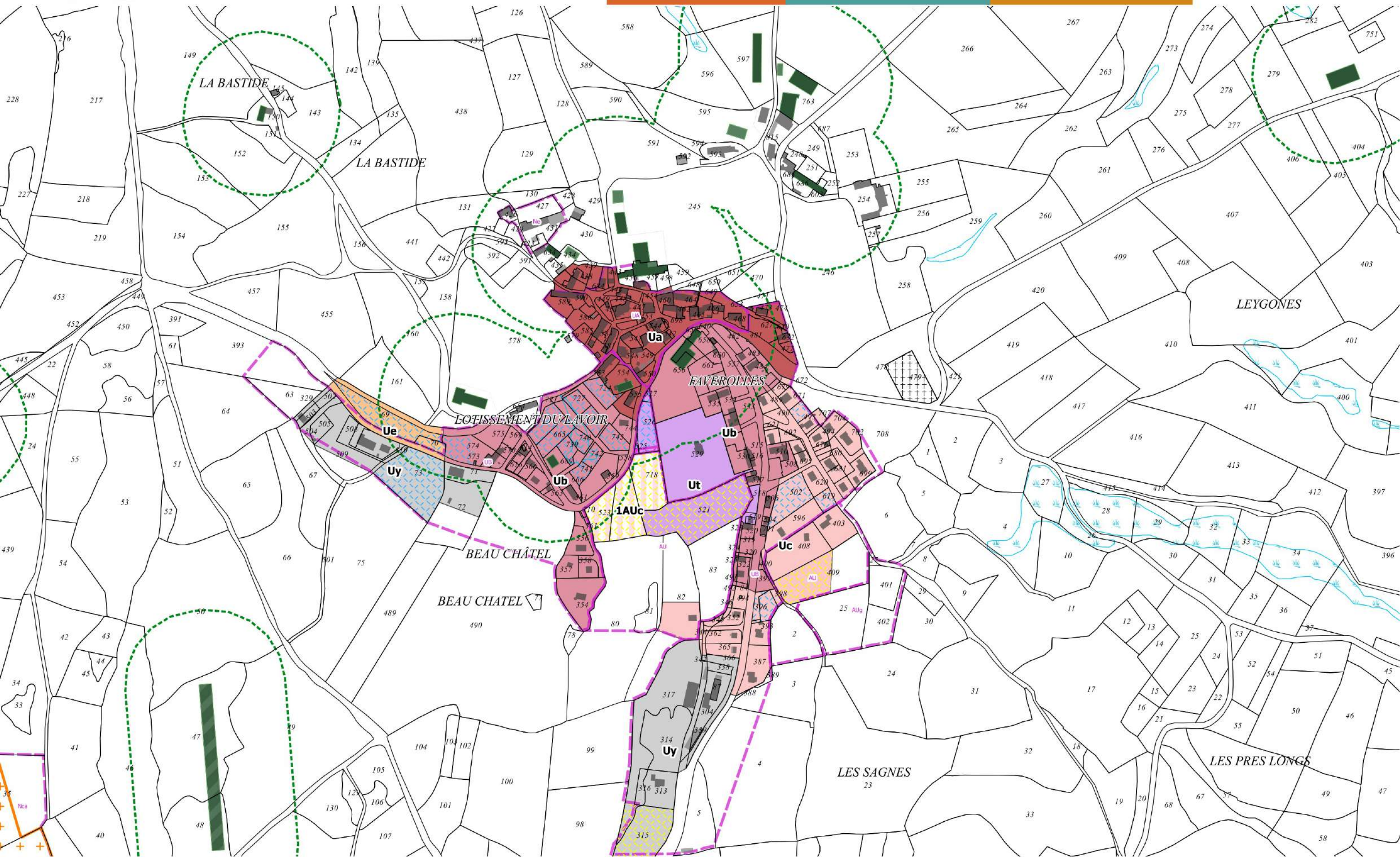



2 - Val-d'Arcomie - Fonfrède

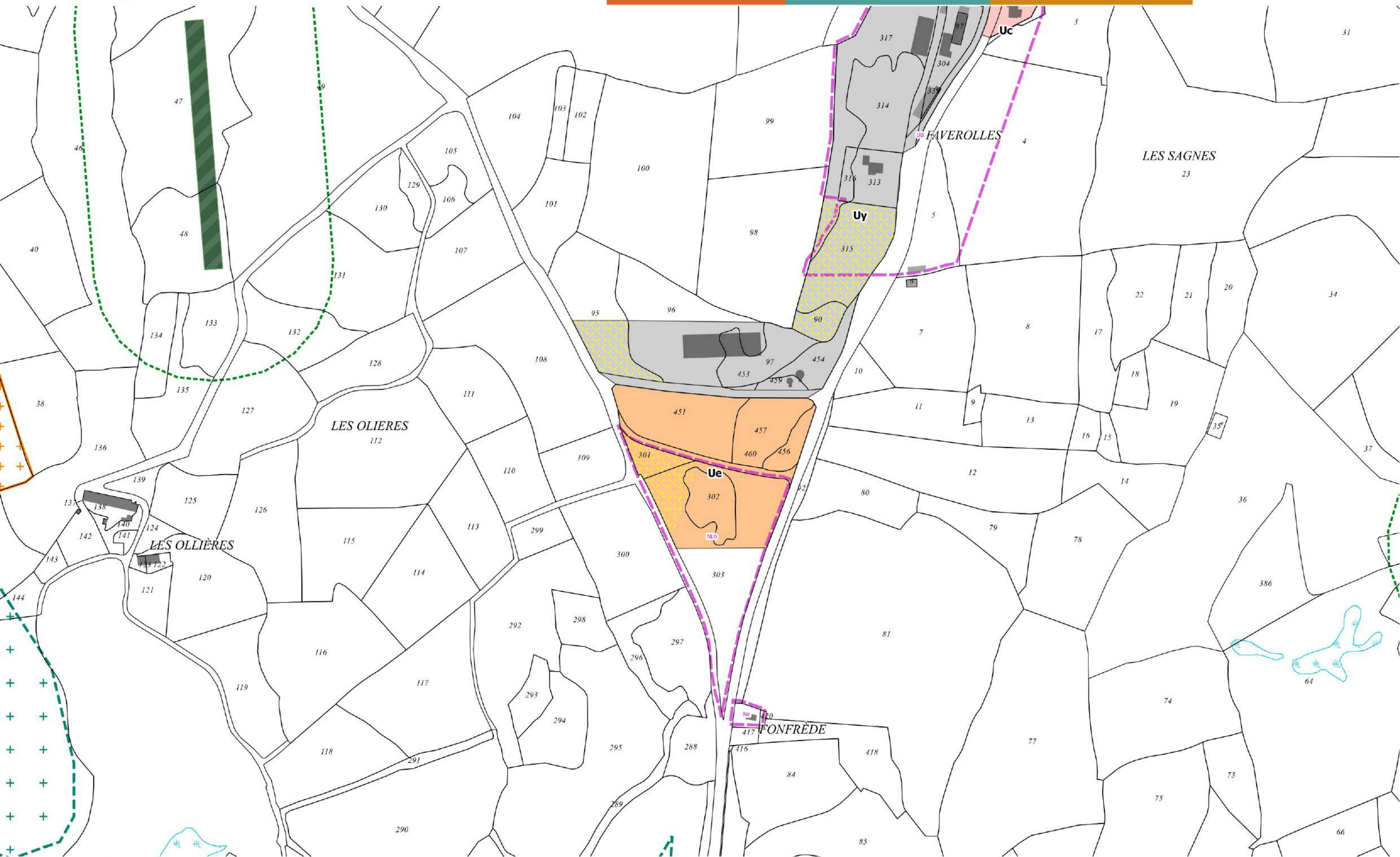



3 - Val-d'Arcomie - Auriac et Lodières

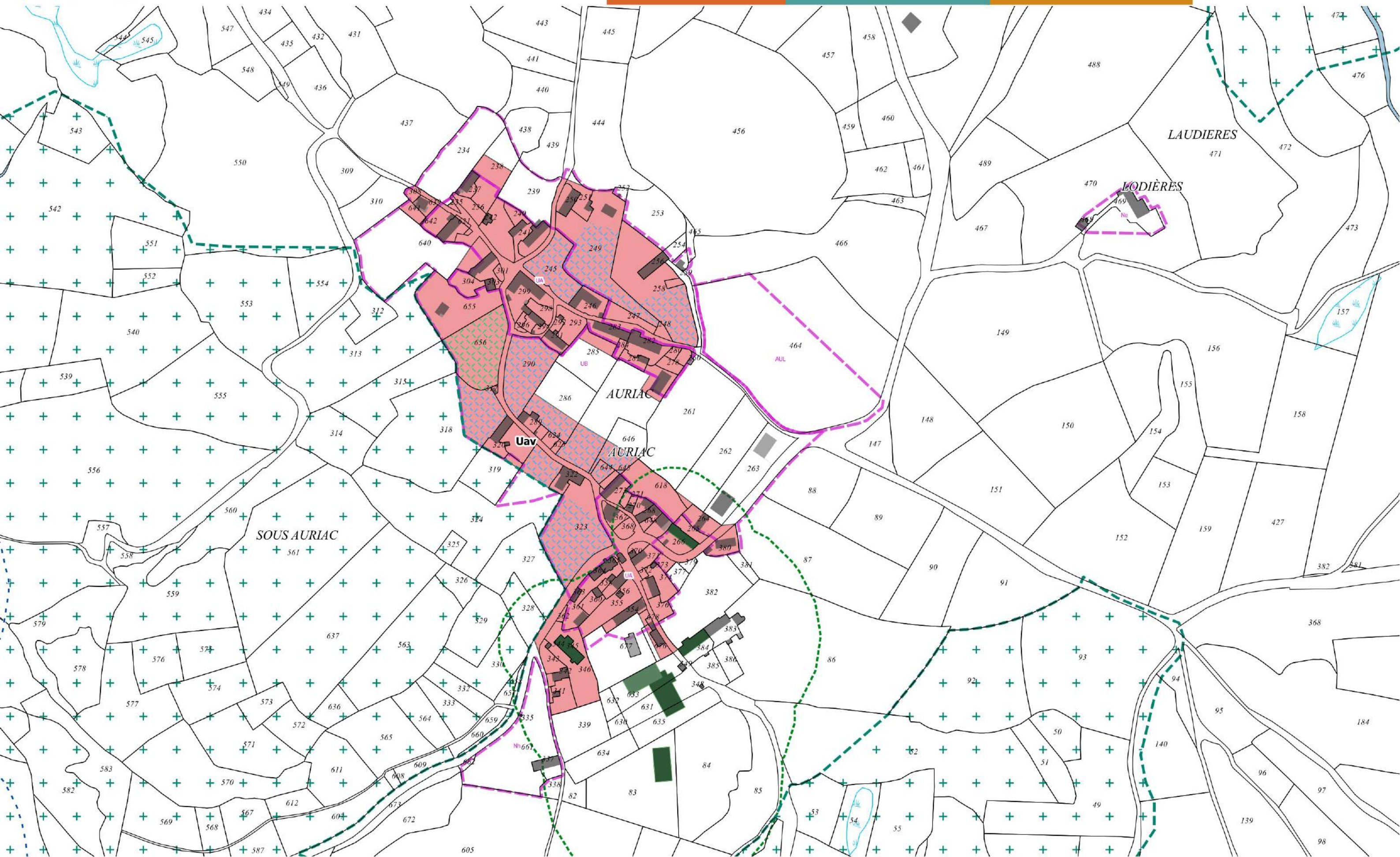



4 - Val-d'Arcomie - Bournoncles et la Brugère

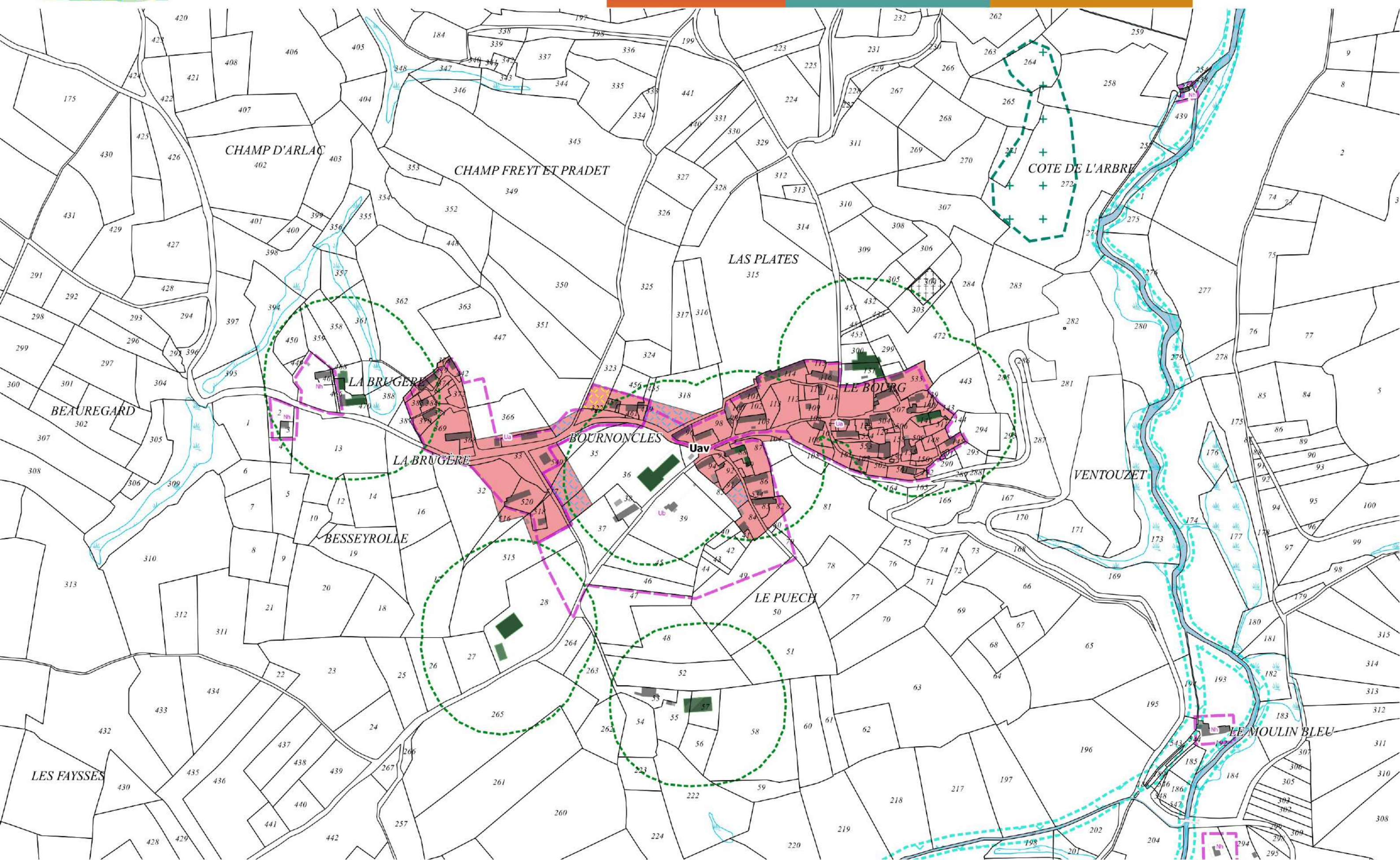



5 - Val-d'Arcomie - Clavières d'Outre, la Gare de Loubaresse et le Puech Chabrier

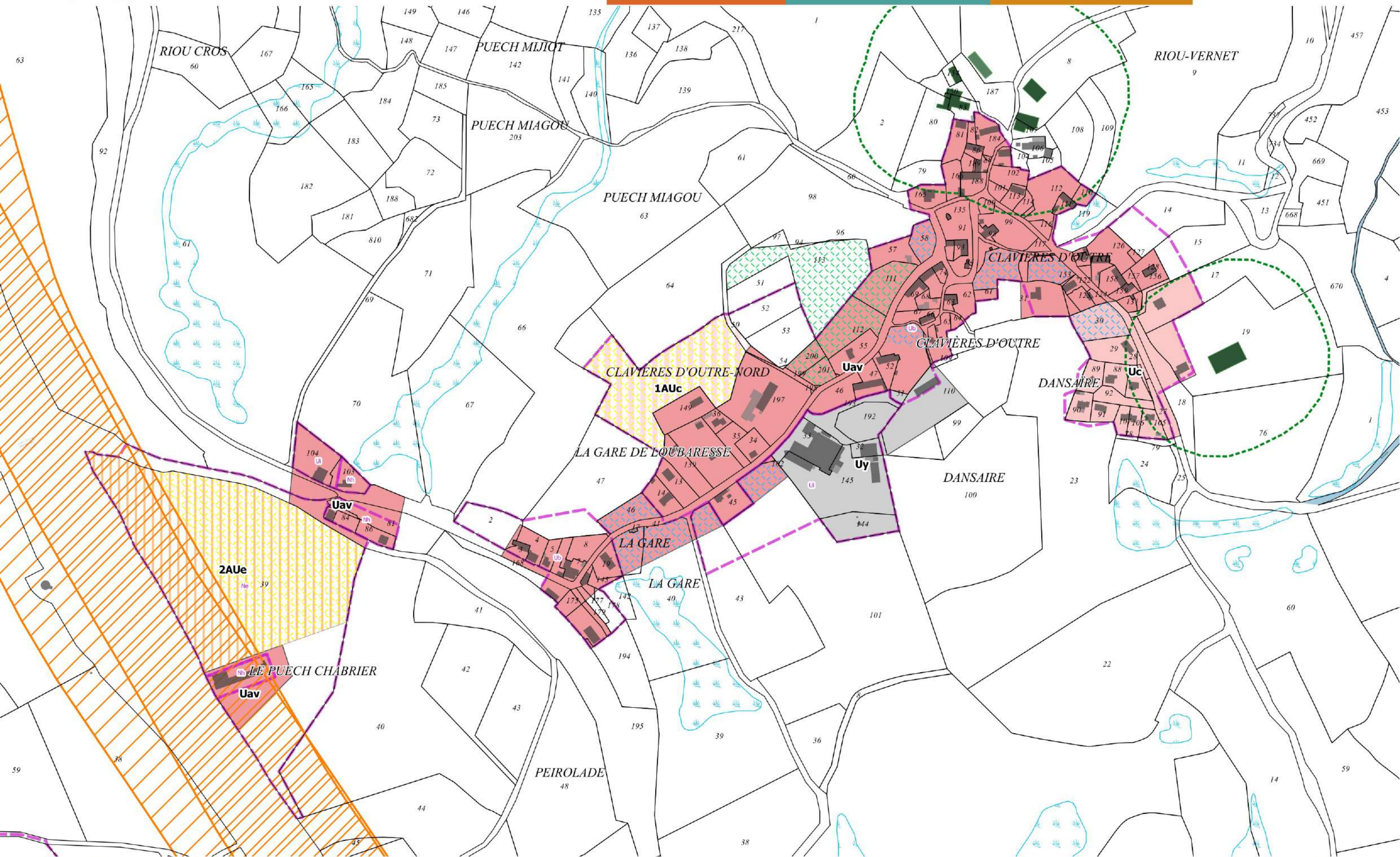



6 - Val-d'Arcomie - Loubaresse

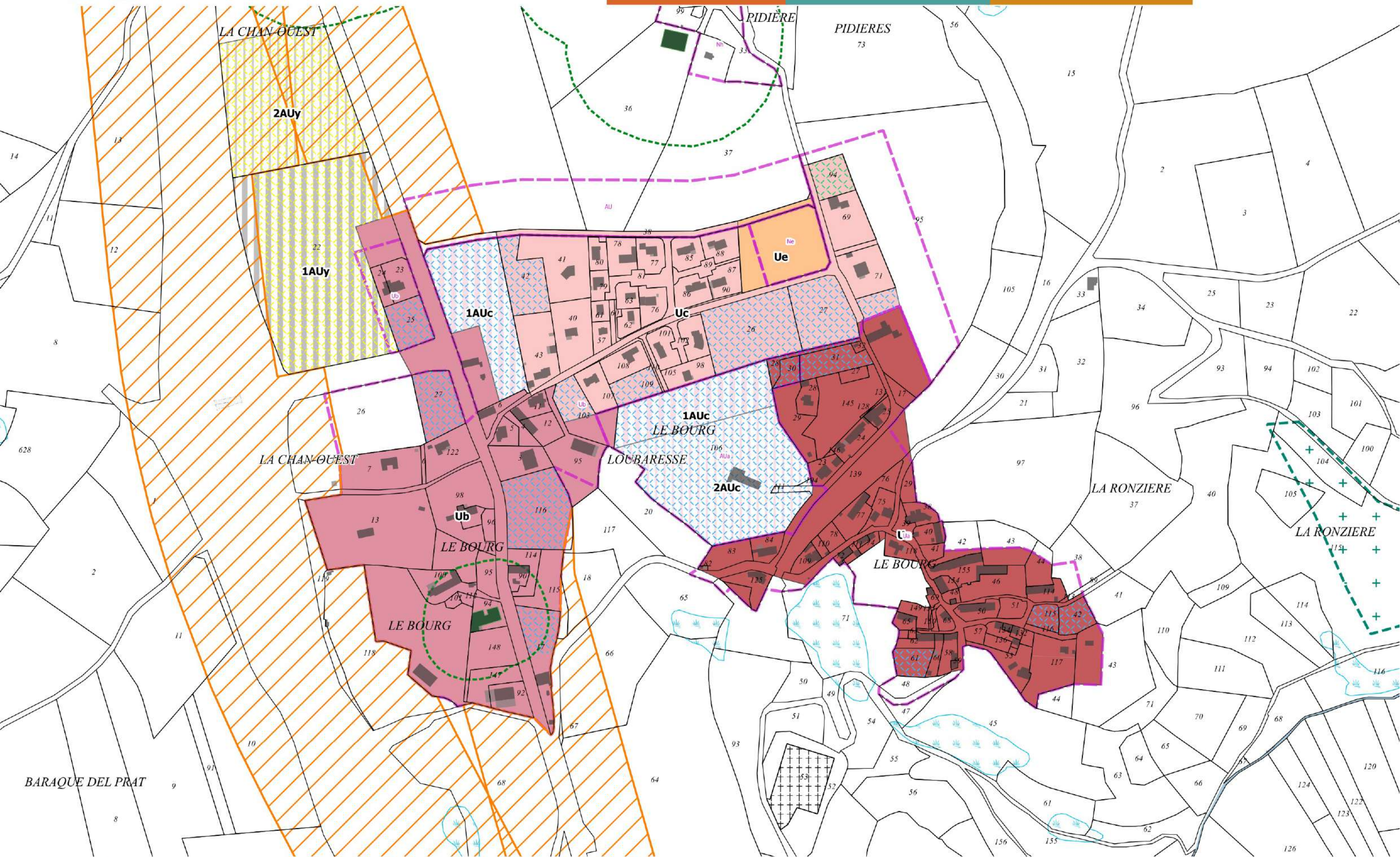



7 - Val-d'Arcomie - Le Terran et Roussenevre

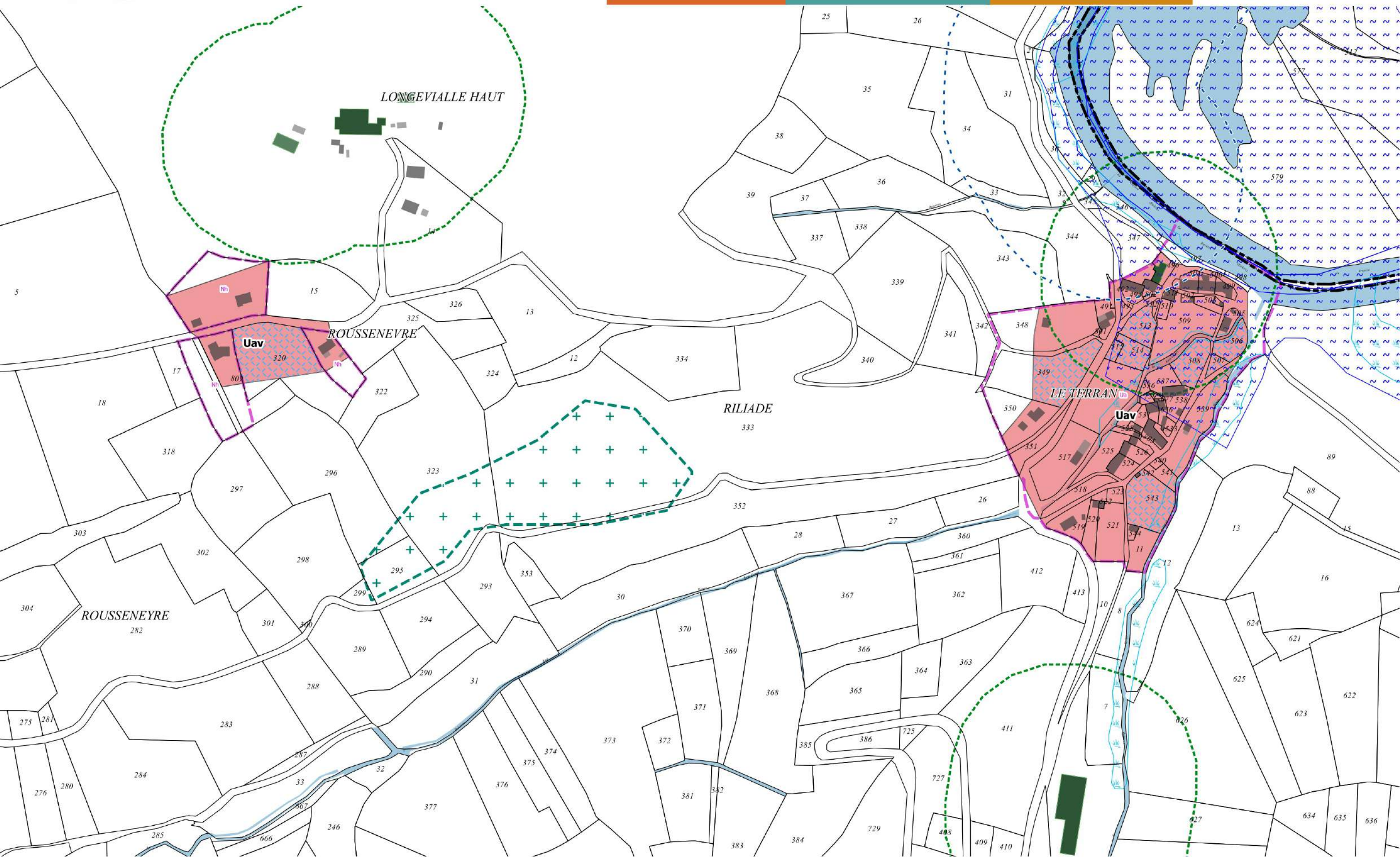



8 - Val-d'Arcomie - La Bessaire

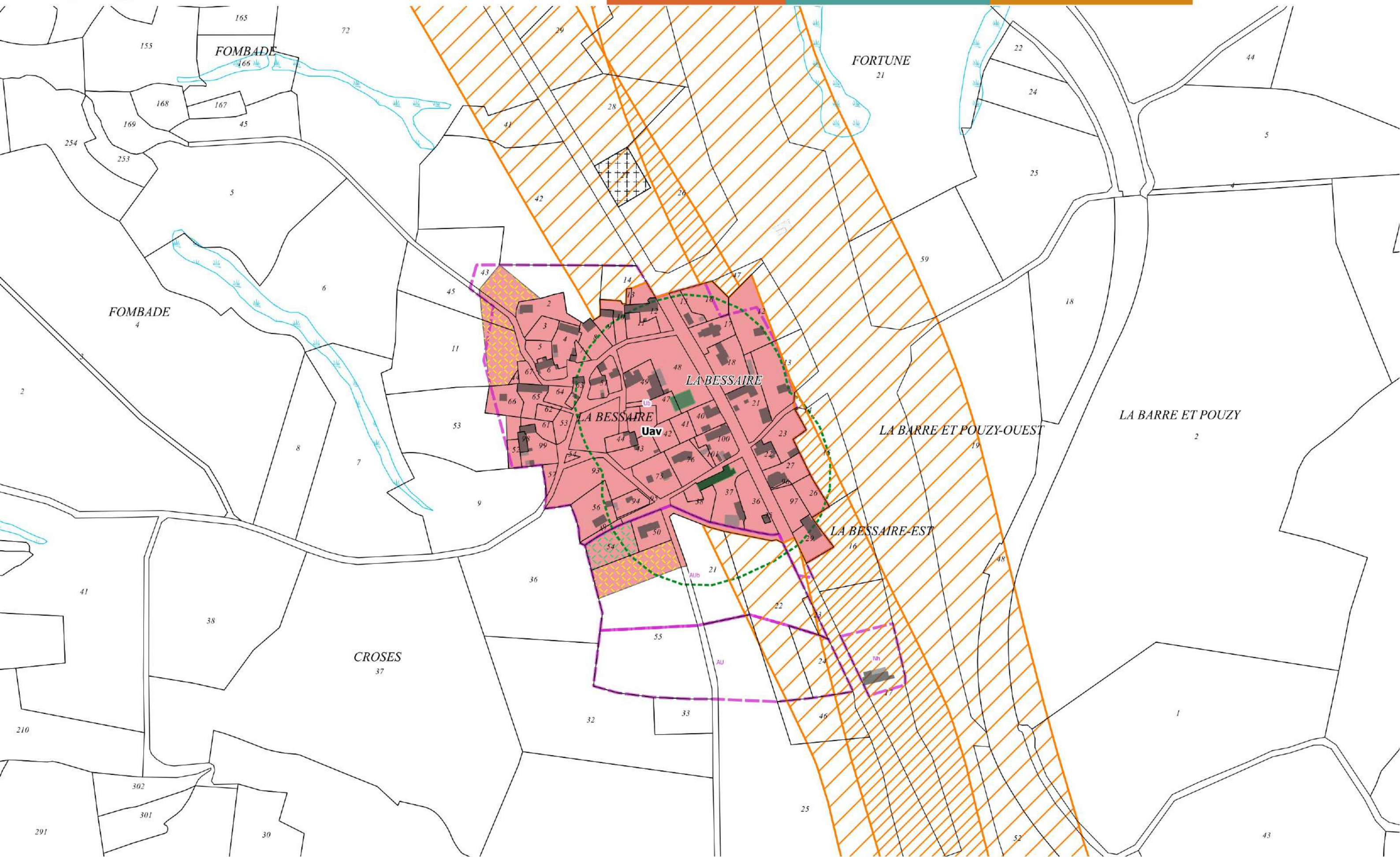

10 - Val-d'Arcomie - Valadour

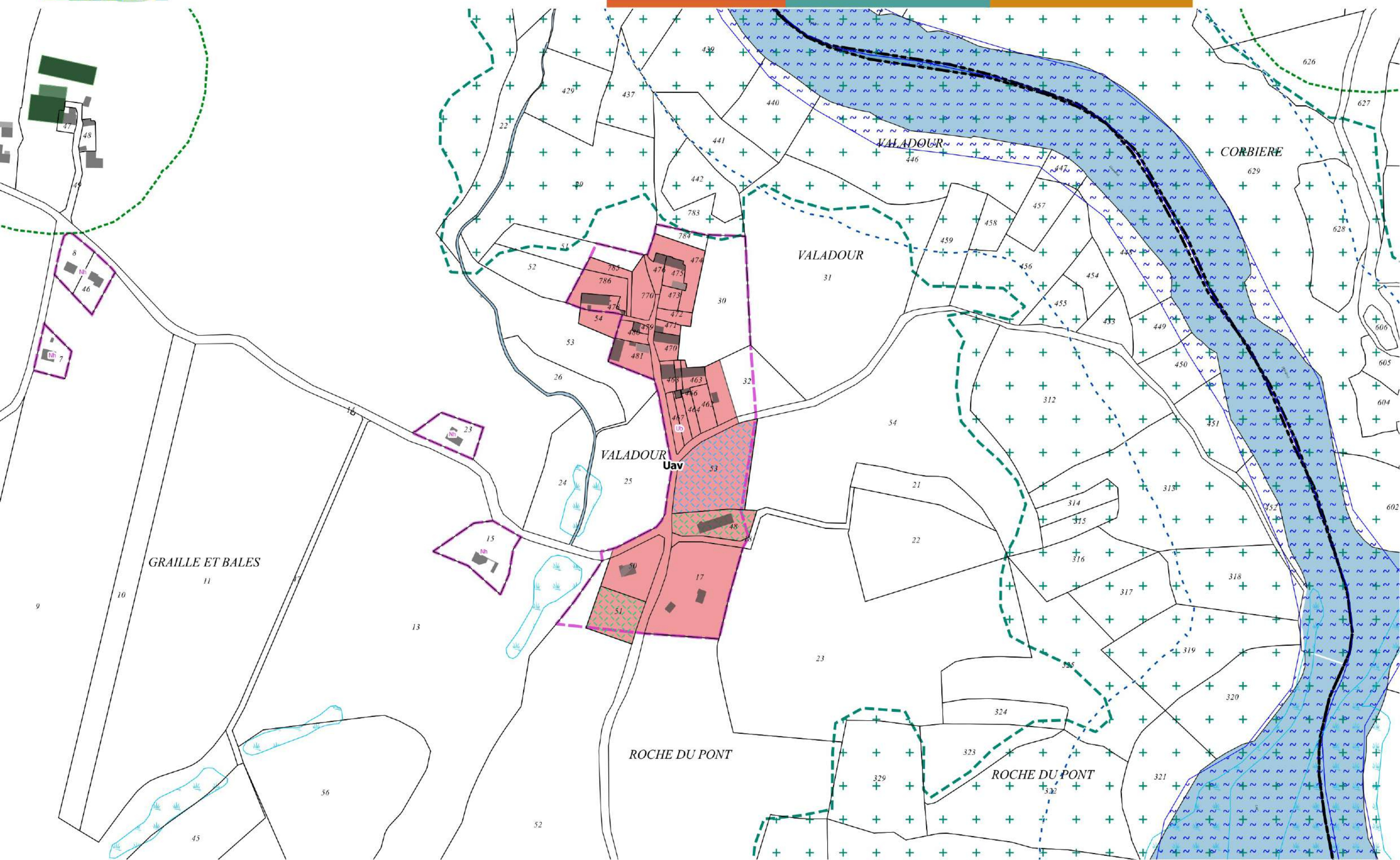



12 - Val-d'Arcomie - Champiols, Pouzols et la Brugère

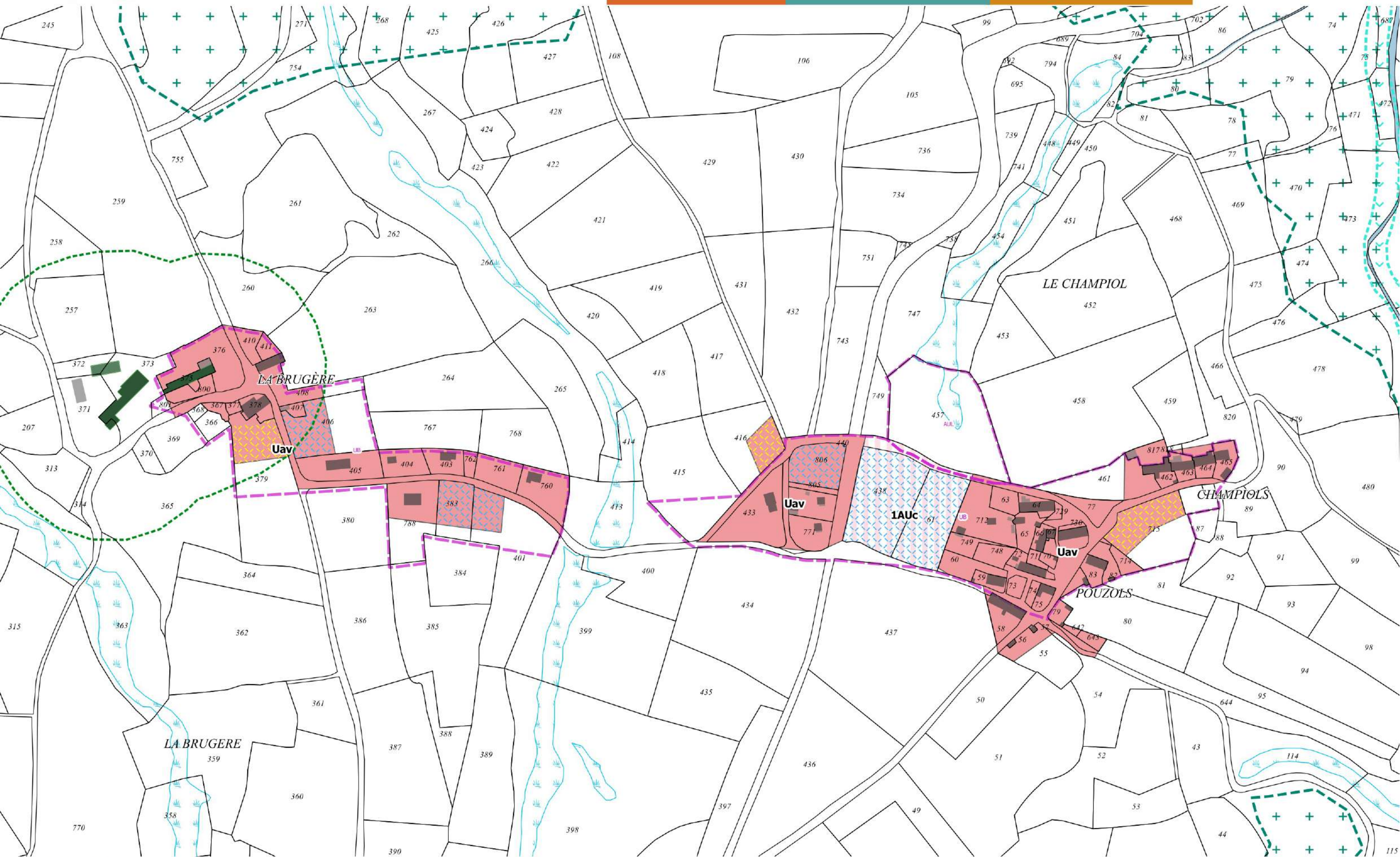

13 - Val-d'Arcomie - Montchanson

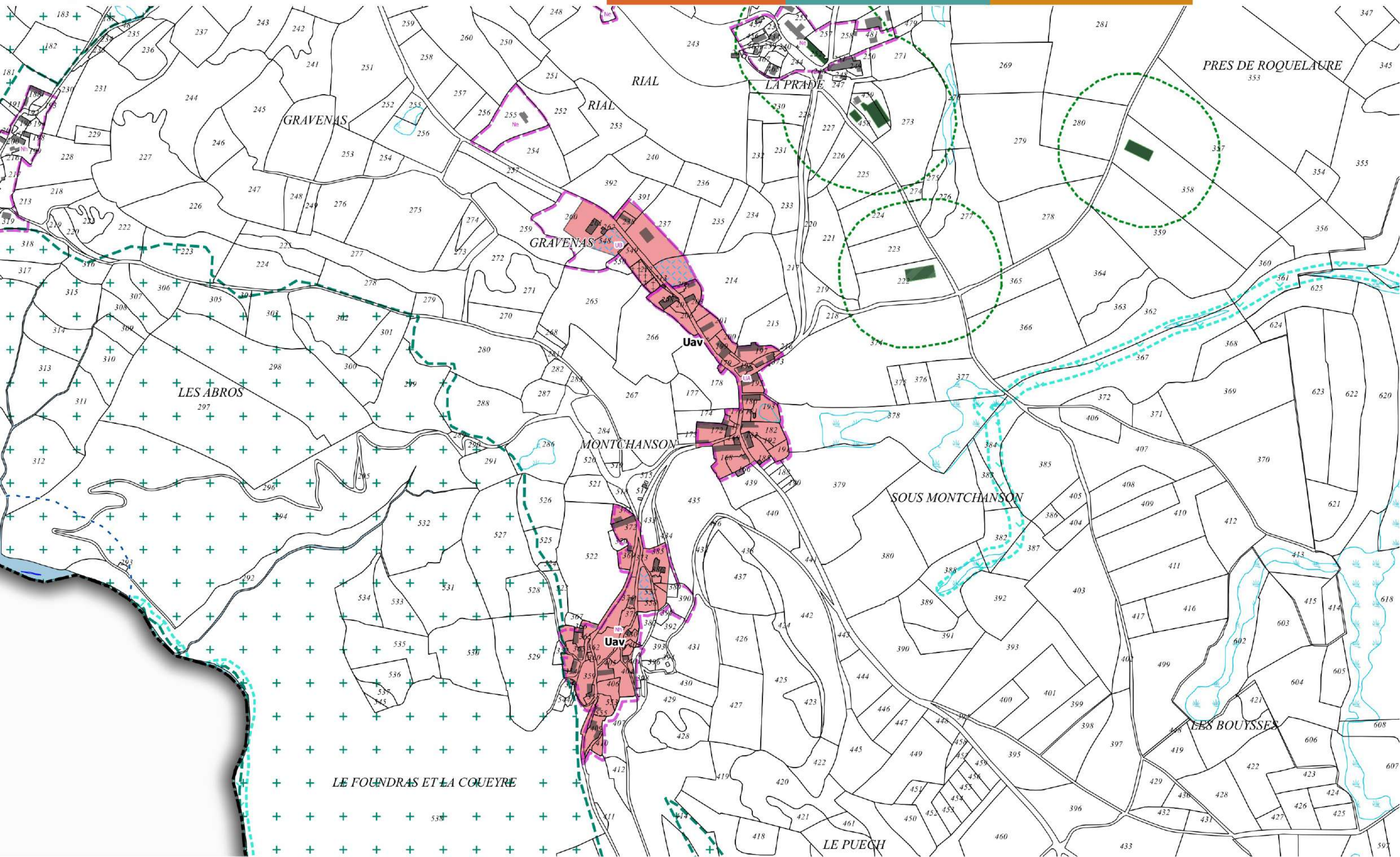



14 - Val-d'Arcomie - La Fage

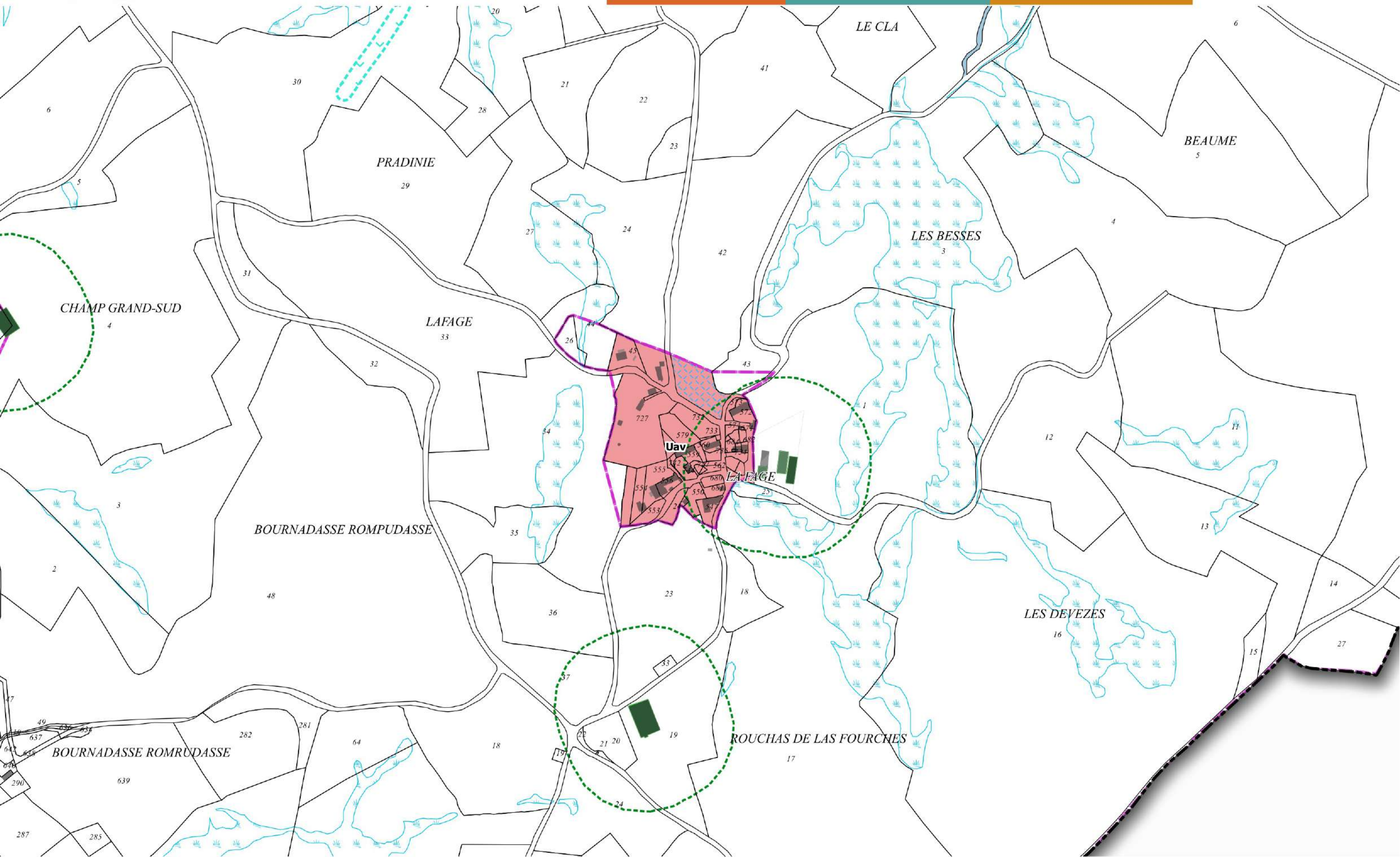



15 - Val-d'Arcomie - Recoux

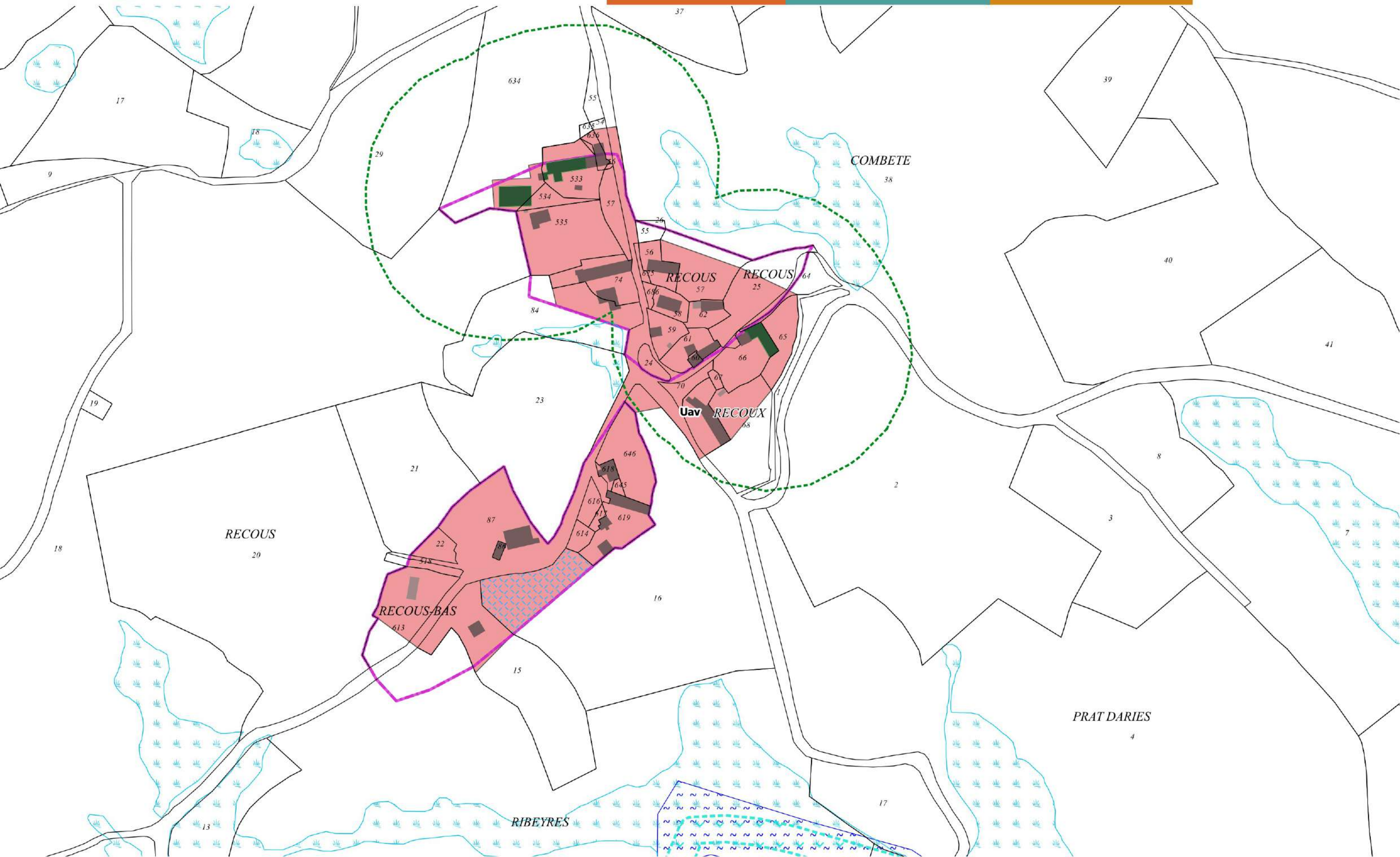



16 - Val-d'Arcomie - Saint-Just

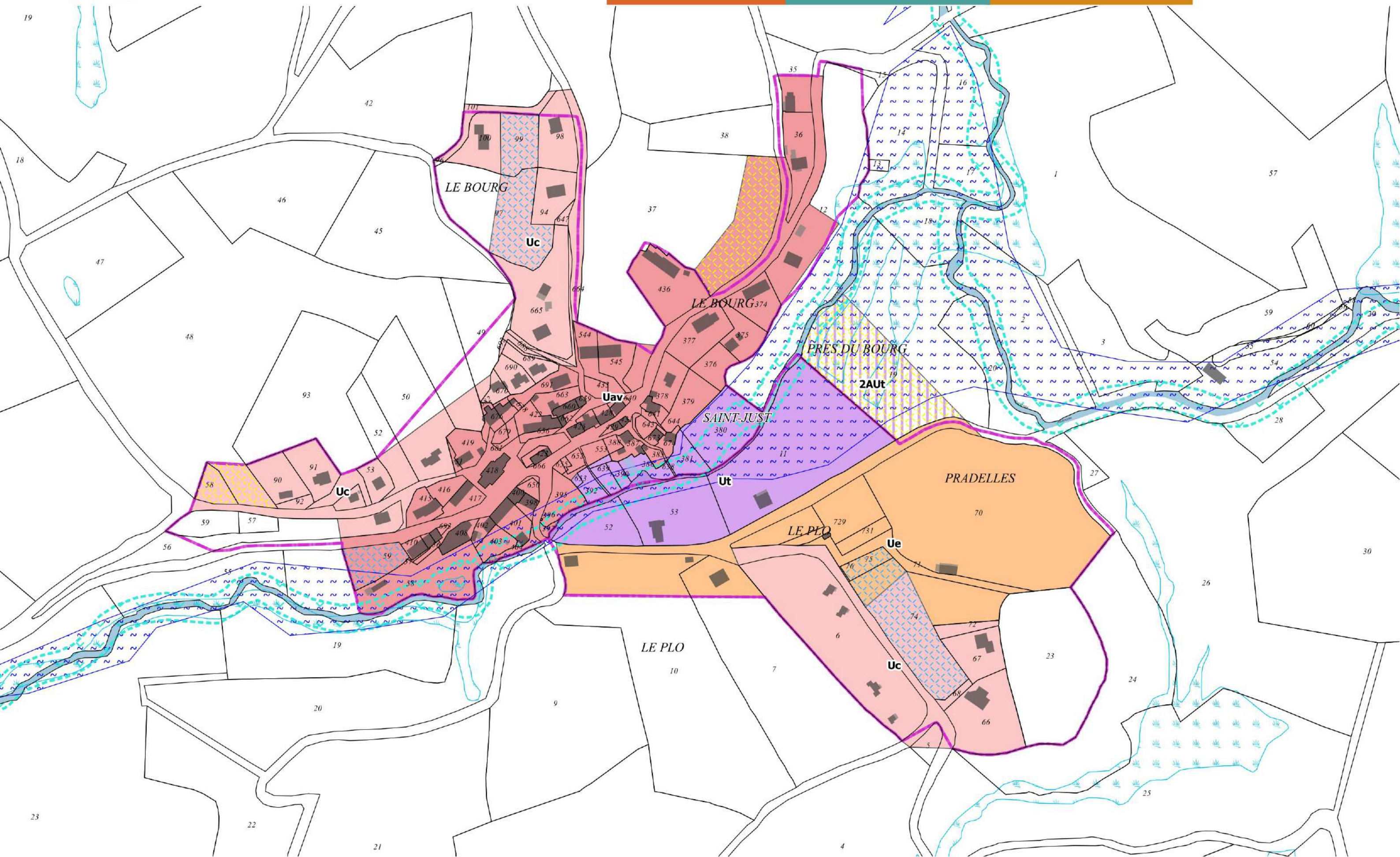



17 - Val-d'Arcomie - Estrémiac, le Moulin Beaumelle et Falcimagne

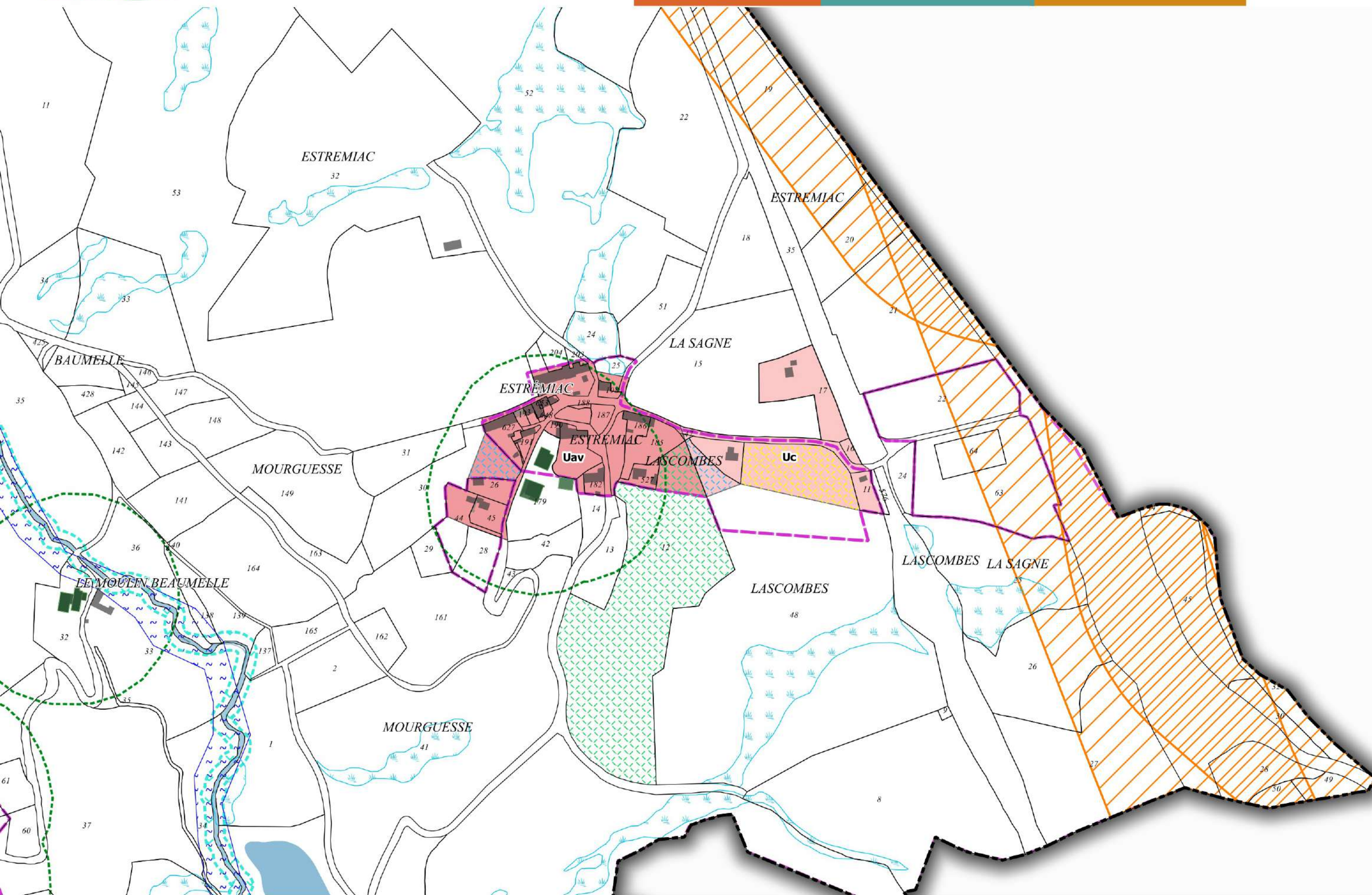



18 - Val-d'Arcomie - Saint-Marc et la Bessière

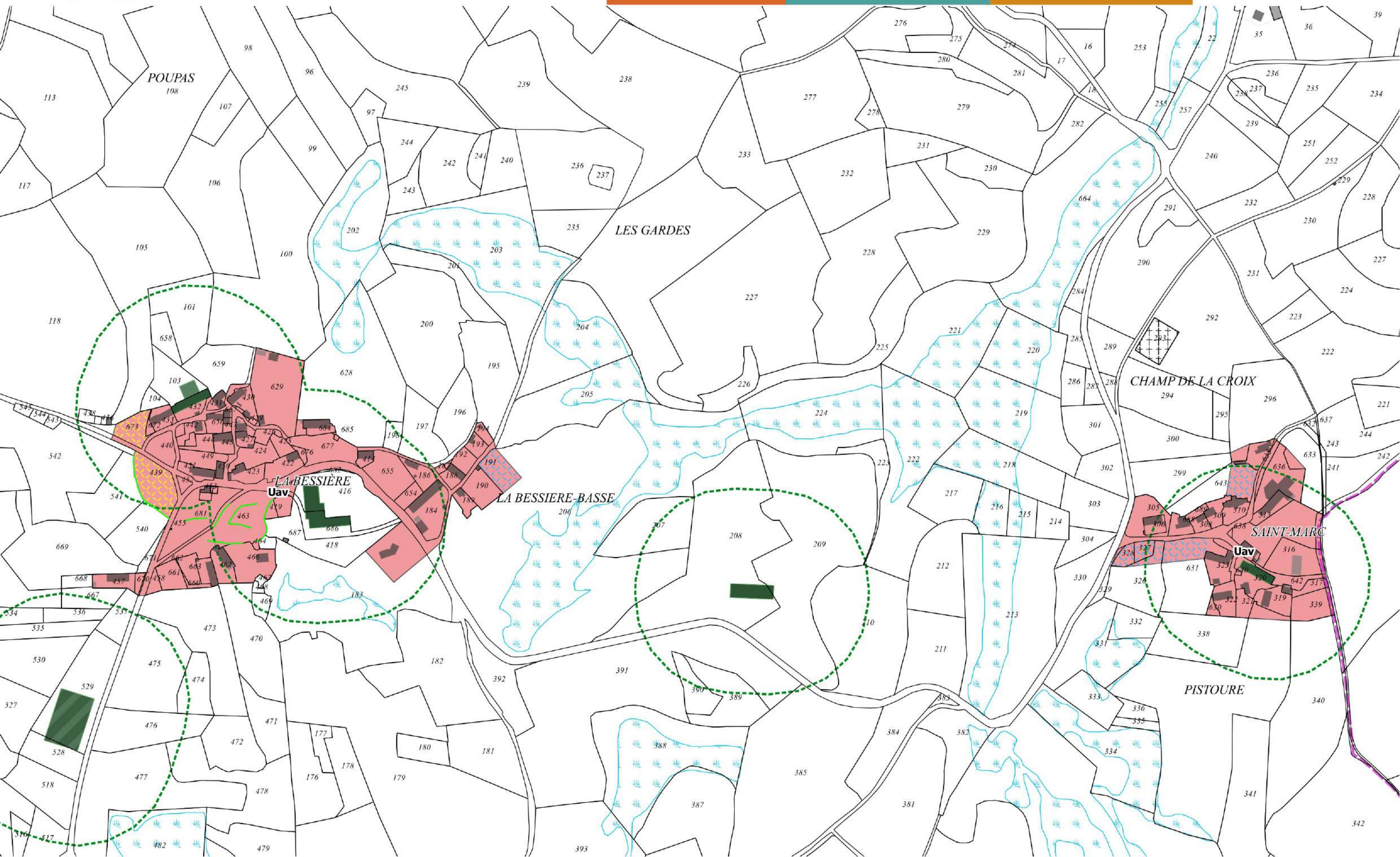



19 - Val-d'Arcomie - Rageac et Ancien Moulin de Tourette

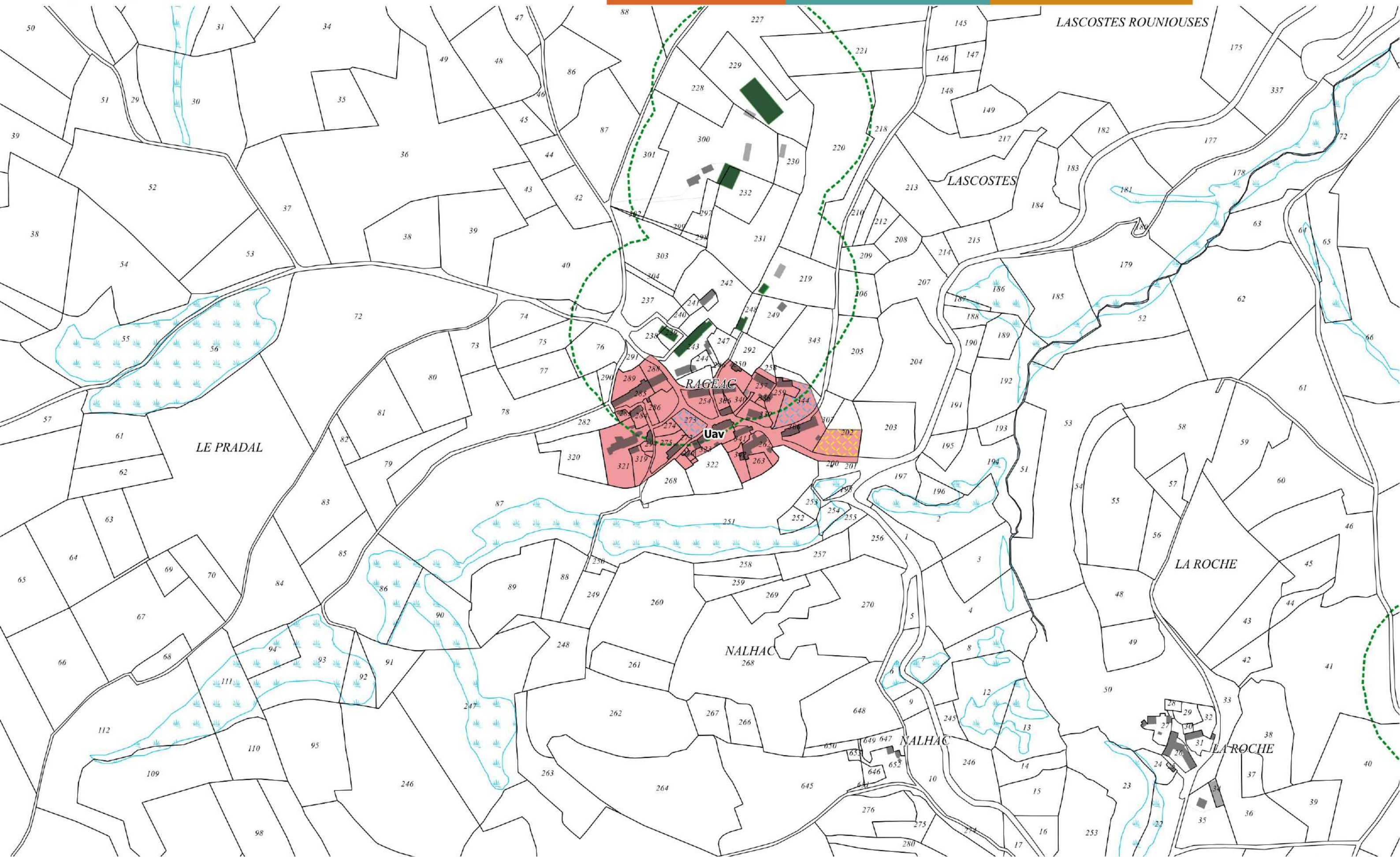



20 - Val-d'Arcomie - La Chassagne

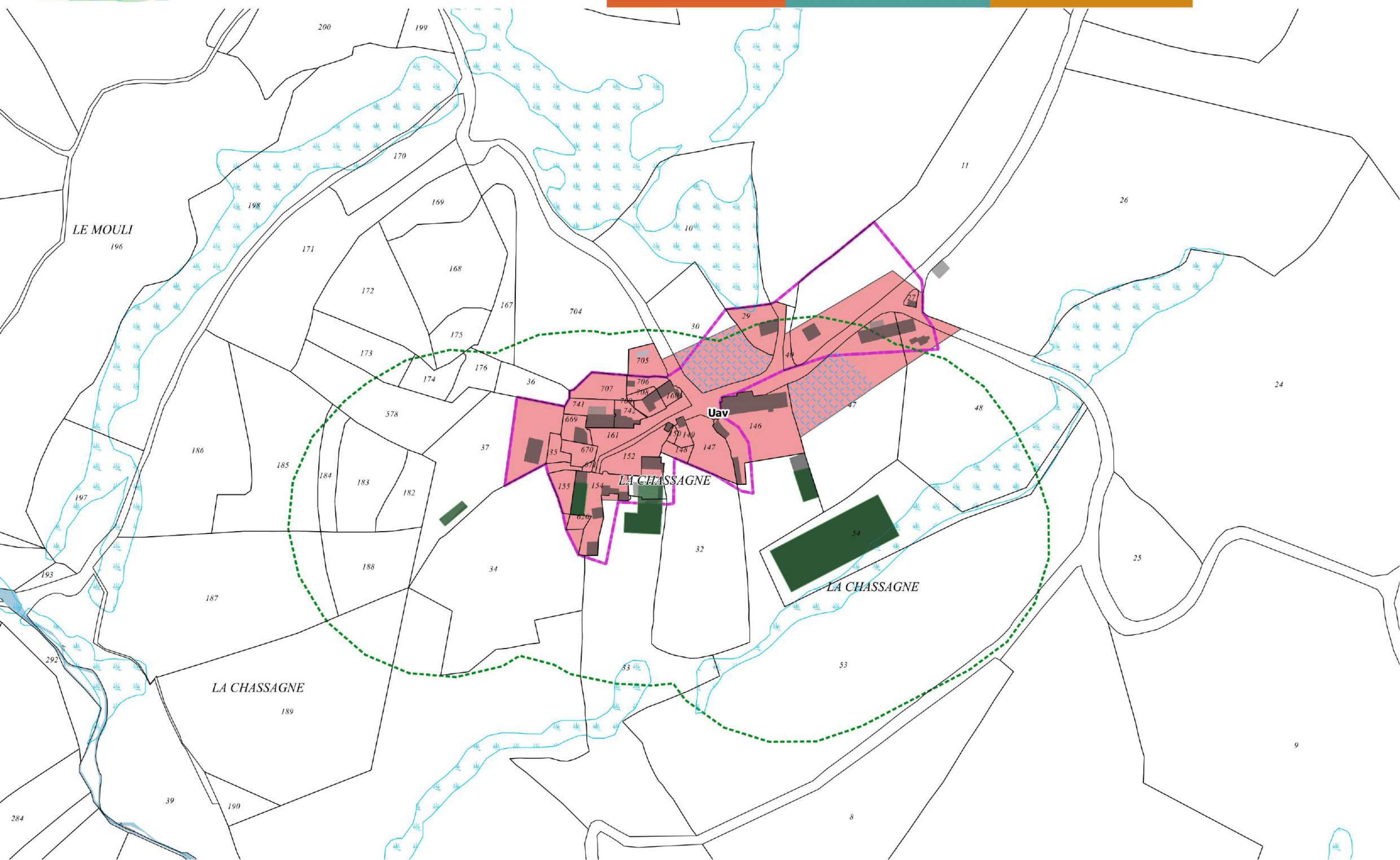



Valuéjols

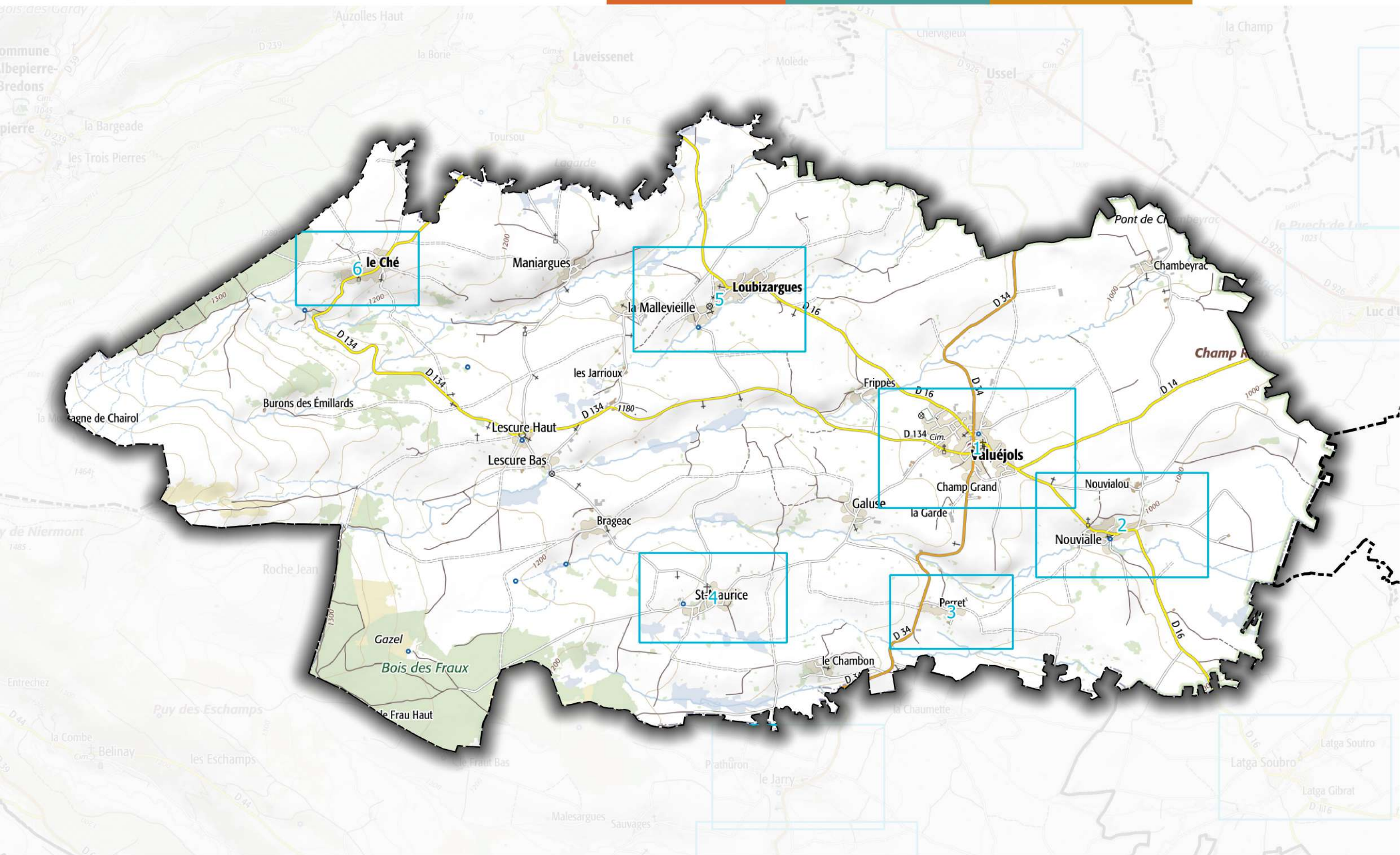

1 - Valuėjols - Le bourg

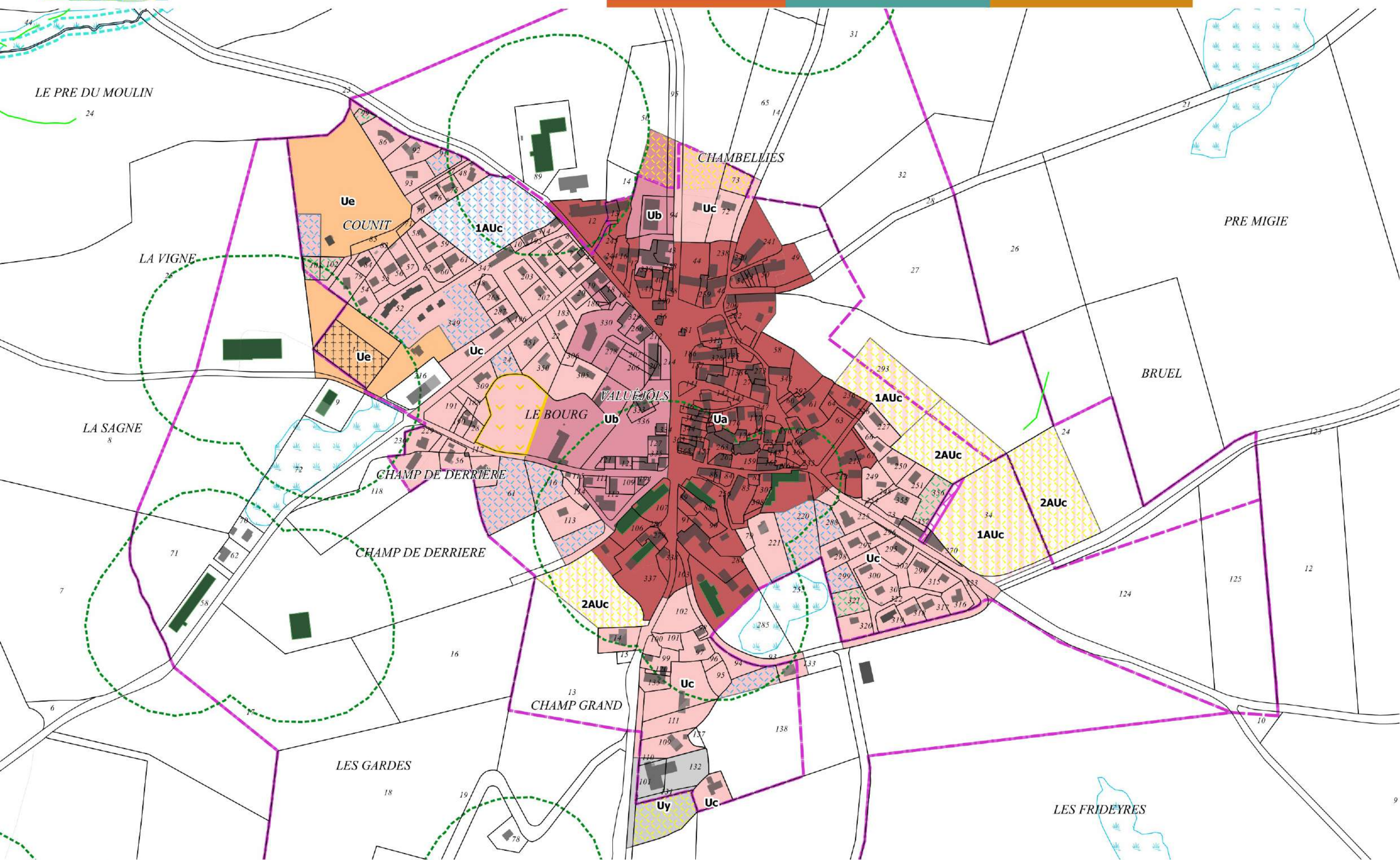



2 - Valuésols - Nouvialle

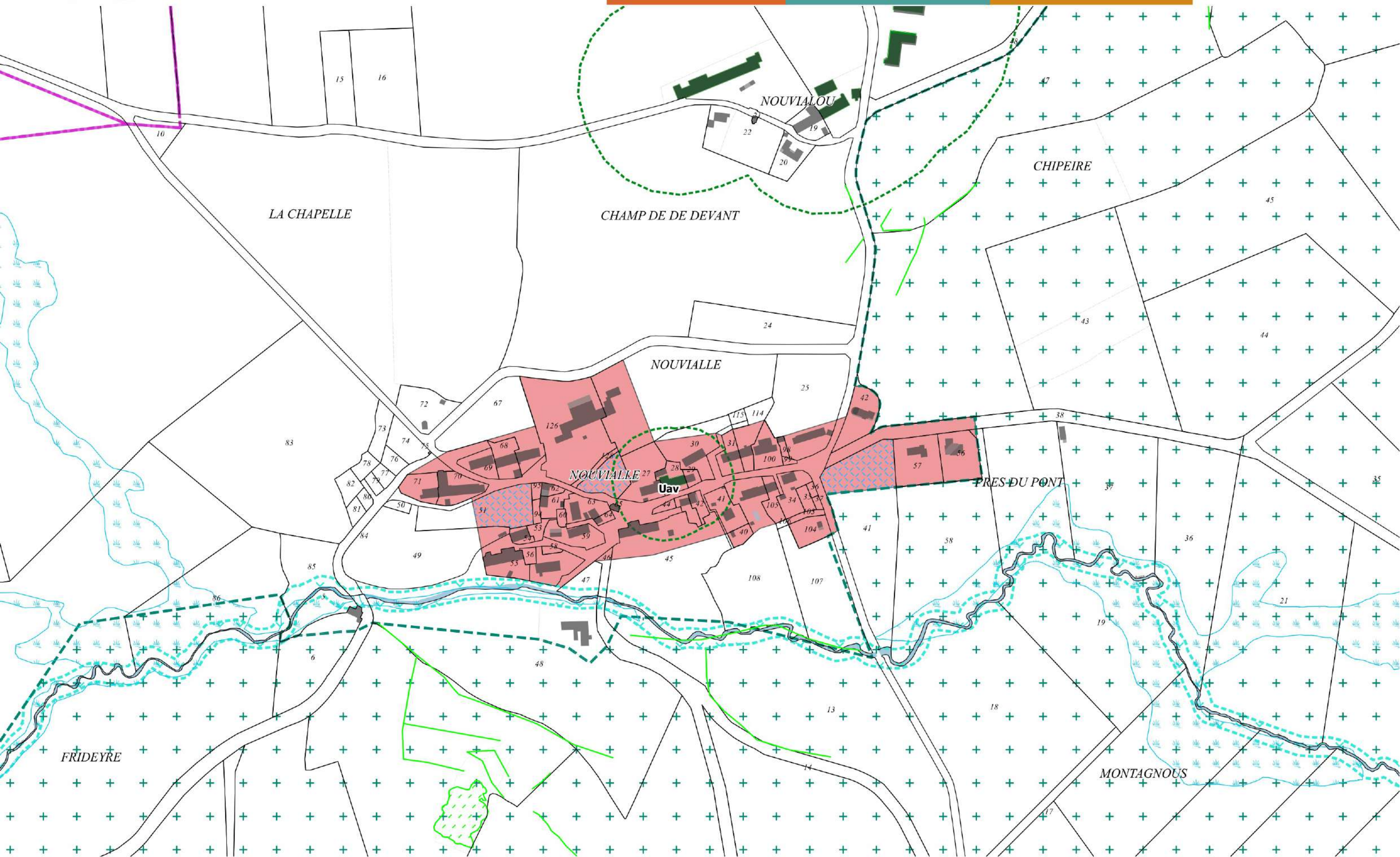



3 - Valuėjols - Perret

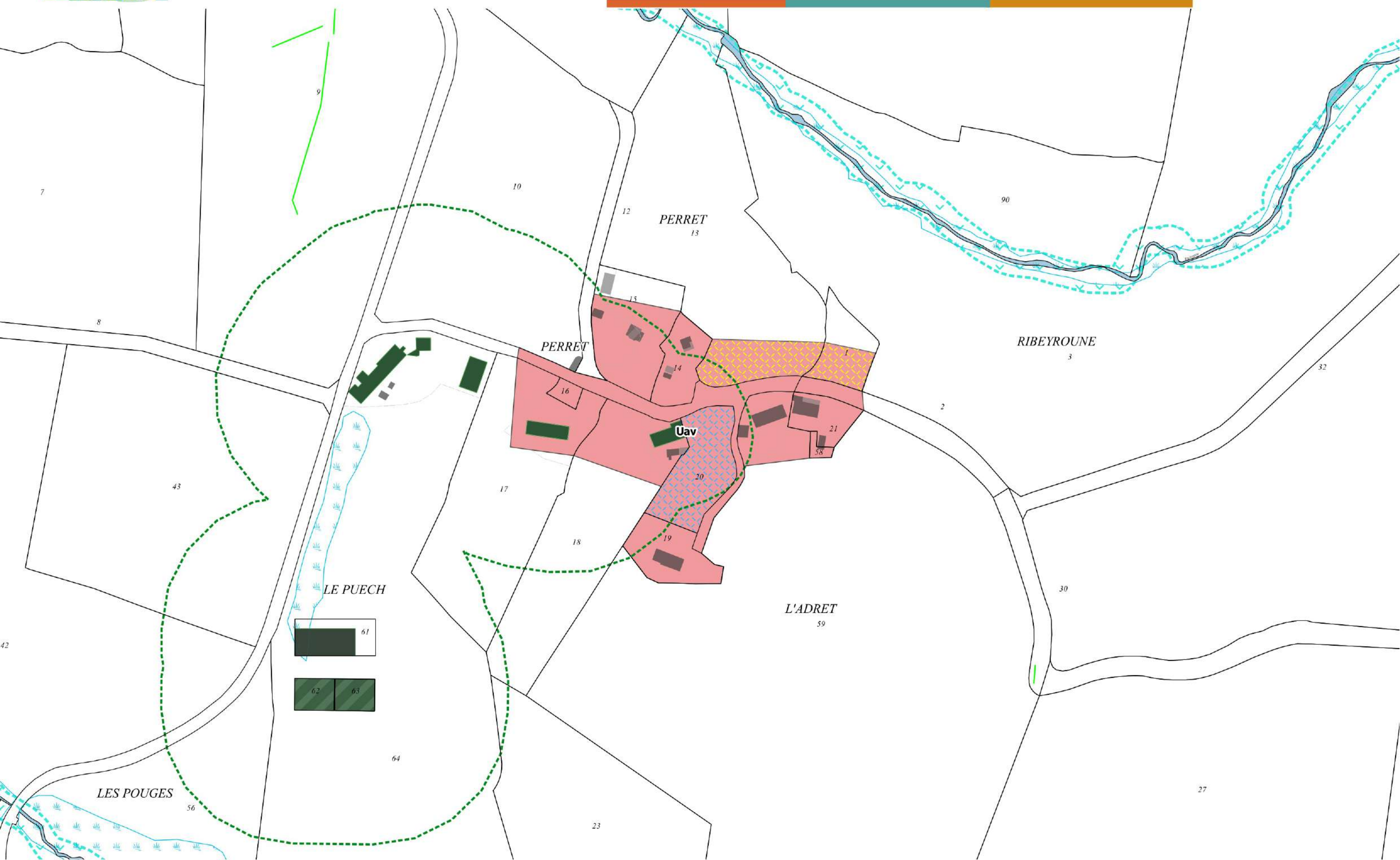



4 - Valuėjols - St-Maurice

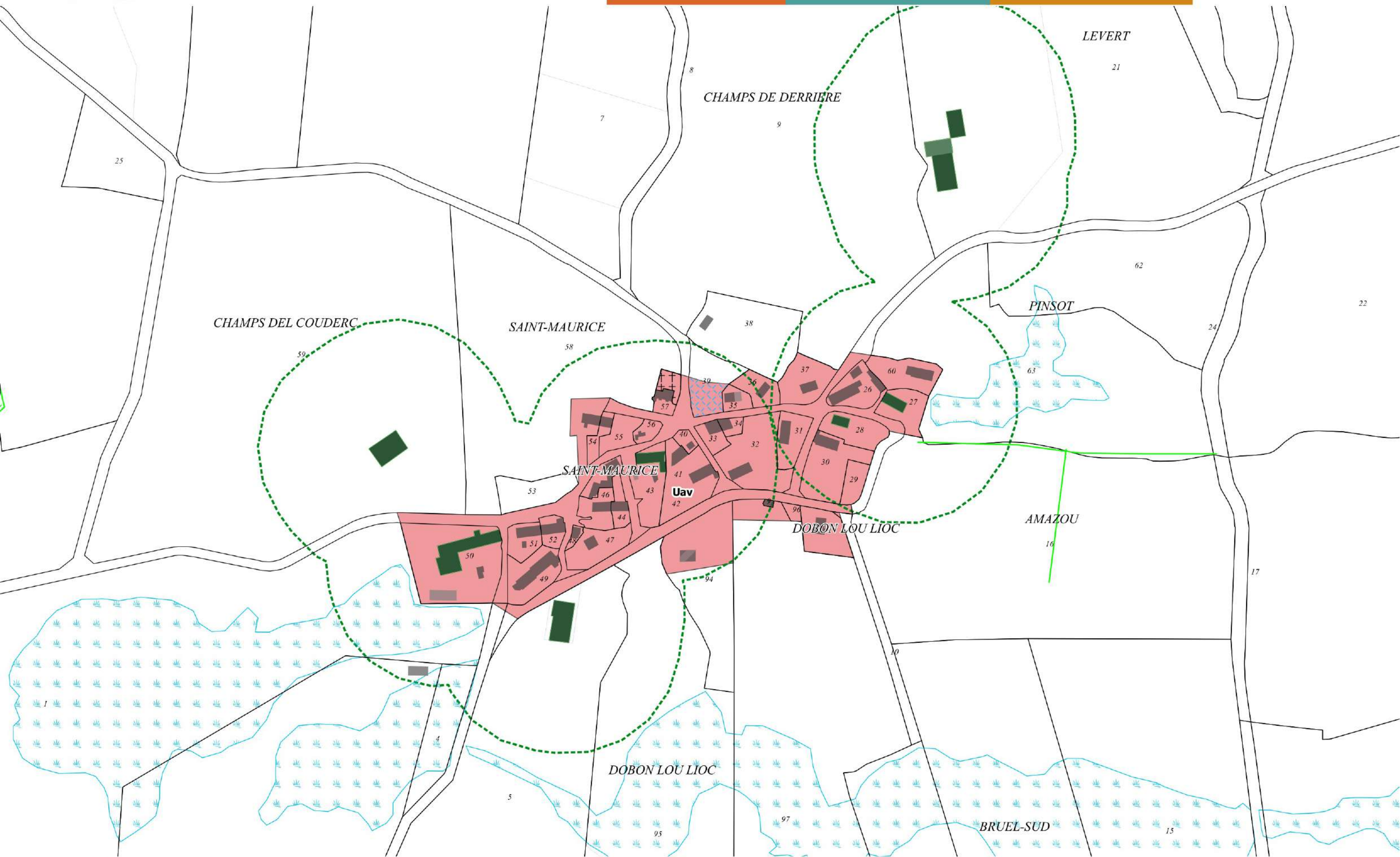



5 - Valuégols - Loubizargues

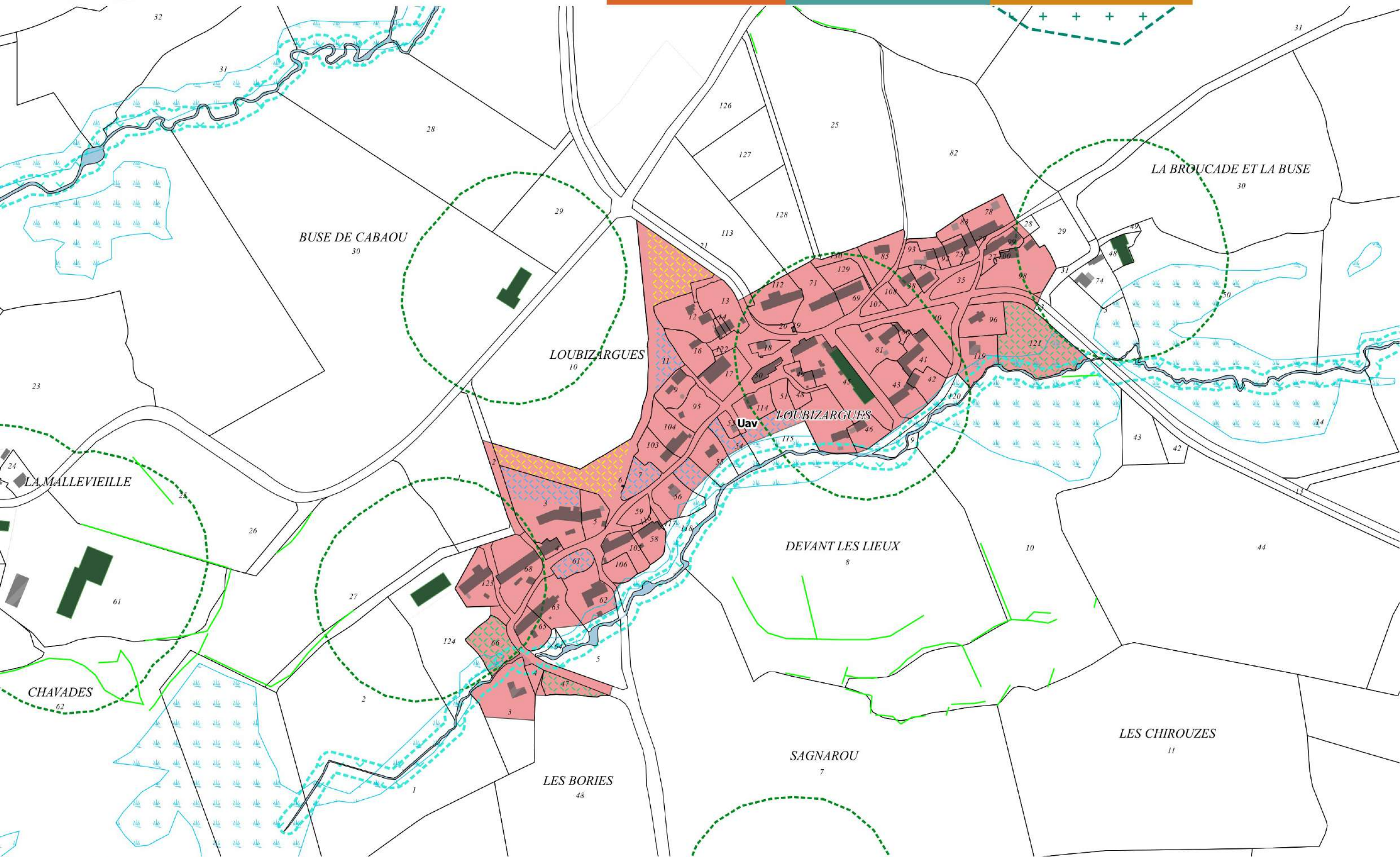



6 - Valuésols - Le Ché

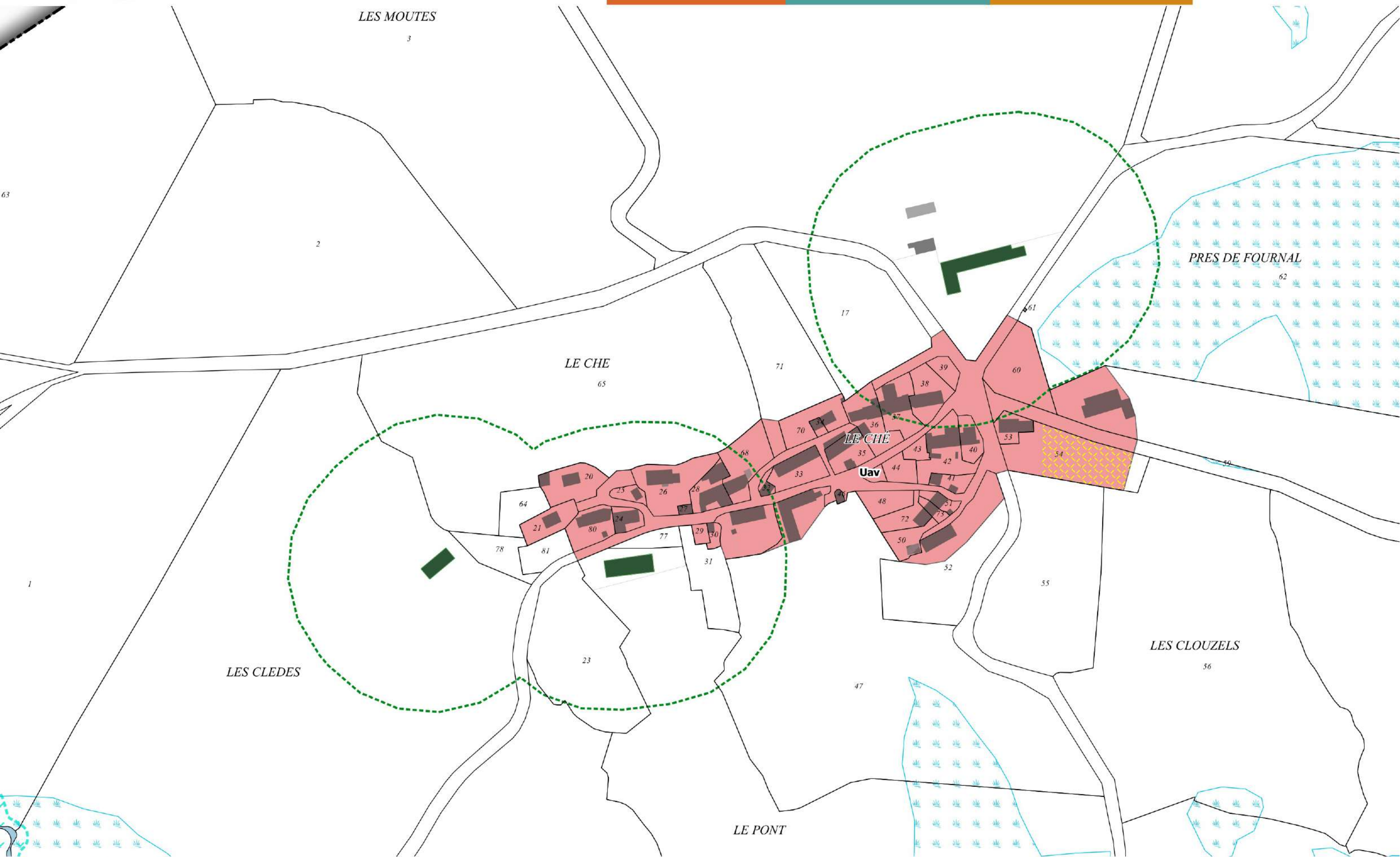



1 - Védrières-Saint-Loup - Le bourg

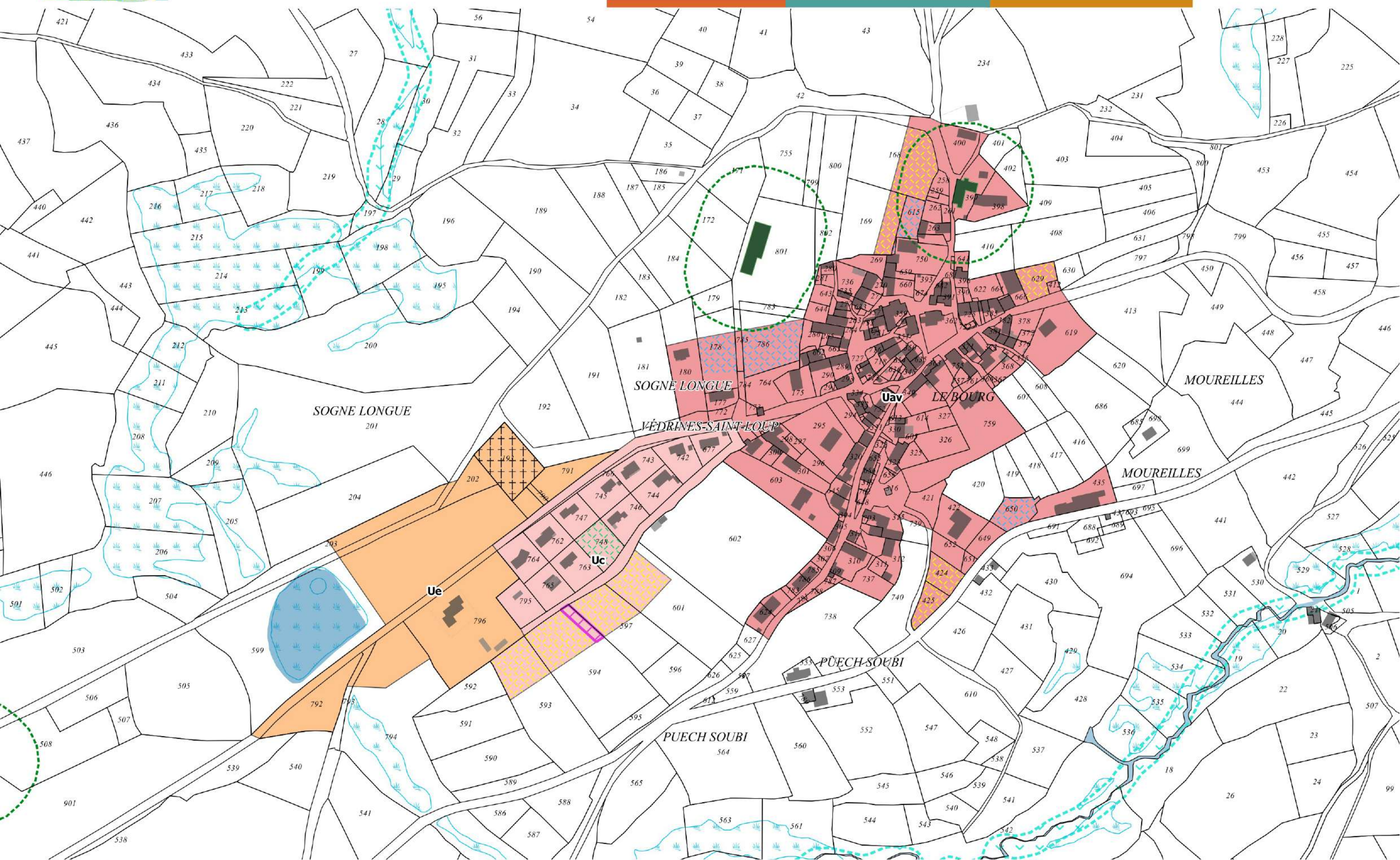



Veillespese

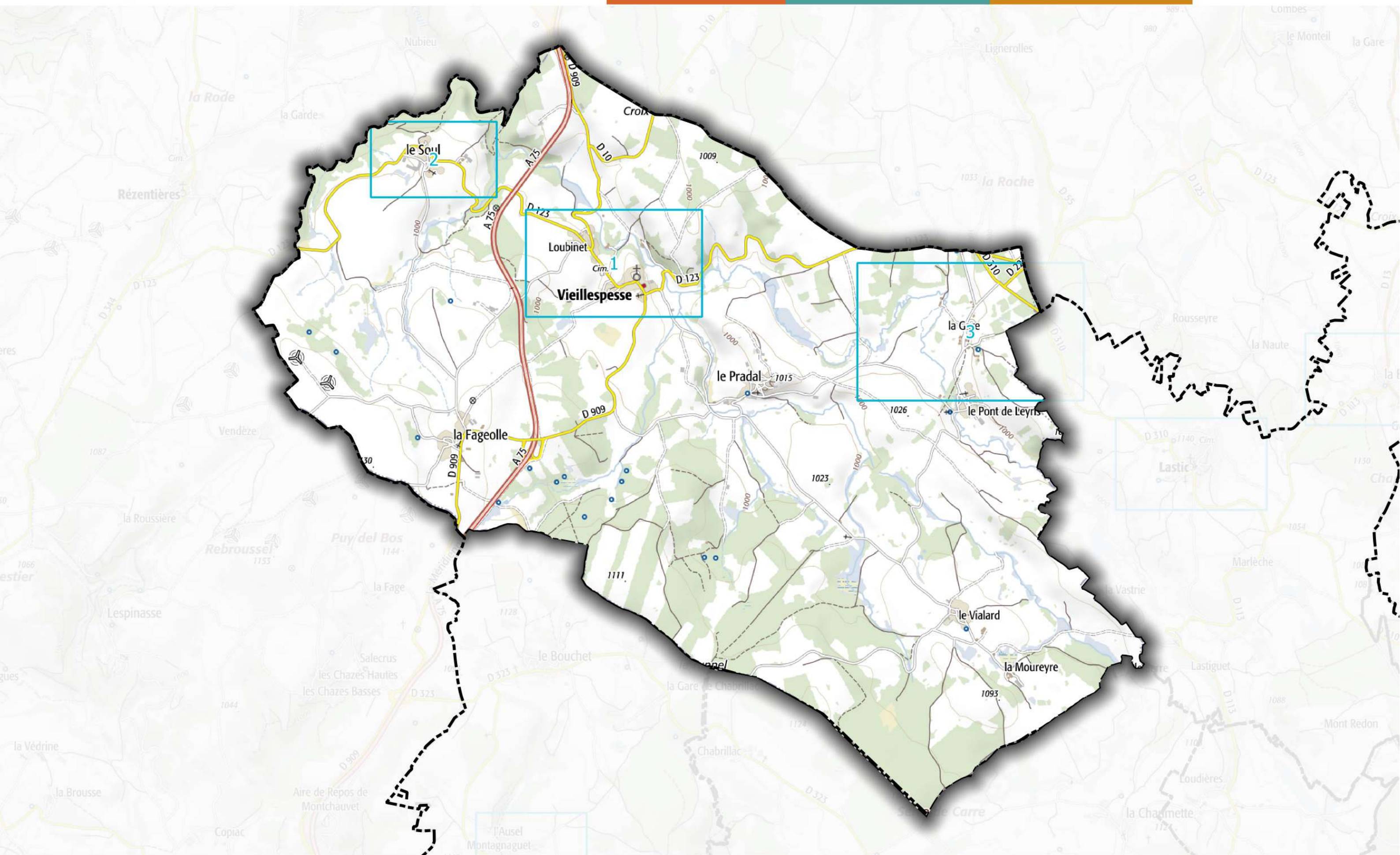



1 - Vieillespesse - Le bourg et Loubinet

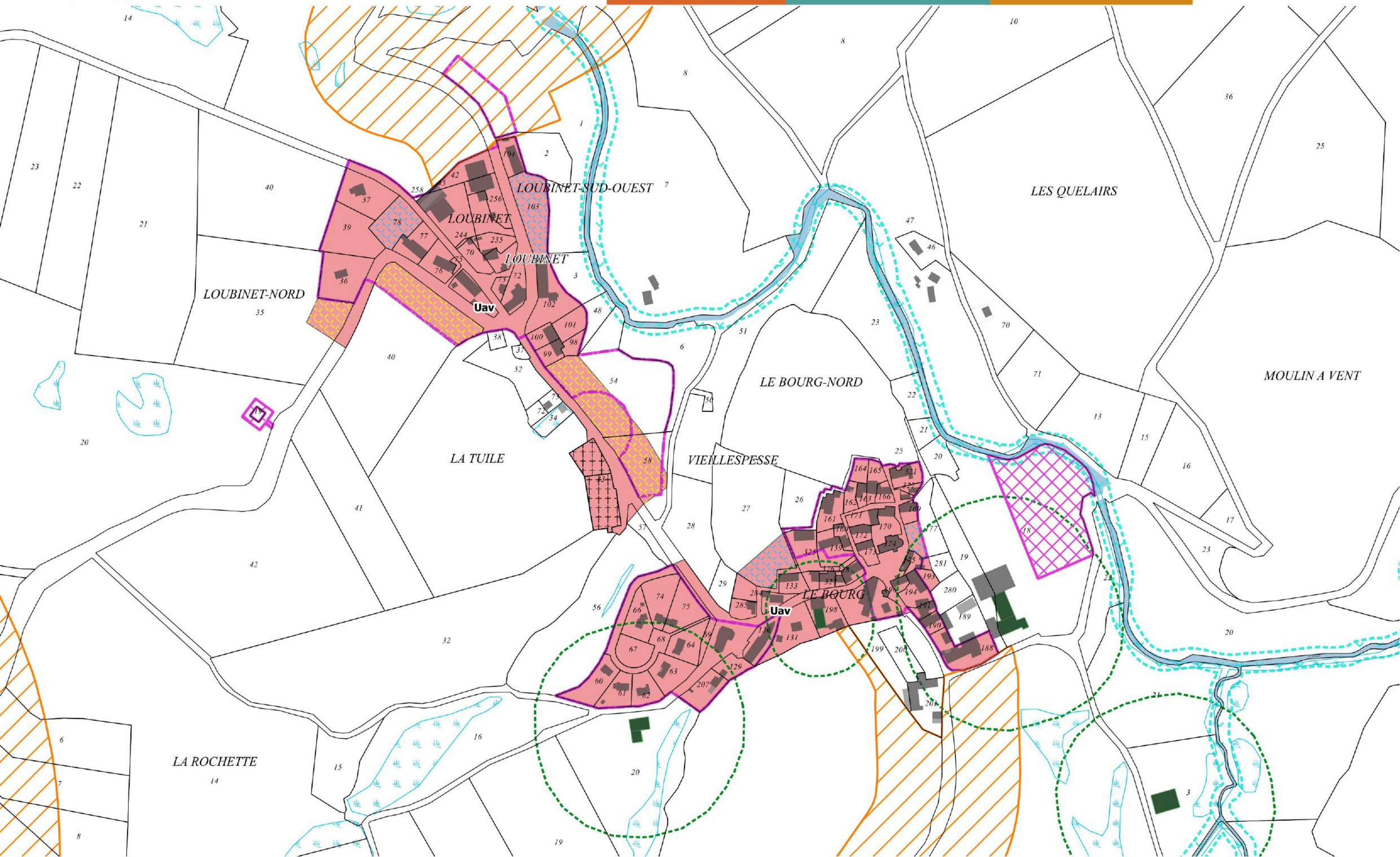



2 - Vieillespesse - Le Soul

LES HORTS DE LA BRAGE

2

3

PRE GRAND

4

LE REAL

33

LE SOUL

17

LE SOUL

Uav

CHABASSIERES

34





3 - Vieillespesse - La Gare

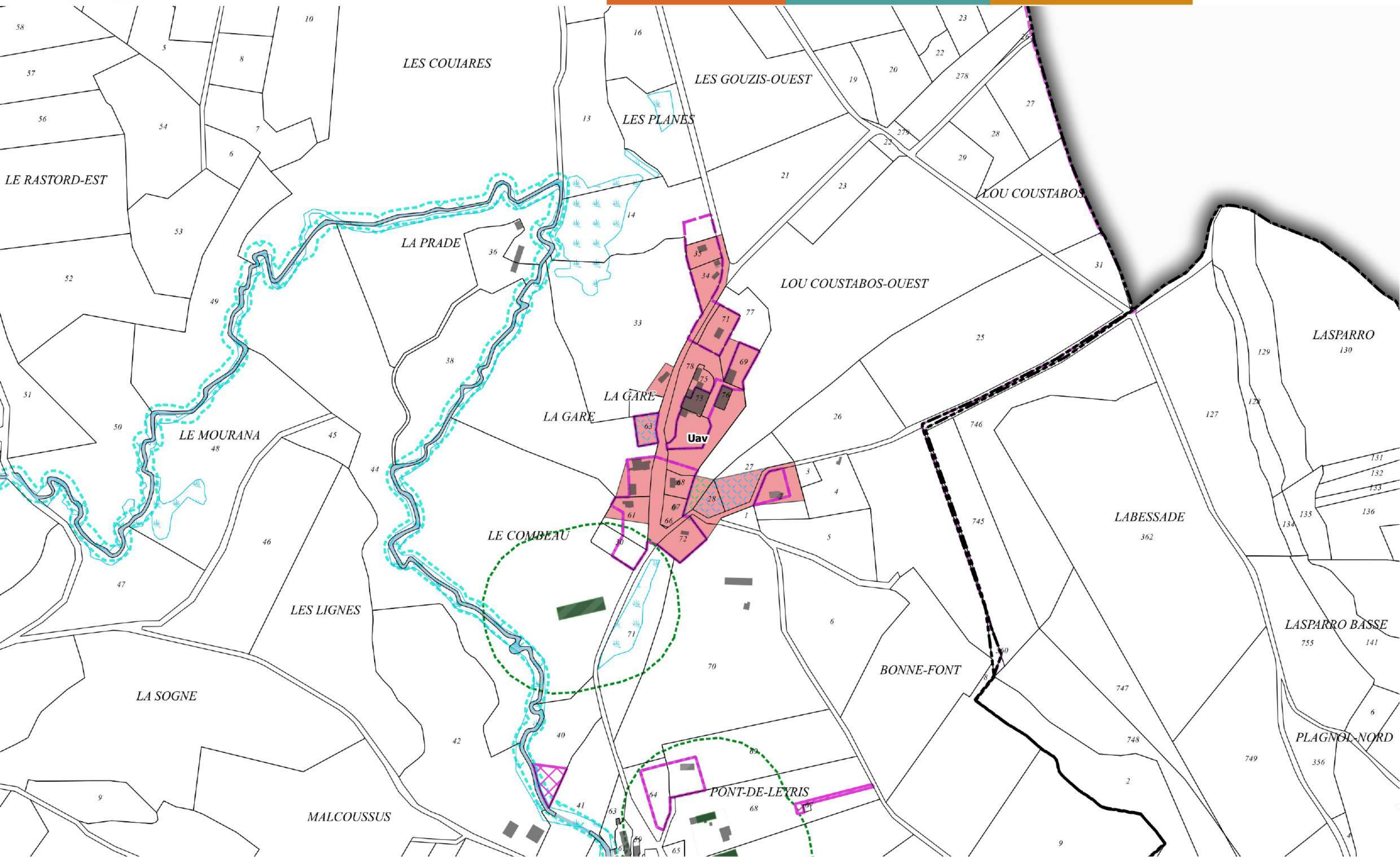



Villedieu

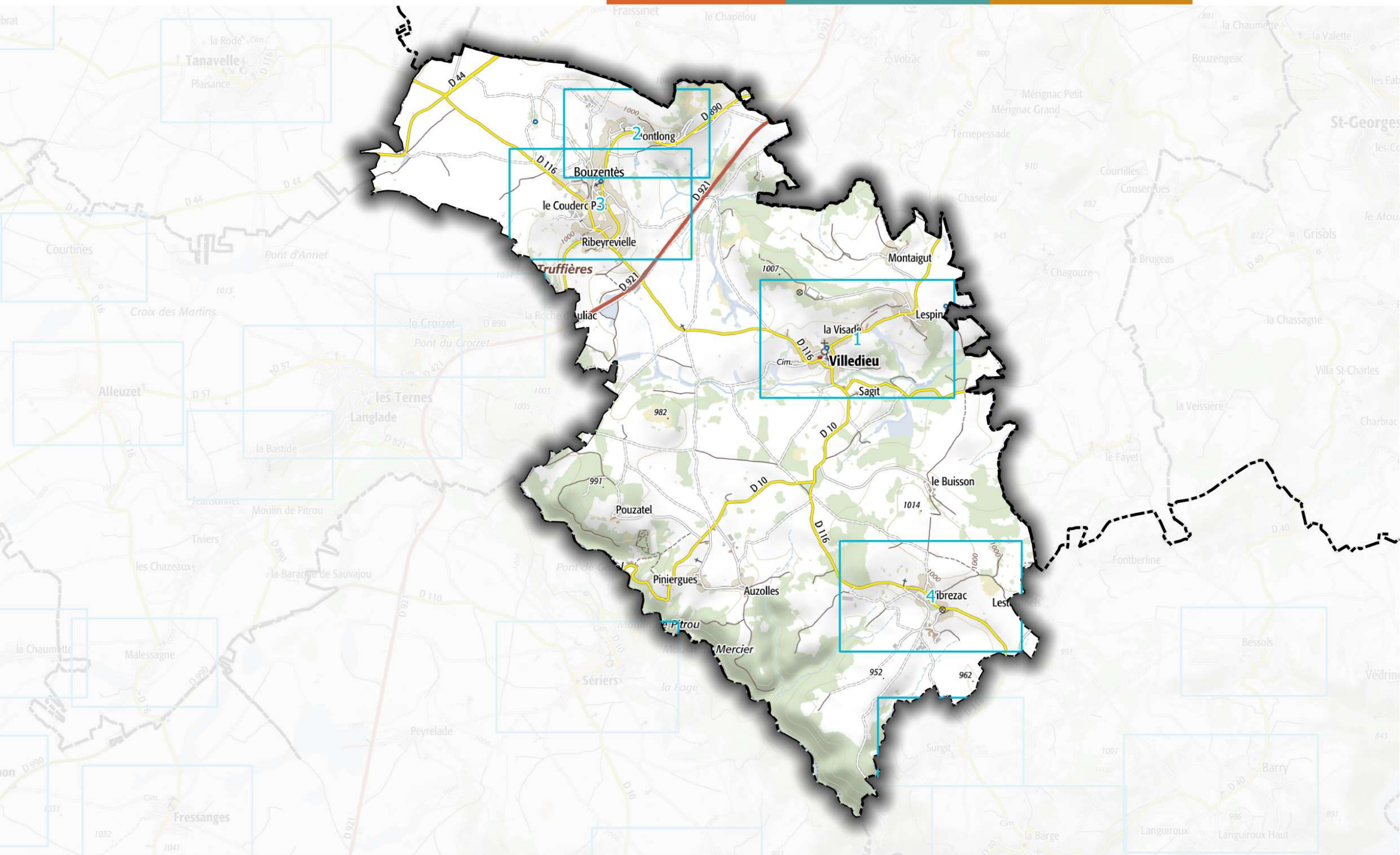



1 - Villedieu - Le bourg et Lespinasse

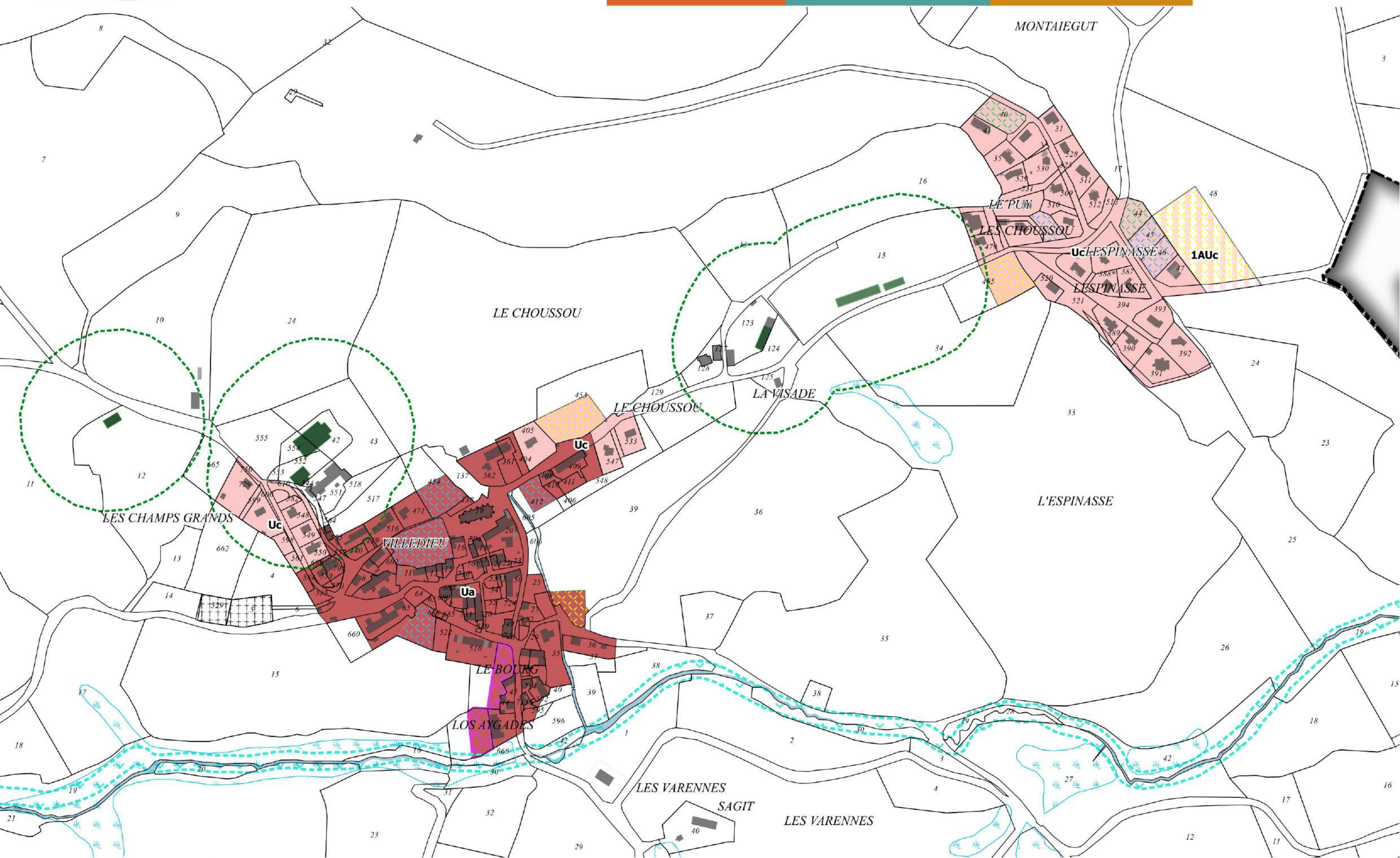



2 - Villedieu - Montlong

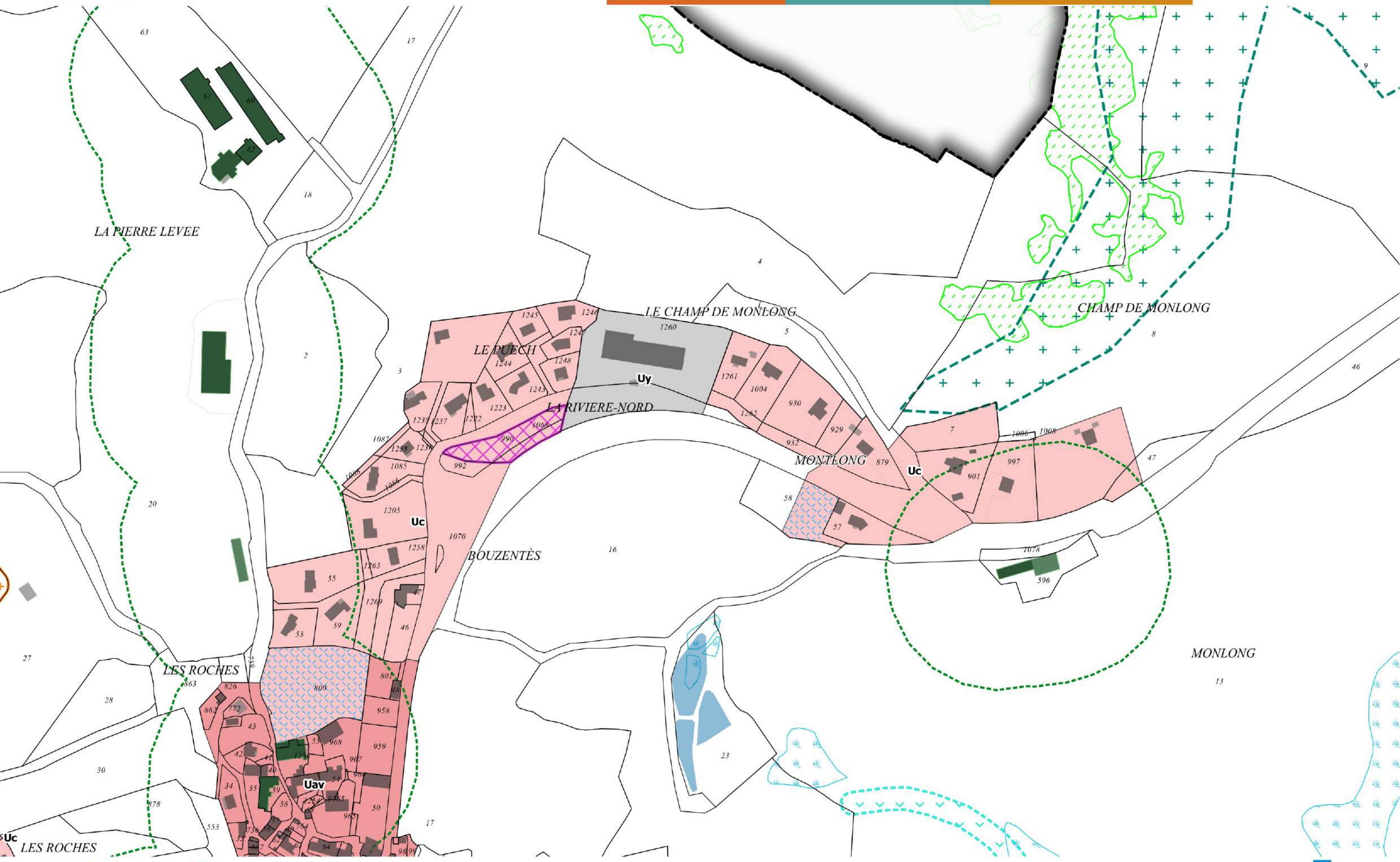

3 - Villedieu - Bouzents et Ribeyrevielle

